York, W.R. (L-End)

MINISTRY OF HEALTH
LIBRARY

GENERAL INFIRMARY AT LEEDS

ONE HUNDRED AND SIXTIETH

ANNUAL REPORT

FOR THE YEAR ENDED

DECEMBER 31st, 1927

Ann Rep
WX28
.B65
L48G32
1927

22501597493

Digitized by the Internet Archive
in 2019 with funding from
Wellcome Library

https://archive.org/details/b31693209

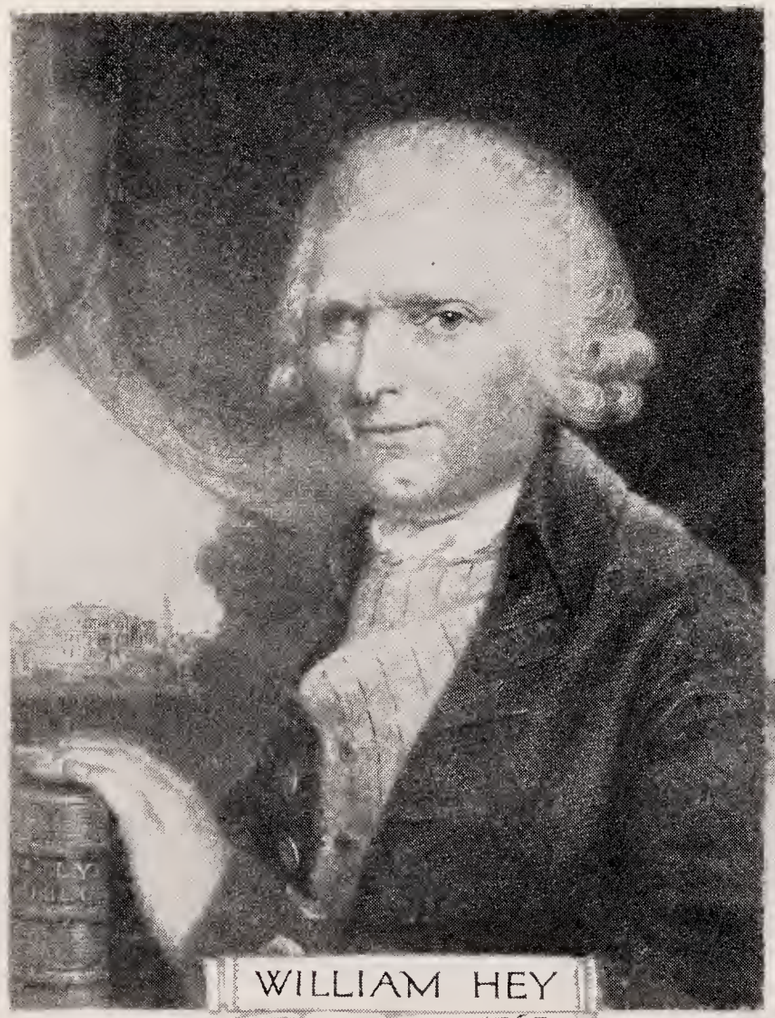

WILLIAM HEY

FOUNDER – 1767

THE OLD INFIRMARY

Situated in Infirmary St. on the site now occupied by the Yorkshire Penny Bank

THE

GENERAL INFIRMARY

AT

LEEDS.

One Hundred and Sixtieth Annual Report,

FOR THE YEAR ENDING DECEMBER 31ST, 1927.

FOUNDED IN THE YEAR 1767.

LEEDS:
GOODALL & SUDDICK (1916) LTD., TOWN HALL CHAMBERS

1928.

CONTENTS.

	Page
Abstract of the Treasurer's Account	40–42
Annual Report for 1927	9–18
Annual Meeting, Report of	19–29
Annual Subscribers to the Leeds Voluntary Hospitals Fund ...	169–182
Arthington, Pension, Weatherill, and Eva Moynihan Gold Medal Prize Fund	53–54
Balance Sheet for 1927	55
Benefactions	198–214
Benefit and Trade Societies	218–219
Committees	4
Comparative Statement of Admissions and Attendances	31–34
Congregational Collections	183–197
Contributions Received from Colliery Owners and Workmen during 1927	222–227
Convalescent Account	53
Cookridge Convalescent Home, Free Recommendations to	30
Details of Expenditure	43–52
Endowment of Beds and Cots	opposite 8
Employers' Contribution Fund	157–168
Expenditure on Land and Buildings at Infirmary	35
Extracts from Rules and Bye-laws	336
Form of Bequest	30
Form for Direct Remittance to Infirmary of Donation or Subscription	opposite 214
Form of Bank Order for Subscription	opposite 215
Guardians of the Poor	218
Honorary Staff	7–8
Leeds Workpeople's Hospital Fund Balance Sheet	56
List of Donors and Subscribers	101–156
Officers of the Institution	3–6
Operations Performed upon Cases in or from the Medical Wards, 1927	66
Out-Patients' Department	334
Presents Received during the Year 1927	228–239
Proceeds from Donation Boxes	215–217
Residences and Costs of Patients and Contributions, 1927	243–326
Statistical Report of Medical In-Patients for the Year 1927 ...	57
Statistical Report of Surgical In-Patients for the Year 1927 ...	67
Statistical Report of Ophthalmic In-Patients for the Year 1927 ...	85
Statistical Report of Aural In-Patients for the Year 1927	88
Statistical Report of Orthopædic In-Patients for the Year 1927 ...	92
Statistical Report of Gynæcological In-Patients for the Year 1927...	97
Summary of Stock	36–39
Table of Operations Performed on Surgical In-Patients for the Year 1927	76
Table of Operations Performed on Ophthalmic In-Patients for the Year 1927	87
Table of Operations Performed on Aural In-Patients for the Year 1927	90
Table of Orthopædic In-Patients' Operations for the Year 1927 ...	95
Table of Operations Performed on Gynæcological In-Patients for the Year 1927	99
Table of Receipts and Expenditure from the Year 1907	241
Table Showing the Number of Patients since 1903, and their Cost	240
Table Showing the Residences of the In- and Out-Patients	327–333
Table of Wines and Spirits, Ale and Porter, and Milk, consumed from the Year 1876	242
Board of Management	8
Workpeople's Contributions Outside the City	219–221

OFFICERS OF THE INSTITUTION.

(Corrected to date of Publication.)

Treasurer :
(VACANT.)

Consulting Physicians :
JOHN EDWIN EDDISON, M.D.
CHARLES M. CHADWICK, M.A., M.D., F.R.C.P.
ALFRED GEORGE BARRS, M.D., F.R.C.P.
T. WARDROP GRIFFITH, C.M.G., M.D., LL.D., F.R.C.P.

Consulting Surgeons :
SIR ARTHUR W. MAYO-ROBSON, K.B.E., C.B., C.V.O., D.SC., F.R.C.S.
R. LAWFORD KNAGGS, M.A., M.D., M.C., F.R.C.S.
SIR BERKELEY MOYNIHAN, Bart, K.C.M.G., C.B., LL.D., M.S., F.R.C.S. F.R.C.S.I. (HON.), F.A.C.S. (HON.). President of the Royal College of Surgeons.

Consulting Ophthalmic Surgeons :
H. SECKER WALKER, M.SC., F.R.C.S.
A. L. WHITEHEAD, M.B., B.S., F.R.C.S.

Consulting Aural Surgeon :
G. CONSTABLE HAYES, F.R.C.S.

Consulting Dental Surgeons :
THOMAS S. CARTER, M.SC., L.D.S.
J. B. HORDERN, L.D.S.

Physicians :
W. H. MAXWELL TELLING, M.D., B.S., F.R.C.P.
GEO. W. WATSON, M.D., F.R.C.P.
R. A. VEALE, B.A., M.D., B.S., F.R.C.P.

Surgeons :
J. FAULKNER DOBSON, M.S., F.R.C.S.
HAROLD COLLINSON, C.B., C.M.G., D.S.O., M.S., F.R.C.S
L. R. BRAITHWAITE, M.B., CH.B., F.R.C.S.
A. RICHARDSON, M.B., B.S., F.R.C.S.

Surgeons to the Ophthalmic Department :
HARRY LEE, M.B., B.C., F.R.C.S.
S. D. LODGE, F.R.C.S.

Surgeons to the Aural Department :
E. W. BAIN, M.B., B.S., F.R.C.S.
W. MAXWELL MUNBY, M.A., CH.B., F.R.C.S.

Obstetric Surgeon :
CARLTON OLDFIELD, M.D., B.S., F.R.C.S.

Physician in Charge of Children's Department :
C. WILFRED VINING, M.D., B.S., F.R.C.P., D.P.H.

Physician to the Dermatological Department :
JOHN T. INGRAM, M.D., M.R.C.P.

Orthopædic Surgeon :
S. W. DAW, M.B., B.S., F.R.C.S.

Assistant Physicians :
J. LE F. C. BURROW, M.B., CH.B., M.R.C.P.
WILLIAM MACADAM, M.A., B.SC., M.D., M.R.C.P.

Assistant Surgeons :
E. R. FLINT, M.B., CH.B., F.R.C.S.
P. J. MOIR, M.B., CH.B., F.R.C.S.
H. W. SYMONS, M.B., CH.B., F.R.C.S.
D. CHAMBERLAIN, M.B., CH.M., F.R.C.S., L.R.C.P.

Pathologist :
MATTHEW J. STEWART, M.B., CH.B., F.R.C.P.

Medical Officer in Charge of Venereal Department :
J. P. BIBBY, M.B., CH.B., M.R.C.P.

Board of Management :
CHAIRMAN. (VACANT.)

HENRY BARRAN, J.P.
R. M. CURRER BRIGGS.
COL. J. C. CHAMBERS, C.B.
WALTER McLAREN COUPER, J.P.
FREDK. JAMES KITSON, J.P.
CHARLES LUPTON, J.P.
MISS ELINOR LUPTON.
MRS. HORACE MARSHALL.
JAMES TATE.
T. L. TAYLOR.
HAROLD TETLEY, D.S.O.
GLADSTONE WILSON.
EDGAR LUPTON.

TOGETHER WITH THE HON. MEDICAL STAFF.

House Committee :
CHAIRMAN. (VACANT.)

R. M. CURRER BRIGGS.
FREDK. J. KITSON, J.P.
CHARLES LUPTON, J.P.
MRS. H. MARSHALL.
JAMES TATE
T. L. TAYLOR.
MISS ELINOR LUPTON.

Special Committee for the Election of Physicians and Surgeons.
(Placed in the order of retirement.)

E. KITSON CLARK.
HON. RUPERT BECKETT.
SIR ERNEST BAIN.
WALTER HARGREAVES
HUGH F. SMITHSON.
G. W. MARTIN.
W. WHITING.
R. N. MORRISON.
J. C. MACDONALD.

TOGETHER WITH TREASURER, (VACANT.)
AND THE LAY MEMBERS OF THE WEEKLY BOARD.

Medical Officer in Charge of Radiological Department :
H. B. SCARGILL, M.B., B.S.

Medical Officer in Charge of the Electro- and Radio-Therapeutic Department :
G. COOPER, B.A., M.D., B.CH., B.A.O., D.M.R.E.

Medical Tutor and Registrar:
H. H. MOLL, M.D., M.R.C.P.

Surgical Tutors:
G. ARMITAGE, M.C., M.B., C.H.M., F.R.C.S., L.R.C.P.
E. HOLMES, M.B., CH.B., F.R.C.S.

Bacteriologist:
J. WALTER McLEOD, O.B.E., M.B., CH.B.

Honorary Anæsthetist:
DOUGLAS SEATON, M.B., CH.B.

Anæsthetists:
S. T. ROWLING, M.D., M.B., CH.B.
F. WHALLEY, D.S.O., M.B., CH.B.
H. J. MACVEAN, M.B., CH.B.
DOROTHY PRIESTLEY, M.D., B.S., M.R.C.S., L.R.C.P.
KATHLEEN WILSON, M.B., CH.B.
W. STANLEY SYKES, M.A., M.B., CH.B.
H. D. MERRINGTGN M.B., CH.B.
N. F. WINDER, M.B., CH.B., B.S.

Resident Medical Officer:
S. J. HARTFALL, M.SC., M.B., CH.B.

Resident Surgical Officer:
L. N. PYRAH, M.SC., M.B., CH.B., M.R.C.S., L.R.C.P.

Medical Receiving Room Officer:
J. R. H. TOWERS, B.A., M.R.C.S., L.R.C.P.

Surgical Receiving Room Officer:
C. S. BROADBENT, M.A., M.B., B.CH., M.R.C.S., L.R.C.P.

Resident Ophthalmic Officer:
J. ELLISON, M.R.C.S., L.R.C.P.

Resident Aural Officer:
J. H. O'DONNELL, M.B., CH.B.

Resident Orthopædic Officer:
G. WARING TAYLOR, M.B., CH.B.

Assistant Receiving Room Officer:
A. B. PAIN, M.B., CH.B., M.R.C.S., L.R.C.P.

Resident Gynæcological Officer:
A. A. D. LA TOUCHE, F.R.C.S., L.R.C.P.

House Physicians:
MILDRED EALING, M.B., CH.B.
(VACANT.)
(VACANT.)

House Physician, Children's Department:
MARY LIGHTOWLER, M.B., CH.B.

House Surgeons:
D. W. CURRIE, M.B., CH.B., M.R.C.S., L.R.C.P.
J. G. OLLERENSHAW, M.B., CH.B.
R. H. OLVER, M.B., CH.B. F. L. A. HUGHES, M.B., CH.B.

Ophthalmic and Aural House Surgeon:
F. V. ALLEN, M.B., CH.B.

Orthopædic House Surgeon:
J. BENSON, M.B., CH.B.

Lady Superintendent:
MISS E. S. INNES, R.R.C., D.N.

Assistant Lady Superintendent:
MISS DUFF GRANT, D.N.

Sister Tutor:
MISS A. STOPFORD-SMYTH, D.N.

Assistant Tutor:
MISS F. E. KAYE, D.N.

Housekeeper:
MISS CROSLAND.

The Ida and Robert Arthington Hospitals, Cookridge.

Resident Medical Officer:
ROSIE BECKER, M.B., CH.B., M.R.C.S., L.R.C.P.

Sister-in-Charge:
MISS THOMPSON.

Lady Almoners:
MISS W. HOLLIS. MISS E. M. FINDLAY.
MRS. AVERDIECK. MISS RUTH NEWLING.
MISS M. WALKER. MISS R. ORMEROD.
MISS G. M. S. TAYLOR, *Visitor.*

Chaplains:
REV. G. W. SEAGER. REV. W. G. MAWSON.

Dispenser:
BENJAMIN WOOD, M.P.S.

Bankers:
THE WESTMINSTER BANK, LEEDS.

Auditors:
J. W. CLOSE, HIRST & CO.

Organiser of Employers' Contribution Fund and Voluntary Hospitals Fund:
J. C. BURDETT, D.S.O., M.C.

Accountant and Collector:
E. T. BRIGGS.

Assistant General Manager:
A. C. BARNES.

General Manager:
H. KINGSLEY PEARCE.

THE HONORARY STAFF OF THE GENERAL INFIRMARY AT LEEDS SINCE ITS FOUNDATION IN 1767.

	Date of Appointment and Retirement.				
	Assistant Surgeon.	Surgeon with charge of Out-Patients.	Surgeon.	Consulting Surgeon.	Retired or Died.
Mr. Wm. Hey			1767		1812
Mr. Billam			1767		1773
Mr. Jones			1767		1782
Mr. Lucas			1767		1793
Mr. Strother			1783		1785
Mr. M. Logan			1786		1813
Mr. Chorley			1793		1832
Mr. Wm. Hey			1812		1830
Mr. Josias Stansfeld			1813		1818
Mr. Samuel Smith			1818		1864
Mr. Wm. Hey, junr.			1830		1850
Mr. T. Pridgin Teale			1832		1864
Mr. Samuel Hey			1850	1872	1888
Mr. Thomas Nunneley			1864		1869
Mr. Claudius Galen Wheelhouse			1864	1884	1909
Mr. T. Pridgin Teale, junr.			1864	1884	1923
Mr. Robert Turner Land (Ophthalmic)			1869		1878
Mr. John A. Nunneley (Ophthalmic)			1869		1913
Mr. James Seaton			1869		1874
Mr. Thos. Richard Jessop			1870	1890	1903
Mr. R. P. Oglesby (Ophthalmic)			1872		1883
Mr. Edward Atkinson			1874	1894	1905
Mr. J. S. Carter (Dental)			1881	1902	
Mr. Arthur Furgusson McGill	1882		1884		1890
Sir Arthur W. Mayo Robson	1882		1884	1902	
Mr. H. B. Hewetson (Ophthalmic)			1883		1899
Mr. Edward Ward	1884		1890	1909	1920
Mr. W. H. Brown	1884		1890	1907	1907
Mr. R. N. Hartley	1890		1894	1896	1912
Mr. Harry Littlewood	1890		1896	1913	1921
Mr. H. Secker Walker (Ophthalmic)	1890		1899	1919	
Mr. R. L. Knaggs	1894		1902	1920	
Mr. J. B. Hordern (Dental)			1902		
Sir Berkeley Moynihan	1896	1906	1907	1926	
Mr. A. L. Whitehead (Ophthalmic)	1899		1899	1924	
Mr. G. Constable Hayes (Aural)	1899		1910	1918	
Mr. Walter Thompson	1902		1909		1924
Mr. J. Faulkner Dobson	1905		1913		
Mr. Harold Collinson	1907	1918	1920		
Mr. L. R. Braithwaite	1909	1919	1924		
Mr. J. A. Coupland	1910	1920	1926		1927
Mr. E. W. Bain (Aural)	1912		1917		
Mr. S. W. Daw (Orthopædic)	1913		1922		
Mr. Carlton Oldfield (Obstetric)			1918		
Mr. W. Maxwell Munby (Aural)	1918		1923		
Mr. Harry Lee (Ophthalmic)	1919		1924		
Mr. A. Richardson	1920		1927		
Mr. E. R. Flint	1922				
Mr. P. J. Moir	1924				
Mr. S. D. Lodge (Ophthalmic)	1924				
Mr. H. W. Symons	1926				
Mr. D. Chamberlain	1927				

	Date of Appointment and Retirement.				
	Assistant Physician.	Physician with charge of Out-Patients.	Physician.	Consulting Physician.	Retired or Died
Dr. Hird			1767		1781
Dr. Crowther			1767		1789
Dr. Fearne			1779		1781
Dr. Davison			1781		1799
Dr. Walker			1781		1805
Dr. Hird			1789		1819
Dr. Thorp			1799		1832
Dr. Booth			1805		1807
Dr. Faber			1807		1808
Dr. Davison			1808		1809
Dr. Carr			1809		1823
Dr. Payne			1819		1823
Dr. Williamson			1823		1839
Dr. Hunter			1823		1841
Dr. Hobson			1832		1842
Dr. Wilson			1839		1860
Dr. Hopper			1841		1849
Dr. Charles Chadwick			1842		1871
Dr. John Deakin Heaton			1849		1880
Dr. Hardwick			1860		1864
Sir T. Clifford Allbutt			1864	1884	1925
Dr. Jno. Edwin Eddison			1871	1892	
Dr. Thomas Churton			1880	1919	1926
Dr. Alfred George Barrs	1884		1892	1912	
Dr. Ernest H. Jacob	1884		1892		1894
Dr. James Braithwaite (Obstetric)			1885	1899	1919
Dr. Charles M. Chadwick	1892		1894	1905	
Dr. T. Wardrop Griffith	1892	1904	1905	1925	
Dr. E. F. Trevelyan	1894	1904			1911
Dr. J. B. Hellier (Obstetric)			1899	1918	1924
Dr. A. S. Leyton (Pathologist)			1904		1918
Dr. W. H. Maxwell Telling	1905		1912		
Dr. Geo. W. Watson	1911		1919		
Dr. R. A. Veale	1912		1925		
Dr. C. Wilfred Vining (Children's Dept.)	1912		1922		
Dr. Matthew J. Stewart (Pathologist)			1918		
Dr. J. Le F. C. Burrow	1919				
Dr. J. P. Bibby (Venereal)			1920		
Dr. MacAdam	1925				
Dr. J. T. Ingram (Dermatological)			1927		

MEMBERS OF THE BOARD OF MANAGEMENT.

	Elected.	Elected on House Committee.
Mr. Henry Barran	23rd July, 1897	
Mr. T. F. Braime	26th March, 1919	24th March, 1926.
(Treasurer 24th March, 1926 till 21st March, 1928).		
Mr. Mark Currer Briggs	7th November, 1924	5th Dec., 1924.
Mr. W. McLaren Couper	30th March, 1911	
Col. J. C. Chambers	22nd March, 1922	
Mr. Fred J. Kitson	16th March, 1900	22nd March, 1918
Mr. Charles Lupton	31st March, 1882	6th Jan., 1893.
(Treasurer 16th November, 1900, till 25th May, 1921).		
Miss Elinor Lupton	26th March, 1919.	26th March, 1920
Mr. Edgar Lupton	31st December, 1920	
Mrs. H. Marshall	2nd November, 1923	2nd Nov., 1923
Mr. Jas. Tate	22nd December, 1916	5th August, 1921
Mr. T. L. Taylor	24th September, 1920	21st Jan., 1921
(Treasurer, 25th May, 1921, till 24th March, 1926).		
Mr. Harold Tetley	8th September, 1911	
Mr. Gladstone Wilson	20th March, 1918	

Endowment of Beds and Cots.

	BED.	COT.
PERPETUAL ENDOWMENT	£1,000	£500
ANNUAL ENDOWMENT	£60	£30

Persons endowing Beds or Cots are eligible for election as Life Governors of the Infirmary. If the endowment be made by the contributions of one or more persons, one will be eligible for election as a Life Governor.

A plate, with inscription, to be approved by the Weekly Board, may, if it is desired, be placed on the bed or cot endowed.

BEDS AND COTS ALREADY ENDOWED.

		BEDS	COTS	WARD
1895	Mr. and Mrs. Charles Turner, Lockwood, Leeds (the late)	–	5	10
1902	Miss Mary Beckett, Somerby Park	1	–	1
1904	William Walker Norcliffe, Leeds (the late)	–	1	10
1905	Christopher Samuel Weatherill, Leeds (the late) ...	32	–	C.S.W.
1906	Richard Pope, West Riding Collieries (the late)	1	–	1
1906	Alf Cooke, Leeds (the late)	1	–	2
1906	Mrs. Hannah Kirk, Headingley (the late)...	–	1	10
1907	Leeds Industrial Co-operative Society	1	–	4
1908	Mrs. Elizabeth Gaunt Hainsworth, Farsley	–	1	10
1909	Alfred Bilbrough, Leeds (the late)	1	–	4
1910	Alfred Bilbrough, Leeds (the late)	1	–	4
1910	J. M. Clarkson, Kirkstall (the late)	–	1	10
1910	Mrs. Theodore Bang, Roundhay	1	–	16
1915	Alfred Bilbrough, Leeds (the late)	4	–	4
1915	Col. John Kelly Holdsworth, R.A.	–	1	10
1917	T. Boyne Pegler	1	–	16
1918	Charles Holiday, Leeds	–	1	8
1919	Miss Eliza Kirkbride (the late)	1	–	9
1919	Leeds Industrial Co-operative Society	–	1	10
1920	W. B. Norton	2	–	16
1920	The Cold Rolled Brass & Copper Association, Birmingham	1	–	21
1920	Leeds Butchers' Roll of Honour	2	–	9
1920	Peter Gilston Cot Endowment Fund	–	1	10
1921	Hugh S. Hemsley, Headingley (the late)	1	–	21
1921	Leeds Caledonian Society	–	3	8
1921	Alice Taylor Benefit Fund	1	–	16
1921	Mr. and Mrs. W. L. Kirby, Harrogate	–	1	P.M.W.
1922	Louis Jacobson, Leeds	1	–	4
1922	Mrs. J. Carr Nicholson and Family, Headingley ...	–	2	10
1923	Mrs. Annie Turton, Harrogate	1	–	21
1923	Robert Turton, Harrogate (the late)	1	–	21
1923	Mr. and Mrs. Lawrence Clayton, Moortown	–	2	8 and P.M.W.
1923	Leeds City Police Force, Officers and Constables ...	1	–	21
1923	Robert L. Whitfield, Leeds (Eleanor Whitfield)	–	1	P.M.W.
1923	Mr. and Mrs. William Harvey, Headingley	–	1	P.M.W.

		BEDS	COTS	WARD
1923	Leeds Special Constables	1	–	21
1924	Walter Thompson Memorial Fund	1	–	22
1924	William Nicholson, Hellifield Peel	–	1	P.M.W.
1924	Mr. and Mrs. C. H. Tetley, Roundhay Lodge	–	1	P.M.W.
1924	National Health Insurance Committee for Leeds	–	1	8
1924	Mr. and Mrs. Pearson Craven, Whiddon, Menston	–	1	P.M.W.
1924	Frank Gott, Weetwood (the late)	1	–	2
1924	Prudential Assurance Company	1	–	4
1924	Prudential Assurance Company	–	1	6
1924	William Strickland, Leeds (the late)	1	–	21
1924	Prudential Assurance Company	1	–	22
1924	Prudential Assurance Company	–	1	10
1924	The Ripley Bed	1	–	1
1924	Leeds University Union	1	–	20
1925	Arthur Willey, Leeds (the late)	–	1	P.M.W.
1925	Manchester Unity of Oddfellows, Leeds District	–	1	P.M.W.
1925	Walter Buckton, Leeds (the late)	1	–	16
1925	Arthur Wildblood, Leeds (the late)	–	2	10
1925	John Oliver	–	1	6
1925	Leeds University Union	1	–	20
1926	Walter Williams	2	–	2
1926	Charles Robinson	1	–	21
1926	William Hemingway	2	–	4
1926	H. S. Helmsley	2	–	16
1926	W. Harrap Mason	1	–	1
1926	William Nicholson	–	1	P.M.W.
1926	Mrs. H. P. Sykes	1	–	9
1926	Col. Sir E. and Lady Le Marchant	–	1	10
1926	Leeds University Union	1	–	20
1927	Leeds University Union	1	–	20
1927	Miss Mary Ann Reynolds	1	–	9
1927	West Ardsley Cot Committee	–	1	10
1927	Collingham and Linton Cot Committee	–	1	10
1927	Mrs. Gascoyne and Family	–	1	P.M.W.

THE
GENERAL INFIRMARY AT LEEDS.

ONE HUNDRED AND SIXTIETH ANNUAL REPORT.

1927.

IN-PATIENTS.

The number of patients treated at the Infirmary during 1927 has been 350 more than in the previous year, as indicated in the following figures :—

	1927	1926	1925	1924
Surgical	4,537	4,299	4,342	4,146
Medical	2,894	2,770	2,521	2,465
Accident	1,238	1,078	989	768
Eye	1,170	1,131	1,172	1,063
Aural	1,682	1,731	1,436	1,357
Gynæcological	626	680	611	550
Orthopædic	901	999	1,012	899

Men	5,981	5,694		5,589		5,064	
Women	4,509	13,048 4,353	12688,	4,173	12,083	3,926	11,248
Children	2,558	2,641		2,321		2,258	
		13,048	12,688		12,083		11,248
Remaining in the Infirmary and Ida and Robert Arthington Hospitals at beginning of the year :		509	519		515		490
Total Number Treated		13,557	13,207		12,598		11,738

A comparison of the figures for 1927 with those of 1913 is again very remarkable. The number of in-patients treated in 1913 was 9,015, against 13,557 this year, an increase of 4,542 over 50 per cent., and the figures in 1913 were 1,500, or nearly 17 per cent. larger than those of 1911.

The continuous growth in the work of the Infirmary has increased the difficulties of the Management, owing to the want of adequate funds to meet the increased demands. At the end of the year 791 patients were awaiting admission to the Wards. The

smallest number waiting admission at any one time during the year was 791, and there have been as many as 1,536. The rate of mortality amongst in-patients was 6.1 per cent., but after deducting the number of patients who died within forty-eight hours of admission, the percentage is reduced to 4 per cent.

OUT-PATIENTS.

Casualties in 1927 have been fewer, but the attendances for treatment in the various Out-patient Departments were more numerous.

The following are the figures :—

	1927	1926	1925	1924
Out-patients	23,796	23,541	23,005	25,032
Casualties (Accidents and Emergencies)	16,683	19,435	22,656	18,358
In-patients made Out-patients	5,401	5,843	6,338	6,060
Venereal Department	1,567	1,569	1,530	1,327
	47,447	50,388	53,529	50,777
Total Attendances	306,648	298,141	291,542	260,095

These figures indicate that the work of the Infirmary is more needed than ever, but its financial side is still very unsatisfactory. Compared with 1914 and other previous years, the expenditure is still more than double, owing to the increases in the price of food, drugs, labour, and other requisites, whilst the regular income has increased in a much smaller proportion. There has, however, been a marked decrease in the cost of food, drugs, coal, during the past year, and the pro rata cost of treatment of patients should be gradually reduced on this account. Wages and Salaries are always on the increase and to a certain extent nullify savings made in other directions. It is, however, reasonable to expect that the many improvements carried out during the past year will result in greater efficiency and at the same time save considerable sums of money which have had to be spent in bringing the structure and equipment thoroughly up-to-date.

INCOME AND EXPENDITURE.

The Expenditure on provisions in 1914 was £11,153, when 9,319 In-patients were treated, and in 1927 £15,097 when the number of In-patients was 13,557. Whilst the number of patients treated in 1927 shows an increase of 45 per cent. over the number treated in 1914, the increase in the cost of provisions in 1927 was only 35 per cent. Every effort is made to effect economies without interfering with the high standard of work of the Infirmary.

The following statement of the Treasurer's Receipts and Payments gives a clear view of the figures involved :—

Treasurer's Account.

INCOME.	1927. £	s.	d.	1926. £	s.	d
Subscriptions	6,944	5	7	6,805	7	2
Donations	13,512	4	9	11,375	4	6
Employers' Contribution Fund	3,737	1	6	4,396	1	7
Leeds Voluntary Hospitals Fund	2,722	1	10	2,911	6	7
East and West Ridings of Yorkshire Voluntary Hospitals Committee ...	816	1	7	467	17	4
Sunday Collections	2,379	5	11	2,511	10	9
Workpeople's Hospital Fund	21,000	0	0	21,500	0	0
Workpeople Outside the City ...	5,176	12	6	4,941	16	5
Income from Investments	8,815	17	6	8,838	9	7
Leeds City Council for V.D. Work	6,014	4	10	5,910	17	4
Patients' Payments and Reports ...	8,339	9	11	7,859	11	5
Ordinary Income..	79,457	5	11	77,518	2	8
Extraordinary—						
Legacies, etc.	9,974	10	6	10,130	16	5
Endowments	2,038	1	10	1,900	0	0
Lord Mayor's Fund	1,747	8	2	1,688	5	1
Leeds City Council Alterations and Equipment of V.D. Block ...				2,623	12	11
British Charities Association				33	7	6
Deposit A/c. Transfer	15,671	6	11			
Balance due to Treasurer	69,396	10	8	48,551	14	7
	£178,285	4	0	£142,445	19	2

Ordinary Expenditure ...	£104,686	3	2
,, Income	£79,457	5	11
Deficiency on Year	£25,228	17	3

EXPENDITURE.	1927. £	s.	d.	1926. £	s.	d
Provisions	15,097	4	9	15,776	12	1
Surgery and Dispensary	16,922	12	2	16,891	3	0
Domestic	17,912	16	6	17,915	3	0
Establishment Charges	6,396	12	11	6,683	3	10
Salaries and Wages	37,512	11	1	37,309	10	6
Miscellaneous	1,388	18	6	1,641	10	3
Management	5,343	1	8	5,202	12	5
Finance	2,667	2	10	1,519	16	10
Almoners.....	1,445	2	9	1,319	9	4
Ordinary Expenditure	£104,686	3	2	104,259	1	3
Extraordinary—						
New Workshops...	1,081	16	4	1,000	0	0
New Electric Supply Mains...	86	6	5			
3in. & 4in. Mains, Ida Water Supply	271	16	8			
Portable X-Ray Apparatus	161	10	0			
Repairs to Structure ...	226	2	3	577	8	8
Alterations to Matron's Administrative Block	371	11	7			
Purchase of Property	4,139	1	11	3,622	1	0
Alterations to Property (Preston House)	1,547	11	1	812	18	8
Laundry Machinery and Alterations	2,242	6	5	134	2	6
Concreting, New Lawns, Road Making, Balcony between Wards 5—7, Boundary Wall	1,273	15	4			
Appeal.....	79	3	0			
Investment (legacy Fredk. Gaines)	200	0	0			
Transfer from Land Purchase A/c....	13,366	5	3			
Sundry Items ...				473	5	2
Balance brought forward	48,551	14	7	31,567	1	11
	£178,285	4	0	£142,445	19	2

	1927.	1926.
Number of Patients treated:	13,557	13,207

Cost per Bed including Extraordinary Expenditure and without deduction for cost of Out-Patients.

	1927. £	s.	d.	1926. £	s.	d.
Cost per Bed	208	3	8¼	199	15	7½
Cost per Patient...	8	11	4½	8	7	11
Cost per Week ...	4	0	0¾	3	16	10

Ordinary Expenditure.

	1927. £	s.	d.	1926. £	s.	d.
*Cost per Bed ...	179	2	1½	178	15	6
*Cost per Patient..	7	7	5¼	7	10	3
*Cost per Week ...	3	8	10½	3	8	9

*After deducting 2s. cost of each Out-patient.

IDA AND ROBERT ARTHINGTON HOSPITALS		1927.			1926.		
	Cost per Bed ...	£78	19	6¼	£79	13	1
	Cost per Patient ...	£4	13	5¼	5	6	4½
	Cost per Week ...	1	10	4½	1	10	7¼

Total Cost of Provisions, £15,097. Cost of provisions per individual (Patients and Staff) per day, 11·1d.

All who examine these figures with care must come to the conclusion that the Infirmary is still in a very precarious financial position, and agree that no stone should be left unturned by anyone who has the interest of this great Institution at heart, in doing everything possible to awaken the interest of others in the work carried on for the benefit of the poorer members of the Community.

MOTOR ACCIDENTS.

The number of Motor Accidents has again increased, and during 1927, 1,028 patients were treated as the result of such accidents, compared with 946 in the previous year. Of these 513 were detained, and the cost of their treatment was £4,399. The total amount recovered from these patients last year was £62, leaving a nett dead loss of £4,337. This is a most unsatisfactory state of affairs and should be remedied.

LEEDS WORKPEOPLE'S HOSPITAL FUND.

The Board very greatly appreciate the help which they receive from the workpeople of Leeds through their organization, the Leeds Workpeople's Hospital Fund, which has this year granted us £23,100 from the sum collected during 1927.

EMPLOYERS' CONTRIBUTION FUND.

Under The Employers' Contribution Fund, inaugurated seven years ago for the benefit of this Hospital and the other Medical Charities of Leeds, the employers make a voluntary levy upon themselves of 2s. per annum per employee. With the anticipated improvement in trade, the Board expect greater results from this movement, many works are at present only employing half their number of workers.

VOLUNTARY HOSPITALS FUND.

The Voluntary Hospitals' Fund, which has been established to obtain additional and increased subscriptions from the Professions and Distributive Trades for the benefit of the Medical Charities, is being well received. Over one thousand firms are now contributing and there is a very large number who it is hoped will decide to join. The full result of this Fund has been delayed in consequence of the depression in business.

PATIENTS' PAYMENTS.

Patients' payments shew an increase of £428. In addition to the sums received direct from the patients, some of the Approved Societies made grants towards the cost of maintenance of their members in Hospital to the extent of £3,134.

BENEFACTIONS.

The Board desire to express their gratification at the generous support received from Committees who have arranged demonstrations in various districts and made regular collections on behalf of the Infirmary. These realised over £5,000. A full list of these benefactions is given on page 198.

The thanks of the Board are also due to :—

Leeds University Union, part proceeds of "Annual Charity Rag" for endowment of bed	£1,086
Miss Mary Ann Reynolds, of Leeds, for the endowment of a bed in memory of her family	£1,000
Part Proceeds of "Donkey Derby" ...	£645
Col. and Mrs. Gascoigne, of Aberford, for the endowment of a cot in memory of Miss E. S. Rogers	£500
West Ardsley Cot Committee, for the endowment of a cot to be known as the "West Ardsley Cot."	£203
Sir Edward and Lady Le Marchant, Nottingham, balance for endowment of cot	£200
Mrs. S. E. Smith, of West Park, Leeds, for erection of a Verandah between Wards 9 and 7, in memory of her son, the late Ernest Berry Smith	£105
Anonymous, for purchasing a Metal X-Ray Tube for the Electro-Therapeutic Department	£100
Mr. T. Turnbull, for Fenton Street Improvement	£100
Mr. F. R. Turner, for Collar and Shirt Ironing Machine	£50
Collingham and Linton Cot Committee, for the endowment of a cot to be known as the "Collingham and Linton Cot" ...	£30
Mr. J. A. Johnson, for Emulsion Mixing Machine	£16
Lady Harewood and her Committee, for their successful effort in collecting eggs for the Medical Charities of the district. The General Infirmary received 83,162.	

STUDENTS' UNION.

The Board very greatly appreciate the efforts of the Medical Students, who by their Annual "Rag" raise funds for the General Infirmary, during the past six years they have provided £4,596. In recognition of this four beds have been named.

The Students are continuing their efforts and hope to provide sufficient funds within a few years to name the whole of the beds in Ward 20.

DERMATOLOGICAL DEPARTMENT.

As intimated in the report of 1926, the Board have established a Dermatological Department for the special treatment of Skin Diseases, and Dr. J. T. Ingram, M.D., M.R.C.P., has been appointed Honorary Physician in charge of the Department.

CONVALESCENT CASES.

The Board desire to record their thanks to the Adult Convalescent Committee and the Children's Convalescent and Summer Holiday Fund for their assistance. During 1927, the Adult Convalescent Committee arranged for convalescent treatment of 51 adults, in many cases providing financial assistance. The Children's Convalescent and Summer Holiday Fund last year arranged similarly for 139 children, visiting the homes and financially assisting those whose parents were unable to provide the necessary funds.

ALMONERS' DEPARTMENT.

The work of the Almoner's Department has increased during the past year as the system has been extended to the Light Department. A small newly-endowed "Samaritan Fund," administered through the Almoners at the Infirmary and Public Dispensary, has been of great service in giving help with fares, enabling those in poor circumstances to attend regularly for treatment. Apart from this, and from the usual assistance and advice, and the visiting and after care of cancer cases and others, it has been possible to try the experiment of asking for donations for X-Ray films and also for Electrical treatment and Artificial Sunlight where patients feel able and willing to contribute. The Almoner to this Department was appointed in April, and up to the end of December the sum of £356 has been raised. These donations are entirely voluntary and the Board deeply appreciate them, and will be grateful for any increase in the amount given. In other departments where an Almoner is appointed, donations are suggested where it is felt the patient can afford something for a series of treatments, and in cases of Tonsil and Adenoid operations

it has been found parents are most willing to give what they can spare, however small. The sum received from these departments during the year amounted to £631 14s. 3d.

There are now five Almoners, each in charge of a special department. The work increases in proportion to the realisation by the medical and nursing staff of the importance of the social conditions and after-care of the patients in their relation to the whole treatment.

It is hoped in the near future to extend the Almoner's System to the Wards, where so far very little has been done for the after-care of patients on discharge from the Wards.

The Almoner's Department is greatly indebted to all members of the medical and nursing staff for the kind co-operation and help received, and also to all the outside agencies, voluntary and municipal, without whose help much of the Almoner's work would be valueless.

DENTAL HOSPITAL.

The Leeds Dental Hospital still occupy accommodation in the Infirmary, and during last year received 10,163 new patients, with an attendance of 26,646. These figures are not included in the Infirmary figures given on an earlier page.

The new Leeds Dental Hospital building is nearing completion, and it is hoped they will be installed in their new premises in the summer of 1928.

NURSING STAFF.

The Diploma in Nursing has been awarded by the University of Leeds to Nurse Florence Margaret Mawson, who trained at the General Infirmary at Leeds.

In fulfilment of the arrangement with the Committee of the Leeds Maternity Hospital, 11 Nurses have this year been enabled to get the Certificate of the Central Midwife's Board.

Miss Duff-Grant, who held the post of Sister Tutor for five years, has been appointed Assistant Matron, in succession to Miss Helen Dey, who, as intimated in last year's report, was appointed Matron at St. Bartholomew's Hospital, London.

Miss S. J. Wainwright, Second Assistant Matron, has been appointed Matron to the New Infirmary at Castleford. Miss Wainwright commenced her nursing career at the Infirmary and has held respectively the posts of Ward Sister, Night Sister, and Home Sister, and she held the post of Second Assistant Matron for three years.

Miss Margaret Salton, recently Sister Tutor at the Royal Victoria Infirmary, Newcastle-upon-Tyne, one of our own trained nurses, has been appointed Second Assistant Matron.

RESIGNATIONS.

The Board deeply regret to announce that in consequence of a serious breakdown in health, the General Manager, Mr. Fred J. Bray has been compelled to resign his position after holding the office for 18 years. Since Mr. Bray took up his duties in 1909, important extensions have been carried out by the erection of the King Edward Memorial Ward, Princess Mary Ward, the enlargement of the Nurses' Home, and the erection of a new boiler house, and Mr. Bray's experience of building construction has been very helpful in the carrying out of these extensions. The Board are retaining Mr. Bray in a consultative capacity.

The Board also regret to announce that in consequence of ill health, Mr. J. A. Coupland, Honorary Surgeon, was compelled to retire from his office last May. Mr. Coupland received his training at the Leeds Medical School, was a Member of the Resident Staff of the Infirmary, and in 1910 was elected Honorary Assistant Surgeon until 1920 when he was elected Surgeon-in-charge of Out-patients, and he became a full member of the Staff in 1926. The Board desire to place on record their appreciation of the valuable services Mr. Coupland rendered to the Institution and the patients.

IMPROVEMENTS.

Verandahs.

Very important improvements have been carried out during the past year in providing open Shelters or Sun Verandahs between Wards 5 and 7, also 7 and 9, which are a great boon to the patients in those Wards, who are now brought out into the fresh air and sunshine on suitable occasions. The Board are indebted to Mrs. S. E. Smith, for providing the cost of the Verandah between Wards 7 and 9, and it is hoped some other kindly disposed donor will provide the cost of the one between Wards 5 and 7.

Laundry.

The remodelling of the Laundry and its equipment with the additional latest labour saving machinery, has been an urgent matter for years. The whole of this work has been carried out during the past year, and it is believed the Infirmary has now one of the best Hospital Laundries in the country, the average number of articles passing through being approximately 25,000 per week, with a capacity to handle at least 25 per cent. more if required.

The total number of articles washed last year was 1,306,187, at a cost of £3,512. This works out at less than ¾d. per article, irrespective of size.

New Workshops.

The erection of the New Workshops foreshadowed in last

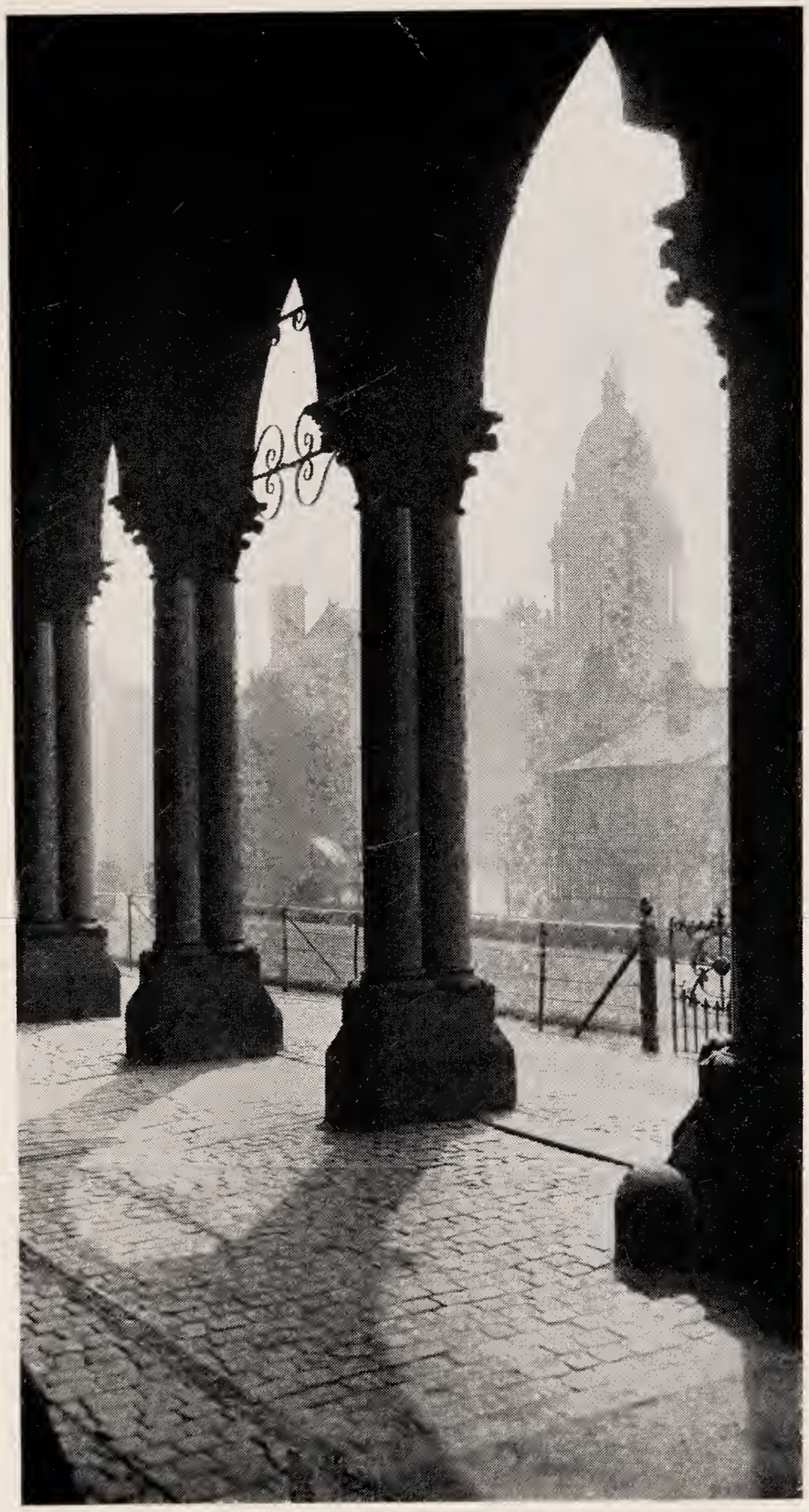

HAROLD G. GRAINGER, A.R.P.S.

SUNSHINE · MIST · AND · SMOKE

A Vista of the Town Hall from the Portico of the General Infirmary.

year's report is now completed, and they were brought into use in August last. They are a great improvement upon the old separate workshops, being commodious, light, and well ventilated, in which the whole of the repairs to building and equipment can be carried out in the most efficient manner.

The Board are very grateful to the following firms, who have so generously given the necessary machinery and equipment for the workshops :—

Wilson Bros.	Morticing Machine.
J. Birdsell & Sons ...	Power Drilling Machine.
T. W. Ward, Ltd. ...	Power Band Saw.
F. Wigglesworth & Co.	Shafting, coupling and bearings.
Wm. Stoner	Smiths' Bellows.
J. & H. Smith, Ltd. ...	Steam Glue Kettle.
Ellison	Electric Equipment for Motor.
Anonymous	Smiths' Hearth and Tools.

Improvements have been carried out between Wards 5, 7 and 9, and the old Nurses' Home, some of this space was previously used as a coal dump, which, besides being unsightly, was a great source of dust and dirt, the rest was a damp and untidy waste. The whole of this has now been taken in hand, a tar macadam road has been made where necessary for carting, red concrete laid as a sidewalk against the buildings, with a view to keeping the foundations dry and clean. The rest has been levelled and covered with new turf, or planted with shrubs and rockeries. The whole of these improvements have been made possible by the gifts of generous friends, such as timber, bricks, stones, turf, soil, plants, etc., and part of the wages paid for labour in carrying out the work.

The whole of the material used in building the boundary walls in Fenton Street and Calverley Street down to the Out-patients' entrance, is the gift of three firms. When completed, the whole of this section of the Infirmary should be free from any further expenditure for many years to come.

The Board are very grateful to the following firms who have so generously given the materials to carry out these improvements :

Illingworth Ingham & Co., Ltd.	Teak timber.
Joseph Walker, Ltd.	Timber.
Tunstalls, Ltd.	Roof Covering.
T. Hargreaves	Golden Privet Trees.
Leeds Fireclay Co., Ltd. ...	Vases and Pillars.
M. Smith	Wire Fencing.
George Green	1 Set Panic door bolts.

Anonymous	10 tons Ingleton Rockery Stone.
J. Harvey	Cartage Charges for Soil Turf, etc.
R. J. Anderson	Cost of Labour Laying Rock Garden.
George Armitage & Sons, Ltd. ...	25,000 Bricks and 260 feet Stone Coping.
Middleton Estate & Colliery Co., Ltd.	35,000 Bricks.
J. & C. Boyle, Ltd.	15,000 Bricks.

URGENT PROPOSED EXTENSIONS.

The Board very much regret that, in consequence of continued bad trade, it has not been possible to issue the appeal foreshadowed in last year's report for a sum of money to enable them to provide the very much needed accommodation by the erection of a New Ward Block for the treatment of ordinary patients and the erection of a Ward Block for the reception of paying patients, with the necessary additions to Nurses' Homes and enlargement of the kitchens.

For the proposed extensions, as outlined by the Chairman at the last Annual Meeting, designs and tentative plans were prepared embracing every section of the Infirmary to increase its accommodation from 632 to 800 beds. The whole scheme is divided into 25 sections, each a separate unit, six of which are already being dealt with, it is hoped individual donors will take up and be responsible for the cost of one or more of the remaining units, which can be erected and completed without in the least interfering with the regular work of the Infirmary.

Copies of the appeal and drawings of each section are being sent out privately, and copies may be had on application to the Treasurer, who will be pleased to give further information to anyone interested in seeing these urgent extensions carried out.

Treasurer.

Assistant General Manager.

The 160th ANNUAL MEETING,

MARCH 21st, 1928.

The Chairman, in moving the adoption of the Report and Statement of Accounts, said the work of the past year had been accomplished in face of great difficulties due to the lack of sufficient money with which to carry out the improvements necessary to bring the institution to the highest point of efficiency. It would be seen by the Report that the total attendances at the Infirmary in 1927 were roughly 8,500 more than in 1926, thus showing the continuous growth in the work of the hospital. The cost of nearly all stores, food stuffs, chemicals, coal and so on had been less than in 1926, which had enabled the larger number of cases to be treated without any appreciable increase in the maintenance cost of running the hospital. Indeed, it was remarkable to notice how little the maintenance cost had varied during the past three or four years, and looking to the future, he thought they were justified in anticipating a further reduction in the price of stores and materials.

Similarly, there was but slight variation from year to year in the income of the institution, such variation as had manifested itself being happily in an upward direction. The total income last year was £79,457 as against £77,518 in 1926, or an advance of nearly £2,000. On the expenditure side the difference was less marked, the total for 1927 being £104,686 as against £104,259 in the preceding year. In other words, they had treated a larger number of persons at practically the same cost as for the previous year.

The legacies actually received were slightly less than in 1926, but the income from endowments was slightly more—about £130. The receipts from the Lord Mayor's Fund showed a slight increase ; this money came to the Infirmary as the spread-over contributions of various donors to Sir Edwin Airey's Fund, established a few years ago, and income from this source would continue until the instalments were completed.

NON-RECURRING EXPENDITURE.

On the expenditure side, certain items accounting in all for £7,000 were non-recurring—the new electric supply mains ; the water mains at the Ida and Robert Arthington Hospitals, replacing the old pumping system and giving to these places town's water ; repairs and alterations to the administrative block ; purchase of property—an investment ; and alterations to Preston House. This latter had been brought about by the gift of the site for a new Dental

Hospital. Originally, it was intended that the Infirmary's contribution to this project should be something like £8,000, but it was found that they had to compensate the tenants who had to be moved from the site, and the alterations to the property to which the tenants were moved had cost rather more than was anticipated. New laundry machinery, wanted for many years, has now been installed, bringing this dept. thoroughly up-to-date, and capable of dealing with a larger volume of work in the most efficient manner; the present equipment should last for many years. Those items were all non-recurring.

Eliminating these, they arrived at a total ordinary expenditure of £104,686, as against an income of £79,457, leaving a deficit of £25,228—practically a repetition of what had been occurring for several years. Unhappily, this was a groove they did not seem able to get out of, and it was naturally very disturbing to feel that the debt of the Infirmary was accumulating year by year, and at such a rapid rate. Various schemes had been tried to bring the income more into conformity with the maintenance expenditure, but, unfortunately, it was found that success in one direction was nullified by increased expenses elsewhere, and in the end the result was much the same. Something drastic would have to be done, and it appeared that the only alternative to drawing further upon the generosity of those who gave large sums in special donations, was to get more from those who received the benefits of the institution. All would agree that to have an annual income from regular subscribers to cover the maintenance costs was far better than having to rely upon sums given more or less spasmodically.

BURDEN OF MOTOR-CAR ACCIDENTS.

One source of expense concerned the cost of motor accidents, and this was put rather plainly in the Report. It would be noticed that again there was an increase in the number of motor cases admitted—1,028 as against 946 in 1926. The cost of treating these cases last year was £4,399, and although public attention had been drawn to this form of expense through the medium of the Press, it was extremely regrettable that in Leeds they had only been able to collect from the patients or their friends the small sum of £62. It seemed most absurd that people who owned motor cars, many of them with plenty of money, should put this hospital to a cost of £4,400, and yet reimburse the Institution to the extent of only £62. ("Shame.") Words failed him to express his feelings. It exhibited a surprising degree of callousness on the part of the patients or those who were actually responsible for the accidents, yet the hospitals were quite helpless. All over the country hospitals were crying out, meetings were being held, and public opinion was being aroused. Various schemes of insurance had been put forward. In

his opinion, there was only one sensible way of dealing with it, namely, an ultimatum to the Government that the cost of treating in voluntary hospitals such cases—many of them luxury cases—should be paid for out of the Road Fund. (Hear, hear.) If hospitals could render an account to the Ministry of Transport of the cost of motor cases, and a sum sufficient to cover such cost were allocated from the Road Fund, that would solve the difficulty, otherwise, there ought to be compulsory insurance among motorists to cover the cost incurred by hospitals in treating the people knocked down by cars. They could not, of course, threaten the Government to turn such cases away, because, unlike local poor-law institutions, they were obliged to keep their doors open. They might, indeed, close their doors to them, but it would lead to endless trouble.

Something had to be done ; the subject was one upon which he felt very strongly. If they looked at the balance sheet they would see that the ordinary subscriptions amounted to £6,944 from people in the suburbs and all round. It meant that these people's contributions were being called upon to meet an expense of £4,400 from motor accidents—a liability that had arisen only within the past 25 years. It was utterly wrong that the people of the city and the surrounding districts should be saddled with all this expense, equal in aggregate to a large share of the ordinary subscriptions. He might speak still more strongly on this matter, but he feared it would do no good, until a collective effort was made to have this great grievance remedied.

MOTOR ACCIDENTS, 1924 to 1927.

Year.	No. of Out-patients.	No. of In-patients.	Total No. of Patients	Cost £
1924	196	214	410	2,036
1925	449	319	768	2,651
1926	539	407	946	3,580
1927	515	513	1,028	4,399
	1,699	1,453	3,152	£12,666

WORKPEOPLE'S HOSPITAL FUND.

Turning to the Workpeople's Hospital Fund, they were all delighted to note the splendid effort made by the Committee last year in spite of adverse trade conditions, especially in the engineering works. The Fund had been able to allocate to the Infirmary the magnificent sum of £23,100—a record of which both the Committee of the Fund and this meeting might be justly proud. (Hear, hear.) Nor was it the end, for it had always been the ambition of the officials of the Fund—Sir William Middlebrook and the very able secretary, Mr. Wormald—to reach the £50,000 mark (hear, hear) ;

and he was absolutely sure that in the course of the next few years that figure would be reached.

"I do not know any Workpeople's Fund in the country that comes anywhere near to the one in Leeds. The work is all done voluntarily, largely in the evenings, and every penny of the money is collected from working people. This is very creditable to them, and you will wish me to express to them our grateful thanks for what they have done." (Hear, hear.)

The Employers' Contribution Fund had been affected by the bad state of trade. The Fund was based on each employer making a voluntary levy upon himself in respect of each person employed. Many works, however, which formerly employed 500 workpeople, now had no more than 150 or 200 on their books. Yet the overhead charges were much the same, and many of these firms had found it was utterly impossible to make a profit on the smaller turn-over. Those, however, who in spite of this drawback had paid the levy were much to be admired, and the institution was very grateful to them.

Coming next to the Voluntary Hospitals Fund, it had been a source of regret to him that of the 4,000 firms in the city—taking all the trades and the professional classes together—less than 1,500 utilised this means of contributing to the Leeds Infirmary and to the other hospitals of the city supported by the Fund. At the outset, the Fund had a splendid start. About a thousand firms joined up practically at the beginning, since when, however, it had been impossible to raise the total beyond 1,200 or 1,400. As soon as new ones were secured, others dropped out, and so the thing stuck. One reason, no doubt, was the gradual absorption of old-established, individual businesses by multiple shop firms, whose plea, on being asked to contribute, was that if they did it in Leeds they would have to do it all over the country where they had branches, and that would run away with their profits. It would have to be pointed out that, if this went on, the time might come when they would have to get grants from the municipality or from the state, to run institutions like this ; and grants of that kind could only come out of the taxation in one form or another. On the other hand, a more strenuous attempt to get in the remainder of the firms, must be made so as to bring an access to the revenue from this source.

INADEQUATE COLLIERY AND MINERS' CONTRIBUTIONS.

Much the same applied also to the Collieries ; and he mentioned this more particularly because he did not think the Collieries were treating the Infirmary as they should do. True, colliery owners were under the blackest cloud in the history of their industry, but, none the less, patients from the mining districts continued to come in large numbers to the Infirmary, and the Infirmary had to stand

the brunt of treating them. Yet it was impossible to get, either from the owners or their workpeople, anything like adequate contributions towards the expense. Taking the colliery districts of West Yorkshire, and part of the South, he should say that the cost which the Institution was put to in the treatment of their cases was anything from £8,000 to £10,000 a year more than was being contributed both by masters and men. Efforts had been made to arouse interest in the matter, but it was like pouring water on a duck's back. He himself sent out 52 letters to colliery owners in West Yorkshire in the early part of December, pointing out the serious lack of support during the year, asking them to do what they could to reduce the debit balance at the end of the year, and only one reply had been received—£250 from Messrs. Pope and Pearson. The others did not even apologise for being unable to contribute ; in fact, they took no notice whatever of the appeal.

A list of the contributions from Colliery Owners and their workpeople is given in this years' report, for the five years 1922 to 1926, with the number of patients for each year, and cost of treatment of the workpeople and their dependents.

The students of Leeds University deserved the thanks of the meeting for the efforts made by them through the medium of their summer "rags." They had done splendidly, and had an additional incentive in the example of Glasgow, where the students were able to raise £15,000. Glasgow, however, was a city of over a million people, with a greater number of rich and middle-class people to draw upon.

One other matter to which reference might be made was the opening of the new Dental Hospital—one of the greatest forward steps ever taken in the City. (Hear, hear.) Probably 25% of the patients lying in hospital to-day from various forms of ailments were there in consequence, in the first place, of faulty teeth, for if one could not masticate one's food, trouble was bound to ensue. The new hospital was the outcome of a smaller one carried on for some time at the Dispensary by dental surgeons of the city ; this school was later removed to the Infirmary. The work had grown very rapidly and was now housed in the magnificent hospital recently opened, where dental students would be trained for their profession, to the advantage of the people of the future, and their thanks were due to the Dental Committee for carrying their great scheme to fruition.

They were also proud to know that once again the Infirmary had been able to supply another hospital with its Matron. This time it was Castleford. When hospitals were wanting matrons or assistant matrons, Leeds always seemed to be in the forefront in providing them. (Hear, hear.)

NURSES' PENSION SCHEME.

I should like to refer to the proposed new Nurses' Pension scheme. As you are aware, a scheme has been set up in London covering about 300 hospitals, and this was now being extended to the provinces. It should be explained that the London scheme comprises administrative as well as the nursing staffs. The London hospitals are fortunate in being able to get grants from the King Edward Hospital Fund—grants which were not available to hospitals in the provinces. The most serious point was this : that if any provincial hospital did not fall into line, nurses would be likely to gravitate to London, or to those hospitals which adopted the scheme. Hence, this matter would have to be very carefully considered. The basis of contribution was ten per cent. from the institution, and five per cent. from the staff. In the case of the Leeds Infirmary, this would entail a cost of £2,776 per annum. Should the scheme be generally adopted, serious consideration would have to be given to this matter if they were to continue to keep their staffs. Information as to what other hospitals were doing was being obtained, and probably within the next few months some scheme would have to be formulated.

GENERAL MANAGER.

Owing to a serious breakdown in health, Mr. F. J. Bray has had to resign his position as General Manager, a step which was viewed with the keenest regret by every member of the Board and the staff of the Institution. No one regretted it more than he (Mr. Braime) did, as since his association with the work of the Infirmary, he had always found Mr. Bray an excellent man to get on with, very capable and of sound judgment. A new General Manager had been appointed in Mr. Kingsley Pearce, of the South Devon and East Cornwall Hospital, at Plymouth. Mr. Pearce has had a very wide experience of hospital work.

INFIRMARY EXTENSIONS.

A year ago the urgency of the extensions to the Infirmary was pointed out. Plans had been prepared covering every phase of the required extensions divided into 25 sections. During the past year they had been able to carry out part of the minor sections, and they were now about to proceed with the extension to the instructional block for students, the cost of which was being met by the University. When these alterations have been completed, including the enlargement of the old Board Room into a first-class Lecture Hall, the Infirmary would have one of the finest teaching blocks for medical students in the country.

One of the next most urgent needs was the provision of new isolation wards. The present isolation quarters were really not suitable, and a proposal before the Board was to put a new

ward on the top of the King Edward wing. This would cost something like £5,000. The situation there would be most suitable for the purpose. The site—over Ward 22—would accommodate, roughly, twelve males and twelve females, and he was hoping that someone would come forward and provide the money for this ward or other suitable accommodation which was so urgently needed. The next most important extension required, however, is the provision of a new block of 3 wards similar to the King Edward extension, in order to deal with the long waiting list of patients ; it is estimated this could be built and equipped for £50,000. A further extension to the kitchen would be required, the present kitchen being worked to its fullest capacity.

MR. BRAIME'S RESIGNATION.

In conclusion, Mr. Braime said that when, two years ago, he was placed in the honourable position of Chairman and Treasurer, he made it clear that his term of office would be limited to two years. That period expired to-day. In resigning, he would like to say that no Chairman and Treasurer had every relinquished the post with greater regret than he did. He had had the greatest possible help from the members of the Board, from the Faculty, and from every one in the Institution. He still hoped, however, to be able to attend the monthly meetings, and his successor—whoever he might be—could rely upon receiving from him every assistance it was in his power to give. In the past two years a lot of work—necessary work—had been carried out that would not require to be done again. Plans had been prepared, covering every phase of the extension required, and it would be for his successor to carry them out, or modifications of same, thus providing for the Infirmary what he had always pictured—a total of 800 beds—which was the maximum a city such as Leeds should be asked to provide for as a voluntary hospital, and was about as many as the site would accommodate. In his opinion, a hospital of that size was quite big enough for one body of men to manage. Once again he thanked them for the many kindnesses extended to him during his Chairmanship, and he moved :—

> "That the Report and Statement of Receipts and Expenditure for the year 1927, as now submitted, be taken as read, and that the same be adopted."

THE LORD MAYOR.

The Lord Mayor of Leeds (Ald. George Ratcliffe), in seconding the motion, said the administration of the Infirmary was conducted on most economical lines, in proof of which he pointed to the remarkable fact that the patients and staff were fed at the very

low cost of 11d. per day. They were all sorry, of course, the income continued to lag so far behind the expenditure. Certain phases of that expenditure had been mentioned by the Chairman, particularly to the one relating to the cost of treating motor accidents. To own a motor car was usually a sign of opulence, and it was surely not asking too much that people so circumstanced should meet the liability which the increasing use of motor cars imposed upon Institutions such as this, and, indeed, upon all hospitals in the country. Possibly, a collective charge would be the best way of meeting the problem, though personally he did not think there was a " cat's chance " of getting anything out of the Road Fund. (Laughter). For one thing, a substantial part of its surplus had already been devoted to purposes not originally intended, which was quite wrong. One cheering feature in the Report related to the help received from the Workpeople's Hospital Fund—one of the most wonderful movements they had in the city, and all the more to be commended because it was entirely voluntary. Indeed, the thing that had increasingly impressed him during his year of office was the immensity of the work done voluntarily in the city to help to bring a little more sunshine into the lives of others. Day by day this notion grew upon him. Even before he became Lord Mayor he thought that he knew something of the public life of Leeds, but what he had since seen had filled him with an added love and admiration for the city. (Hear, hear.)

The Vicar of Armley (the Rev. H. Lovell Clarke) supported the motion, saying that he did so in the absence of the Vicar of Leeds, who was, unfortunately, incapacitated for the time being. Speaking as one whose parish was inhabited almost entirely by working-people, and whose time was much devoted to visiting the sick, he was able to testify to the high esteem in which the Infirmary was held. In the whole of his five years' experience of Armley, he had never come across a single instance of a patient from the Infirmary who was not filled with thankfulness for the care and attention experienced in the Institution.

THE OUTSIDE DISTRICTS.

The Rev. J. G. Sutherland (Belgrave Church) also supported the motion. He recalled that on the occasion of Hospital Sunday he ventured, in an address to his people, to say something about the Infirmary—not in the nature of criticism of a destructive nature, for he was a great lover of the work carried on there, and had too much admiration for the Board of Management to say anything that would tend to reflect upon what they did. But the Chairman had just mentioned the danger of getting into ruts, and it seemed to him that in this Institution they had got into some ruts. Personally, he had a horror of debt, and he had often wondered whether the

annual income could not be increased if the Board of Management were enlarged to include some representatives from the outside districts. He believed it was true to say that the income from Leeds was sufficient to pay for Leeds cases. It was the outside districts that created the disparity between cost and income, and he thought it was fair to assume that if the outside districts were represented on the Board, more interest could be aroused in those localities. Not long ago, for instance, he was taking a service in the adjoining township of Pudsey. Pudsey contained quite a number of wealthy people, and it occurred to him that if Pudsey had a representative on the Board of Management such representative would be a missionary in that large industrial area, and a good deal of money might be got in that way. The same applied, of course, to other localities. On the other hand, objection might be taken that this would make the management of the Institution too clumsy, but the difficulty might be got over by electing a small Executive from the Board of Management which would concern itself with the details of administration. Then again, he thought they had not exhausted the resources of the Churches. Last year only a little over £1,000 was contributed by the churches of the city. This was hardly worthy of them. One reason, perhaps, was that a collection was taken on one given Sunday of the year. If the weather happened to be fine, a substantial amount was raised, but if it was a bad day the collections suffered accordingly. A much better plan would be to appoint collectors in the Churches, if this could be done. These suggestions, he added, were made in no spirit of criticism, but from a desire to help. Lastly, he expressed deep regret at the resignation of Mr. Braime from the chair, and thanked him for the strenuous work he had put in during his period of office.

The Chairman, after thanking Mr. Sutherland for his kind personal references, said the idea of enlarging the Board of Management had been under consideration for the past two or three years, with a view of enlisting a larger interest in the outside districts and among business men, and the suggestion now made would not be lost sight of.

The motion to adopt the Report and accounts was then put and carried.

THANKS TO THE CHAIRMAN.

Mr. F. J. Kitson next moved the following resolution :—

"The Meeting learns with regret that, in consequence of indifferent health and stress of business, Mr. Braime is unable to continue as Chairman and Treasurer beyond the time specified when he accepted the office.

"At the same time, the Governors desire to place on record

their appreciation of the service which Mr. Braime has rendered to the Infirmary during the period he has held the office of Treasurer, and wish him a speedy and complete recovery.

"The Governors hope that when Mr. Braime's health is improved, and the stress of business is relieved, they may have the advantage of his continued assistance."

Mr. Kitson explained that, whatever pride a man might feel in occupying the Chairmanship—and it was a position to excite pride—yet, none the less, it entailed a great amount of work; much more than attending the weekly Board Meetings. This work Mr. Braime had willingly and cheerfully performed, no detail being too small for him to see into. Moreover, the office of Treasurer had its anxieties. It was not right that the man at the head of an Institution of this size and importance should be in the position of not knowing where the next penny was to come from. To put the Infirmary on a proper footing would require a sum of £250,000, and after all, that was not a large sum when compared with the amount of human suffering that the Infirmary was the means of alleviating. If the inhabitants in the area covered by the Infirmary were to put their hands into their pockets, all difficulties could be removed in ten minutes. Mr. Braime had referred to the new organisation within the Infirmary, but he had not told the whole truth about it. Reference, for instance, had been made to the new workshops, and reorganization of the laundry, etc. Mr. Braime was a very good beggar, and they were grateful to him and to the men who had given part of the machinery. All were grieved to know the reason which had prompted him to retire from the Chairmanship. Really, it was due to over-work, and it would be the sincere wish of the meeting that he might be speedily restored to health.

MORE BEDS WANTED.

Dr. T. Wardrop Griffith, in seconding the resolution, said he was glad Mr. Kitson had underlined the remarks made by Mr. Braime with regard to the new equipment, the full story of which the Chairman had, with characteristic modesty, refrained from unfolding. He was also glad that in his speech Mr. Braime had put in the forefront what the Infirmary ought to aim at, namely the provision of more beds, because, after all, that was the most important thing—if it could be done. Certainly, the way to it had been paved by the provision of better workshops and more extensive laundries, which, indeed, were a necessary preliminary to increasing the number of beds. Leeds was almost unique among the large cities in Great Britain in having but one large general hospital, and that was the justification he always advanced when

he was told by people that the Infirmary was always wanting money. Of course, it was always wanting money, and he hoped it always would. More beds were badly needed now. Mr. Braime had put the maximum at 800. This led him to recall that Mr. Benson Jowett—a far-seeing man who occupied the Chair of the Infirmary for 20 years—said as far back as 1894: "The time has come when we really ought to pause." Yet since then, under the chairmanship of Mr. Charles Lupton, the size of the Institution had been nearly doubled. Eight hundred beds was a very good goal to aim at, but it was better to look upon it as a conceivable and possible instalment. He added his personal hope that Mr. Braime would be given strength by his holiday for continuing his membership of the Board, and so enable him to help in the acquisition of the large sum of money necessary for carrying on the Institution.

The resolution was then cordially adopted, and Mr. Braime briefly returned thanks.

BOARD OF MANAGEMENT.

Dr. Vining then moved:—"That the following governors be elected to form the Board of Management for the ensuing year, in conjunction with the Treasurer and the honorary officers: Mr. Henry Barran, Mr. T. F. Braime, Mr. R. M. Currer-Briggs, Col. J. C. Chambers, Mr. W. McLaren Couper, Mr. F. J. Kitson, Mr. Charles Lupton, Mr. Edgar Lupton, Miss Elinor G. Lupton, Mrs. Horace Marshall, Mr. J. Tate, Mr. T. L. Taylor, Mr. Harold Tetley and Mr. Gladstone Wilson."

Mr. J. C. MacDonald seconded the resolution.

The Rev. J. G. Sutherland suggested that the number might be increased to 20, but the Chairman explained that it would first be necessary to alter the rules, which could not be done without notice.

The motion to elect the Board of Management was thereupon carried.

On the motion of Mr. John Peel, seconded by Mr. John Treen, the following were elected members of the special Committee for the appointing of Honorary Medical Officers:—Sir John Eaglesome, Mr. Chas. F. Ratcliffe, and Mr. J. H. Portway.

On the motion of Mr. M. Naylor, seconded by Mr. S. Wade, Messrs. J. W. Close, Hirst & Co., were re-appointed auditors.

This concluded the meeting.

Any person desirous of bequeathing a Legacy to the Infirmary is respectfully requested to make use of the following

FORM OF BEQUEST

"*I give and bequeath to the* TREASURER *for the time being of the* GENERAL INFIRMARY AT LEEDS, *the sum of* , *free of Legacy Duty, to be applied to the general uses of the said Infirmary.*"

NOTE.—Property of all kinds, including Land, and Money lent on Mortgage, may, by the Mortmain and Charitable Uses Act, 1891, now lawfully be given by Will to this Charity.

The Infirmary is entitled to 75 Free Annual Recommendations to Cookridge Convalescent Hospital, in consideration of Donations having been given to the said Convalescent Hospital, as follows:

For Donation from Metcalfe Smith Memorial Fund	... ...	60
Do. A Lady, per (the late) Darnton Lupton, Esq.	... ...	15
		75

COMPARATIVE STATEMENT OF ADMISSIONS AND ATTENDANCES FOR THE YEARS 1926-27.

ADMISSIONS.

	1927.	1926.	Inc.	Dec.
Surgical	4,537	4,299	238	
Medical	2,894	2,770	124	
Accident	1,238	1,078	160	
Eye	1,170	1,131	39	
Aural	1,682	1,731		49
Gynæcological	626	680		54
Orthopædic	901	999		98
Children 2,558 / Adults 10,490	13,048	12,688	561	201
			360	
Remaining in the Infirmary, January 1st, 1927	445	448		
Remaining in the Ida and R.A. Hospitals, January 1st, 1927	64	71		
	13,557	13,207		

DISCHARGES.

Cured and made Out-patients	8,454	Died	840
Relieved	3,192	Sent to Fever Hospital...	122
Unrelieved	152	Do. Workhouse ...	131
At own or friends' request	145	Do. Convalescent Homes	40
			13,076
Remaining in the Infirmary, Dec. 31st, 1927			424
Remaining in the Ida and Robert Arthington Hospitals, Dec. 31st, 1927			57
			13,557

Comparative Statement of Admissions and Attendances—*continued.*

IN-PATIENTS, ADMISSIONS, &c.	1927.	1926.	Increase.	Decrease.
Daily average number of In-patients	474	471	3	
Daily average at the Ida and Robert Arthington Hospitals	84	84		
Total	558	555	3	
Highest number of In-patients on any one day	598	605		7
Lowest do. do. do.	436	460		24
Average number of days each patient was resident	12·5	12·8		·3
Do. at the Ida and Robert Arthington Hospitals	20·8	23·3		2·5
Average number of In-patients to each occupied bed	28·4	27·8	·6	
Number of Deaths at the Infirmary	835	820	15	
Do. do. Ida and Robert Arthington Hospitals	5	4	1	
Percentage of Deaths at the Infirmary	6·1	6·2		·1
Died within 48 hours of admission	300	299	1	
Percentage of Deaths after deduction of above	4·0	4·0		
Patients sent to Ida and Robert Arthington Hospitals	1,420	1258	162	
Out-patients (new cases)	*47,447 23,796	*50,388 23,541	255	
Casualties	16,683	19,435		2,752
In-patients made Out-patients	5,401	5,843		442
Venereal Department—New Patients	1,567	1,569		2
Total Attendances of Out-patients	306,648	298,141	8,507	
Weekly Average Attendances of Out-patients	5,897	5,733	164	
Highest number of new Out-patients on any one day	237	282		45
Lowest do. do. do. do.	77	73	4	
Highest number of Out-patients' attendances on any one day	1,157	1,000	157	
Lowest do. do. do. do. do.	596	340	256	
Patients sent to Convalescent Homes	107	135		28
Number of Operations—In-patients	8,366	8,327	39	
Do. do. —Out-patients	4,615	4,598	17	
In-patients Skiagraphed	7,073	6,170	903	
Out-patients Skiagraphed	13,172	10,740	2,432	
Specimens examined in Pathological Department	8,563	7,710	853	
Dental Patients, New	10,163	9,925	238	
Do. Attendances	26,646	30,810		4,164

*Dental cases not included in these figures.

Comparative Statement of Admissions and Attendances—*continued.*

OUT-PATIENTS, ATTENDANCES, &c.		1927.	1926	Increase.	Decrease.
Surgical Patients	New	4,304	3,833	471	
	In-patients made Out-patients	1,206	1,444		238
	Attendances	14,936	14,683	253	
Medical Patients	New	3,068	3,254		186
	In-patients made Out-patients	1,015	1,037		22
	Attendances	16,528	18,123		1,595
Skin Patients	New	1,276	1,247	29	
	Attendances	7,503	7,258	245	
Eye Patients	New	6,471	6,252	219	
	In-patients made Out-patients	910	951		41
	Attendances	27,101	28,910		1,809
Aural Patients	New	4,546	4,572		26
	In-patients made Out-patients	1,083	1,243		160
	Attendances	15,029	16,131		1,102
Gynæcological Patients	New	670	692		22
	In patients made Out-patients	486	410	76	
	Attendances	2,049	2,004	45	
Orthopædic Patients	New	1,653	1,936		283
	In-patients made Out-patients	701	758		57
	Attendanees	10,132	11,779		1,647
Receiving Room	New—Casualties	16,256	18,888		2,632
	Dental	427	547		120
	Attendances	41,371	42,413		1,042
Massage	New	964	914	50	
	Attendances	13,404	12,797	607	
Electro Therapeutic Department ...	New	2,379	2,012	367	
	Attendances	64,604	59,222	5,382	
Radiographic Department	New	14,658	11,752	2,906	
Children's Department	New	1,808	1,755	53	
	Attendanees	14,410	12,718	1,692	
Venereal Department	New	1,567	1,569		2
	Attendanees	64,923	60,351	4,572	

Comparative Statement of Admissions and Attendances—*continued.*

Attendances since the opening of Infirmary.	
In-patients	485,299
Wounded Soldiers	5,977
Out-patients	2,100,293
	2,591,569

DAILY AVERAGE NUMBER OF IN-PATIENTS.

	Surgical		Medical		Eye		Aural		Gynae.	Ortho.		Total	Number of Beds Available.
	M.	F.	M.	F.	M.	F.	M.	F.		M.	F.		
Infirmary ...	116	74	81	58	27	18	16	14	19	39	12	474	542
Ida & R.A. Homes ...	34	18	9	8	1	1	—	1	3	5	4	84	88
Total ...	150	92	90	66	28	19	16	15	22	44	16	558	630

STIMULANTS CONSUMED DURING 1927.

Wards.	1	2	3	4	5	6	8	9	10	14 15	16	17 18	20	21	22	P'cess Mary	I.B.	Rec. Rm.	The-atre	X-Ray	Ida	Total.
Wines	36	12	108	92	—	—	—	60	18	12	96	—	36	96	172	—	12	—	—	—	90	840
Spirits	152	58	232	280	24	40	72	84	348	128	236	82	90	422	192	64	124	142	137	—	90	2,997
No. of Ounces	188	70	340	372	24	40	72	144	366	140	332	82	126	518	364	64	136	142	137	—	180	3,837
Gallons	1·17	·43	2·1	2·3	·15	·25	·45	·9	2·28	·87	2·07	·51	·78	3·2	2·27	·4	·85	·88	·85	—	1·12	23·98
1926.																						
Ounces	264	162	470	423	50	100	144	198	314	122	583	232	152	416	596	122	56	88	110	10	218	4,830
Gallons	1·6	1·01	2·9	2·6	·31	·62	·9	1·2	1·9	·76	3·6	1·4	·95	2·6	3·7	·76	·35	·55	·68	·06	1·36	30·18

General Infirmary at Leeds, *January 1st, 1928.*

Expenditure on Land & Buildings at Infirmary.

		£	s.	d.
1869	Cost of Site	24,205	4	5
	Buildings, Fittings, Furniture	98,124	7	11
		£122,329	12	4
1879–80	Nurses' Home	5,274	10	0
1885–6	,, ,, addition to	1,282	10	3
1888	Cost of Ida Hospital (given by Mr. John North)	6,321	0	0
,,	Fittings and Furniture of same	1,470	0	2
1892	Extension of Infirmary—New Pavilion and Out-patient, and Pathological and Isolation Departments, providing 125 new beds ...	48,671	7	3
1896	Clinical Lecture Theatre	968	1	9
1897	New Operation Theatre	6,635	14	1
,,	Cost of Sunny Bank Estate	8,146	1	2
1898	Cost of New Nurses' Home to December 31st, 1899 of which Mr. James Stables gave £5,000 ...	10,924	2	5
	Additions to and alterations of the general fabric from 1876 to 1905	14,169	6	4
1900–1	Cost of New Sitting and Bedrooms for Resident Staff, alteration of Casualty Rooms and the Board Room	5,707	7	3
1903	Cost of Ida Hospital Site	505	19	0
1905	Cost of erecting the Robert Arthington Hospital, including Fittings and Furniture, £14,265 16s. 3d.; cost of Site, £750...	15,015	16	3
1907–8	Cost of altering, new Fittings and Furnishing throughout 36 and 38, Sunny Bank Terrace, for accommodation of 10 Nurses to December 31st, 1908	719	0	4
1908	Cost of altering, refitting and refurnishing No. 3 Ward, to be afterwards known as the C. S. Weatherill Ward, including the Marble Memorial (£1,050)	2,146	10	5
1911	Cost of alterations and extensions to South-East Wing—providing 30 additional beds ...	8,370	8	2
1912	Cost of altering, refitting and refurnishing Wards 1, 2, 5, and 6	4,248	6	11
1914–8	King Edward Memorial Scheme	180,000	0	0
1918–20	Cost of altering, refitting and refurnishing Wards 4, 8, 9 and 10	10,661	13	9
1922	Princess Mary Infants' Ward	6,000	0	0
1925	Addition to Nurses' Home	13,868	17	1
		£473,436	5	0
	Stock Invested—value—1911	62,936	11	3
1905	C. S. Weatherill's Bequest invested	113,842	11	0
1911	Lucy Elam's ,, ,, ...	11,841	2	0
		£662,056	9	3

Beds in Infirmary	542
,, at Ida and Robert Arthington Hospitals ...	88
	630

SUMMARY OF STOCK, &c.

£	s.	d.		Amount of Income. £	s.	d.	Amount of Income Tax. £	s.	d.
6,428	0	0	London, Midland & Scottish Railway Four per Cent. Stock (Mr. Musgrave's Legacy of £10,000) per Charity Commissioners	257	2	6			
4,000	0	0	London & North-Eastern Railway 2nd Guaranteed Four per Cent. Stock. Purchased out of the proceeds of the Legacy of £10,000, less Duty, of the late A. Musgrave, Esq., of Bramley, per Charity Commissioners	160	0	0			
4,000	0	0	1st Preference Four per Cent. Stock. Purchased out of the proceeds of the Legacy of £10,000, less Duty, of the late A. Musgrave, Esq., of Bramley, per Charity Commissioners	160	0	0			
*15,500	0	0	Great Western Railway Five per Cent. Consolidated Guaranteed Stock. (£11,500 of this sum is for the Endowment of Beds and Cots) ...	775	0	0	155	0	0
3,967	0	0	London & North-Eastern Railway Co. Four per Cent. 1st Guaranteed Stock	158	13	8	31	14	10
1,086	0	0	London, Midland & Scottish Railway Four per Cent. Stock	43	8	10	8	13	10
1,875	0	0	London, Midland & Scottish Railway Four per Cent. Stock	75	0	0	15	0	0
1,950	0	0	London, Midland & Scottish Railway Three per Cent. Ordinary Stock ...	68	5	0	13	13	0
67	0	0	London & North-Eastern Railway Four per Cent. Second Guaranteed Stock	2	13	4		10	4
67	0	0	London & North-Eastern Railway Four per Cent. 1st Preference Stock	2	13	8		10	8
633	0	0	London & North-Eastern Railway Four per Cent. 1st Guaranteed Stock	25	6	6	5	1	6
1,147	0	0	London & North-Eastern Railway Four per Cent. 1st Guaranteed Stock	45	17	6	9	3	6
160	0	0	London & North-Eastern Railway Four per Cent. Guaranteed Stock ...	6	8	0	1	5	6
275	0	0	London & North-Eastern Railway Four per Cent. Guaranteed Stock ...	22	0	0	4	8	0
275	0	0	London & North-Eastern Railway Four per Cent. Preference Stock ...						
			Carried forward	1,802	9	0	245	1	2

* This item is ear-marked to provide the income for endowed beds and cots.

SUMMARY OF STOCK, &c.—(*Continued*).

£	s.	d.		Amount of Income. £	s.	d.	Amount of Income Tax. £	s.	d.
			Brought forward	1,802	9	0	245	1	2
450	0	0	London & North-Eastern Railway Four per Cent. Debenture Stock ...	18	0	0	3	12	0
			One Year's Rent Charge, *less* Income Tax on the Estate of the late Sir C. E. S. Dodsworth, Thornton Watlass	70	0	0	14	0	0
			Holbeck Estate, per Misses B. M. and L. L. Rusby	113	17	6			
2,000	0	0	John Smith's Tadcaster Brewery Co., Ltd., Four-and-a-Quarter per Cent. Debenture Stock	85	0	0	17	0	0
1,464	17	2	Consols—Farrar *v.* St. Catherine's College, Cambridge	36	12	0	7	6	4
400	0	0	Consols—War Relief Fund, Wakefield District Council	10	0	0	2	0	0
950	0	0	War Loan Stock	47	10	0			
5	0	0	Do.		5	0			
100	0	0	Do.	5	0	0			
1,050	0	0	War Stock 1929 to 1947	52	10	0			
350	0	0	War Stock 1929 to 1947	17	10	0			
1,657	16	5	Funding Loan, Four per Cent. ...	66	6	2	13	5	2
			Bonds for Roubles, 500 Imperial Government of Russia Four per Cent. Loan, 3rd Issue, 1890 ...						
			The following Stocks are held by the Charity Commissioners as part of the Leeds House of Recovery Estate:						
19	8	3	War Stock		19	4			
1,044	0	0	London & North-Eastern Railway Four per Cent. Preference Stock ...	41	15	2			
2,175	0	0	London, Midland & Scottish Railway Four per Cent. Preference Stock ...	87	0	0			
731	0	0	London, Midland & Scottish Railway Four per Cent. Stock	29	4	8			
2,320	0	0	London & North-Eastern Railway 2nd Guaranteed Four per Cent. Stock	92	16	0			
2,320	0	0	London & North-Eastern Railway 1st Preference Four Per Cent Stock	92	16	0			
1,044	0	0	New South Wales Government Five per Cent. Stock	52	4	0			
1,044	0	0	Leeds Corporation Four per Cent. Debenture Stock	49	11	10			
1,061	1	3	India Three-and-a-Half per Cent. Stock	37	2	8			
2	4	4	Consols. Two-and-a-Half per Cent. Consolidated Stock		1	0			
			Carried forward	2,808	10	4	302	4	8

SUMMARY OF STOCK, &c.—(*Continued*).

£	s.	d.		Amount of Income. £	s.	d.	Amount of Income Tax. £	s.	d.
			Brought forward	2,808	10	4	302	4	8
25	0	0	Leeds United Association Football Club, Ltd.	1	17	6		7	6
14,640	0	0	Aire and Calder Navigation Ordinary Stock	658	16	0	131	15	2
2,000	0	0	Gas, Light & Coke Co. Ordinary Stock	100	0	0	20	0	0
200	0	0	Metropolitan Railway 3¼ per Cent. Surplus Land Stock	7	5	0	1	9	0
1,012	0	0	The Yorkshire Electric Power Co. Ordinary Shares (1922 issue) ...	80	19	3	16	3	10
2,000	0	0	Sheffield and South Yorkshire Iron Co. Four-and-a-Half Per Cent. Preference Stock						
7,000	0	0	J. Tetley & Sons, Ltd., Five per Cent. Cumulative Preference Shares ...	350	0	0	70	0	0
200	0	0	Mersey Docks and Harbour Board Bonds						
				4,007	8	1	£542	0	2
			Income Tax Deducted	542	0	2			
				£3,465	7	11			
			Eva Moynihan Gold Medal Prize Fund, £326 9s. 7d. War Loan, Five per Cent.	16	6	4			
			For Convalescent Purposes, &c.						
1,350	0	0	London, Midland & Scottish Railway Four per Cent. Stock	54	0	0	10	16	0
311	0	0	London & North-Eastern Railway Four per Cent. 1st Guaranteed Stock	12	9	0	2	10	0
			Arthington Fund.						
453	0	0	Three per Cent. London & North-Eastern Railway Debenture Stock...	13	11	10	2	14	4
			Pension Fund.						
10,229	12	2	Conversion Stock, Four-and-a-Half per Cent.	460	6	6	92	1	2
3,107	19	10	Four per Cent. Funding Stock, 1960-1990	124	6	4	24	17	2
				681	0	0	£132	18	8
			Income Tax Deducted	132	18	8			
				£548	1	4			

SUMMARY OF STOCK, &c.

BEQUEST OF
CHRISTOPHER SAMUEL WEATHERILL, 22, Louis Street, Leeds.

£	s.	d.		Amount of Income. £	s.	d.	Amount of Income Tax. £	s.	d.
12,450	0	0	London & North-Eastern Railway 3 per cent. Debenture Stock ...	298	16	0	74	14	0
1,837	0	0	London & North-Eastern Railway Four per Cent. 1st Guaranteed Stock	58	15	10	14	13	10
3,125	0	0	London, Midland & Scottish Railway Four per Cent. Preference Stock ...	100	0	0	25	0	0
175	0	0	London, Midland & Scottish Railway Four per Cent. Preference Stock ...	5	12	0	1	8	0
10,312	0	0	London, Midland & Scottish Railway Four per Cent. Guaranteed Stock	329	19	6	82	10	0
5,000	0	0	London & North-Eastern Railway Four per Cent. 1st Preference Stock	160	0	0	40	0	0
7,500	0	0	London, Midland & Scottish Railway Four per Cent. Debenture Stock...	240	0	0	60	0	0
1,676	0	0	London, Midland & Scottish Railway Four per Cent. Preference Stock...	53	12	8	13	8	0
5,000	0	0	South Australian Government Three per Cent. Inscribed Stock ...	120	0	0	30	0	0
5,000	0	0	South Australian Government Five per Cent., 1932-42	200	0	0	50	0	0
5,000	0	0	Queensland Government Three-and a-Half per Cent. Loan, 1930 ...	140	0	0	35	0	0
5,750	0	0	Natal Government Four per Cent. Consolidated Stock	184	0	0	46	0	0
10,000	0	0	Cape of Good Hope Stock, Three and-a-Half per Cent.	280	0	0	70	0	0
10,000	0	0	New Zealand Four per Cent. Consolidated Stock, 1929	320	0	0	80	0	0
10,000	0	0	New South Wales Five per Cent. Stock, 1935-55	400	0	0	100	0	0
10,000	0	0	London, Midland & Scottish Railway Four per Cent. Preference Stock...	320	0	0	80	0	0
1,549	15	3	India Stock at Three-and-a-Half per Cent.	43	8	0	10	16	8
4,600	0	0	Southern Railway Five per Cent. Preference Stock	184	0	0	46	0	0
2,500	0	0	Southern Railway Five per Cent. Preference Stock	100	0	0	25	0	0
900	7	0	War Stock Five per Cent., 1929-1947	45	0	4			
				3,583	4	4	884	10	6
			Income Tax returned	884	10	6			
				£4,467	14	10			

*** The Stocks and Shares stand in the names of T. L. Taylor, C. H. Tetley, Edgar Lupton, and Hon. R. D. Kitson.

1926. **RECEIPTS.** 1927.

£	s.	d.		£	s.	d.	£	s.	d.
6,805	7	2	Subscriptions				6,944	5	7
10,196	15	11	Donations	12,011	13	6			
1,178	8	7	Donation Boxes	1,500	11	3			
							13,512	4	9
4,396	1	7	Employers' Contribution Fund				3,737	1	6
2,911	6	7	Leeds Voluntary Hospitals Fund				2,722	1	10
599	17	4	East and West Ridings of Yorkshire Voluntary Hospitals Committee	948	1	7			
132	0	0	Less Expense	132	0	0			
							816	1	7
3,035	13	0	Congregational Collections	2,832	3	9			
524	2	3	Less amounts paid to other Charities	452	17	10			
							2,379	5	11
21,500	0	0	Proportion of Workpeople's Contributions within the City, per the Leeds Workpeople's Hospital Fund Committee				21,000	0	0
4,941	16	5	Contributions from Workpeople outside the City				5,176	12	6
			INVESTED PROPERTY—						
			Dividend from Stock and Property :						
8,838	9	7	Ordinary... ... ... / C. S. Weatherill's Bequest				8,815	17	6
			OTHER RECEIPTS—						
8,838	9	7	Patients' Payments towards Cost of Maintenance	8,089	12	8			
212	10	4	Fees for Reports on Patients	249	17	3			
							8,339	9	11
5,910	17	4	Leeds City Council for V.D. Clinic				6,014	4	10
77,518	2	8	Total Ordinary Income ...				79,457	5	11
			EXTRAORDINARY—						
			LEGACIES.						
			Bartholomew, W. H.	2,695	13	4			
			Shillito, Miss Jane, Hereford Lodge, Cornwall Road, Harrogate	1,416	14	9			
			Brown, George, 4, Moorland Terrace, Leeds ...	1,000	0	0			
			Harding, Col. Thos. Walter, Madingley Hall, Cambridge	1,000	0	0			
			Lee, Mrs. A. E., Thorp Arch	602	10	3			
			Hudswell, W. S., Roundhay	563	10	8			
			Irwin, William, Millbank, Middleton, Ilkley ...	500	0	0			
			Hogg, Brayshaw, Horsforth	500	0	0			
			Hoyle, Francis George, Ashville, Brentwood Terrace, Armley (for Research work in Malignant Diseases)	500	0	0			
			Green, Mrs. Annie Amelia, 80, Dialstone Lane, Stockport, Cheshire	300	0	0			
			Chapman, M.A.	225	0	0			
			Gaines, Frederick, Wensley, Leyburn	200	0	0			
77,518	2	8	Carried forward	9,503	9	0	79,457	5	11

RECEIPTS—*continued.*

1926. £	s.	d.		£	s.	d.	1927 £	s.	d.
77,518	2	8	Brought forward ...	9,503	9	0	79,457	5	11
			Mitchell, Miss M. F., 26, Prince of Wales Terrace, Scarborough	100	0	0			
			Wigglesworth, W. T., The Priory, Harehills Avenue, Leeds...	50	0	0			
			Crosby, Mrs. M. E., Cliffe House, Brunswick Street, Leeds	50	0	0			
			Precious, Henry, 96, Union Terrace, York ...	50	0	0			
			Bedford, Miss C. E., Ellerburne, Bath Road, West Worthing, Sussex	50	0	0			
			Rowley, Major Walter, Alder Hill, Meanwood, Leeds	40	0	0			
			Musgrave, Mrs. Annie, Leeds	30	0	0			
			Hiatt, Mrs. A.	26	1	6			
			Bastow, David, 1, Gibbs Terrace, Siddall, Halifax	25	0	0			
			Marshall, Priestley Rowland, Danelea, Margerison Road, Ben Rhydding	25	0	0			
			Stott, Ada, 24, Warren Quarry Lane, Barnsley ...	20	0	0			
			Reynold, George Henry, 25, Midland Road, Hyde Park, Leeds	5	0	0			
10,130	16	5					9,974	10	6
			ENDOWMENTS.						
			Reynolds, Miss Mary Ann, 25, Midland Road, Hyde Park, Leeds. Endow a bed in Ward 9 in memory of Father and Mother, John and Hannah Reynolds	1,000	0	0			
			Gascoigne, Mrs. G., Lotherton Hall, Aberford. For Endowment of cot in Infants' Ward ...	500	0	0			
			West Ardsley Infirmary Committee. Final payment of £500 to endow a cot (£503 11 10) ...	203	1	10			
			Le Marchant, Sir Edward and Lady, Coulston Bassett Hall, Nottingham. To endow a cot	200	0	0			
			Smith, Mrs., 23, Arncliffe Road, West Park, Leeds. Donation to provide Verandah for Ward 9 in memory of her Son, Ernest Bury Smith ...	105	0	0			
			Collingham, part proceeds of 4th Annual Whist Drive and Dance in Memorial Hall for annual endowment of cot	30	0	0			
1,900	0	0					2,038	1	10
2,543	19	5	Leeds City Council for Equipment of V.D. Block						
79	13	6	Leeds City Council for Alteration of V.D. Block						
1,688	5	1	Lord Mayor's Fund				1,747	8	2
33	7	6	British Charities Association						
			Transfer from DEPOSIT ACCOUNT				15,671	6	11
48,551	14	7	Balance due to Treasurer				69,396	10	8
142,445	19	2					178,285	4	0

EXPENDITURE.

1926. Infirmary, Ida and R.A.H. £	s.	d.		Infirmary. £	s.	d.	Ida & R.A.H. £	s.	d.	1927. Total. £	s.	d.
31,567	1	11	Balance brought forward ...							48,551	14	7
15,776	12	1	**PROVISIONS**	13,071	8	11	2,025	15	10	15,097	4	9
16,891	3	0	**SURGERY and DISPENSARY**	16,673	0	2	249	12	0	16,922	12	2
17,915	3	0	**DOMESTIC**	15,771	12	7	2,141	3	11	17,912	16	6
6,683	3	10	**ESTABLISHMENT CHARGES**	5,781	7	3	615	5	8	6,396	12	11
37,309	10	6	**SALARIES and WAGES** ...	35,912	18	7	1,599	12	6	37,512	11	1
1,641	10	3	**MISCELLANEOUS EXPENSES**	1,374	13	8	14	4	10	1,388	18	6
5,202	12	5	**MANAGEMENT**	5,343	1	8				5,343	1	8
1,519	16	10	**FINANCE**	2,667	2	10				2,667	2	10
1,319	9	4	**ALMONERS**	1,445	2	9				1,445	2	9
135,826	3	2	**TOTAL ORDINARY EXPENDITURE**	98,040	8	5	6,645	14	9	153,237	17	9
			EXTRAORDINARY EXPENDITURE.									
1,000	0	0	New Workshops	1,081	16	4				1,081	16	4
			New Electric Supply Mains ...	86	6	5				86	6	5
			3″ and 4″ Mains, Ida Water Supply				271	16	8	271	16	8
			Portable X-Ray Apparatus ...	161	10	0				161	10	0
577	8	8	Repairs to Structure	226	2	3				226	2	3
			Alterations to Matron's Administrative Block ...	371	11	7				371	11	7
3,622	8	8	Purchase of Property ...	4,139	1	11				4,139	1	11
812	18	8	Alterations to Property (Preston House) ...	1,547	11	1				1,547	11	1
134	2	6	Laundry Machinery and Alterations	2,242	6	5				2,242	6	5
			Concreting, New Lawns, Road Making, Balcony between Wards 5—7, Boundary Wall	1,273	15	4				1,273	15	4
			Appeal...	79	3	0				79	3	0
			Investment, Legacy Fredk. Gaines	200	0	0				200	0	0
			Transfer from Land Purchase A/c.	13,366	5	3				13,366	5	3
473	5	2	Sundry Items									
110,878	17	3		122,815	18	0	6,917	11	5	178,285	4	0

27th February, 1928. Audited and found correct. J. W. CLOSE, HIRST & Co., *Auditors.*

1926. **DETAILS OF EXPENDITURE.** 1927.

Infirmary, Ida and R.A.H. £ s. d.	PROVISIONS— Meat :	1926	1927	Infirmary. £ s. d.	Ida and R.A.H. £ s. d.	Total. £ s. d.
2,501 14 3	Beef	70,912 lbs.	75,747	2,352 6 1	331 10 7	2,683 16 8
801 9 11	Mutton	18,521 lbs.	18,947	754 12 9	57 15 6	812 8 3
155 14 2	Beef Essence ...	672 lbs.	560	116 4 0	13 7 0	129 11 0
259 17 0	Pressed Beef ...	5,230 lbs.	4,900	200 4 2	21 13 0	221 17 2
3,718 15 4				3,423 7 0	424 6 1	3,847 13 1
1,224 13 6	Fish	34,541 lbs.	34,050	952 3 8	98 7 0	1,050 10 8
1,283 15 10	Poultry & Game	18,346 lbs.	17,770	1,150 8 0	96 16 2	1,247 4 2
1,476 13 3	Marg. & Butter...	20,176 lbs.	20,492	1,234 19 9	263 7 3	1,498 7 0
884 8 9	Bacon & Ham ...	13,300 lbs.	13,222	732 10 4	104 2 4	836 12 8
47 11 1	Cheese	685 lbs.	711	42 4 2	2 12 11	44 17 1
*54 16 3	Eggs	5,310	—			
2,560 17 11	Milk	37,404½ gals.	33,759	1,928 7 0	404 4 0	2,332 11 0
1,214 11 2	Flour & Bread...	126,694 lbs.	125,748	908 19 10	198 12 0	1,107 11 10
851 11 0	Tea	7,048 lbs.	4,295	410 3 0	108 15 0	518 18 0
163 18 0	Coffee	808 lbs.	677	134 17 10	9 12 6	144 10 4
59 18 6	Cocoa	784 lbs.	784	52 0 0	6 6 0	58 6 0
384 13 7	Sugar	29,232 lbs.	28,301	353 3 3	50 0 0	403 3 3
252 10 1	Farinaceous Foods	13,175 lbs.	11,696	206 2 10	20 11 9	226 14 7
5 12 4	Currants	282 lbs.	105	1 9 0	19 1	2 8 1
9 6 9	Raisins	299 lbs.	106	2 2 6	19 8	3 2 2
1 14 9	Candied Peel	30 lbs.	46	2 17 4		2 17 4
124 8 8	Jams, Marmalade and Syrup	5,368 lbs.	8,764	228 13 2	16 6 0	244 19 2
46 1 3	Jellies	276 doz.	296	39 12 2	5 13 9	45 5 11
81 5 10	Tinned Fruit	1,300 tins	1,448	89 3 10	2 5 10	91 9 8
45 13 11	Salt, Pepper and Mustard	—	—	38 12 5	3 1 1	41 13 6
45 1 7	Vinegar & Sauces	—	—	46 3 10	2 10 1	48 13 11
123 1 0	Ice	101 tons	88	123 15 0		123 15 0
56 4 8	Sundries	—	—	41 4 0	8 8 8	49 12 8
392 13 9	Potatoes	72¼ tons	81½	485 2 0	85 1 6	570 3 6
639 19 10	Vegetables & Fruit	—	—	592 10 2	98 7 2	690 17 4
39 4 1	Peas	1,845 lbs.	1,175	22 19 0		22 19 0
6 0 0	Beans	672 lbs.	672	6 0 0		6 0 0
49 10 0	Ale (Bottled)	206 doz.	152	20 4 0	14 10 0	34 14 0
55 5 6	Mineral Waters ...	—	—	51 11 0		51 11 0
15,776 12 1	Total cost of Provisions after deducting sale of Dripping and Swill, etc. £52 17s. 2d. £70 8s. 11d. £162 12s. 6d. £87 4s. 8d.			**13,071 8 11**	**2,025 15 10**	**15,097 4 9**

£1 3s. 10·69d. ... Cost per Patient. ... £1 2s. 3·26d.

* 83,162 collected by Lady Harewood's Scheme.

SURGERY AND DISPENSARY,

£ s. d.		ALCOHOL AND METHYLATED SPIRIT.		£ s. d.
15 2 10	15·75 pints	Alcohol Absolute	7·7 pints ..	7 5 8
257 12 1	40·7 galls.	Rectified Spirit	52·2 galls. ..	331 10 0
147 1 4	1006 galls.	Methylated Spirit, Industrial	1150 gals. ..	144 16 3
136 5 5	704 gals.	Methylated Spirit, Mineralised	650 gals. ..	113 9 9
556 1 8				597 1 8

1926. **DETAILS OF EXPENDITURE**—*continued.* 1927.

Infirmary, Ida and R.A.H. £	s.	d.					Total. £	s.	d.
				ANÆSTHETICS—					
64	6	4	230 lb.	Chloroform		287 lbs.	80	13	2
54	18	0	38 ozs.	Cocaine		24 oz.	24	14	3
361	9	8	3,084 lb.	Ether		3,250 lb.	367	9	6
17	6	11	8,820 c.c.	Ethyl Chloride		5,280 c.c.	10	16	3
195	16	0	70,700 gals.	Nitrous Oxide		96,900 gals.	257	13	8
76	18	6	48 oz.	Novocaine		52 oz.	83	6	4
1	15	11		Other				9	1
772	11	4					825	2	3
				ANTISEPTICS AND DISINFECTANTS—					
15	18	6	260 grammes	Acriflavine		240 grammes	13	11	0
38	9	9	16¾ cwt.	Boracic Acid		16½ cwt.	34	13	0
11	6	8	396 lb.	Carbolic Acid		224 lb.	8	8	0
15	5	10	150 gals.	Disinfecting Fluid		120 gals.	12	0	0
7	13	2	316 lb. 6 oz.	Formaldehyde Solution		295 lb.	7	0	7
2	11	4	14 lb.	Hydrarg Perchlor		21 lb.	5	5	6
58	17	0	392·3 gals.	Hydrogen Peroxide (20 vols)		439·2 gals.	63	7	11
16	7	3	17 lb.	Iodine		21 lb.	20	8	3
6	14	10	6 lb.	Iodoform		10 lbs.	11	2	0
11	4	5	84 gals.	Lysol		127⅓ gals.	18	0	9
5	9	6		Other			2	18	8
189	18	3					196	15	8
				OILS.					
3	14	2	120 lb.	Castor		120 lb.	3	8	4
44	2	0	200 gals.	Cod Liver		175 gals.	49	11	0
39	10	0	160 gals.	Nut		130 gals.	31	5	10
29	14	0	84 gals.	Olive		146 gals.	65	15	6
6	7	6	30 gals.	Rape		6 gals.	1	5	6
1	13	7	21 lb.	Sassafras		14 lb.		19	11
7	17	0	100 lb. 12 oz.	Wintergreen		212 lb.	16	15	6
29	15	0		Other			11	1	8
162	13	3					180	3	3
				SERUMS, VACCINES AND TOXINS.					
10	4	7	400 cc.	Anti-Anthrax Serum		460 cc.	11	15	3
3	19	10	60,000 units	Anti-Diphtheria Serum		60,000 units	3	7	10
20	16	5	1,500 cc.	Anti-Dysentery Serum		400 cc.	5	2	0
21	17	10	1,160 cc.	Anti-Gas Gangrene Serum		3,700 cc.	67	1	0
5	15	5	450 cc.	Anti-Meningococcus Serum		2,195 cc.	28	8	8
12	13	8	3,000 cc.	Anti-Streptococcus Serum		1,000 cc.	5	12	10
82	3	5	882,000 units	Anti-Titanus Serum		1,374,000 units	131	16	10
7	10	0	1,260 cc.	Horse Serum		2,400 cc.	13	10	0
3	4	0	36 cc.	Hemostatic Serum		98 cc.	11	0	3
3	10	3	90 cc.	Phylacogens		30 cc.	1	5	9
9	9	0		Other Serums			13	11	1
45	0	0	1,500 cc.	Gonococcus Vaccine		853 cc.	25	19	0
2	4	7	51 cc.	Streptococcus Vaccine			—		
2	16	11		Tuberculin			5	0	9
6	10	7		Other Vaccines			7	5	5
7	16	9	52 cc.	Coley's Fluid		24 cc.	3	12	10
245	13	3					334	9	6

1926. **DETAILS OF EXPENDITURE**—*continued.* 1927

Infirmary, Ida and R.A.H. £	s.	d.				Total. £	s.	d.
1,829	7	2	11,578 doses	Arsenobenzol Compounds	12,077 doses	1,634	0	6
10	8	3	48¾ lbs.	Acid Acetylsalicylicum (Aspirin)	50 lbs.	8	13	5
14	11	2	502 lb.	Acid Oleic	411 lb.	11	9	0
43	17	0	230 grains	Adrenalin	370 grains	35	19	0
10	13	8	839 lbs.	Ammonia	811 lbs.	10	4	10
4	0	2	476 lbs.	Amylum (Starch)	560 lbs.	4	12	7
59	4	3	167 oz.	Argyrol	150 oz.	52	12	6
33	18	6	10,650 tabs.	Atophan Tablets	1,500 tabs.	6	0	3
6	2	2	12 oz.	Atropine and Salts	12 oz.	5	10	0
36	14	7	489¾ lbs.	Barium Salts	588 lbs.	36	13	8
11	2	10	20 lbs.	Belladonnæ and Preps.	20⅛ lbs.	11	8	2
101	5	0	6,750 cc.	Bismostab	6,000 cc.	90	0	0
116	11	2	170¼ lbs.	Bismuth Salts	248 lbs.	131	17	2
3	9	4	20 lbs.	Camphor	30 lbs.	4	9	2
18	4	2	208½ lbs.	Cascara Sagrada and Exts.	101 lbs.	15	12	6
2	2	8	2 oz.	Codeinæ	1 oz.		14	5
41	2	3		Collosols		49	19	4
				Cuprase	1,510 Ampoules	126	9	3
13	14	4	192 lbs.	Dec Sarsæ Co Conc	189 lbs.	13	7	9
64	11	2	456 lbs.	Dextri-Maltose	292 lbs.	43	19	6
3	17	0	28 lbs.	Ferri Pyrophosph	28 lbs.	3	19	4
5	16	0	36 boxes	Ferruginous Ampoules	98 boxes	15	11	2
1	10	3	6 boxes	Fibrolysin				
19	2	5	1,245 lb.	Glucose	982 lb.	13	17	11
44	18	5	9 cwt. 106 lb.	Glycerin	10 cwt. 13 lb.	49	8	10
2	10	10	7 lbs.	Guaiacol Carbonate	24½ lbs.	7	6	4
12	11	5	98 lbs.	Hexamine	64 lbs.	8	5	4
11	5	11	301¼ lbs.	Infusion Rhei Conc	180 lb.	6	15	8
93	17	4	93,800 units	Insulin	138,400 units	138	8	0
66	13	1		Iodolysin		39	1	5
35	5	3	717 grammes	Iodo-Ray (Phenolphthalein Comps.)	1,027 grammes	29	19	11
40	2	7	78 oz.	Luminal	74 oz.	30	2	6
52	0	0	10 lbs.	Lunosol	5 lb.	26	0	0
46	2	2	20 cwt.	Malt Extract	10 cwt.	23	1	0
5	18	1	16 cwt.	Magnesium Sulphate (Epsom Salts)	18 cwt.	6	7	6
118	18	5		Milk Powder		58	12	8
66	18	0	236 doz.	Mineral Waters	188 doz.	53	14	0
10	3	3	12 oz.	Morphine and Salts	17½ oz.	14	4	8
4	8	10	10 lbs.	Nux. Vom. Liq. Ext.	10 lbs.	4	8	10
5	18	6	17½ lb.	Opium and Preps.	21½ lb.	7	6	11
169	13	9	18,100 cu. ft.	Oxygen	19,160 cu. ft.	179	12	6
28	16	11	22 cwt. 24 lb.	Paraffin (Hard and Soft)	25 cwt. 50 lb.	32	3	4
36	14	6	131⅝ gals.	Paraffin (Liquid)	202¾ gals.	50	0	10
11	15	0	260 gals.	Paraffin (Burning)	280 gals.	11	19	2
23	18	0	1,188 cc.	Pituitary Fluid	1,080 cc.	19	8	9
16	19	4	206 lb.	Potass Bromide	224 lb.	20	10	8
40	16	8	476 lb.	Potass Citrate	616 lb.	52	19	4
8	10	0	126 lb.	Potass Hydroxide	134 lb.	8	14	1
395	3	0	476 lb.	Potass Iodide	504 lb.	417	18	0
9	2	4	134 tubes	Protein Tests	46 tubes	3	9	5
11	4	6	83 oz.	Quinine Salts	98 oz.	9	15	5
13	18	11		Sanocrysin				
28	1	11	13 cwt. 65 lb.	Sapo. Mollis (Soft Soap)	12 cwt. 34 lb.	25	1	8
5	18	9	3½ lb.	Silver Nitrate	2¾ lb.	4	2	8
19	15	0	34 cwt.	Sodium Bicarbonate	40 cwt.	23	0	0

1926. **DETAILS OF EXPENDITURE**—*continued.* 1927.

Infirmary, Ida and R.A.H. £	s.	d.				Total. £	s.	d.
6	3	6	4 cwt.	Sodium Biborate (Borax)	2 cwt. 76 lb.	3	18	5
7	0	6	40 lb.	Sodium Hypophosphite	14 lb.	2	2	0
11	14	8	128 lb.	Sodium Salicylate	126 lb.	12	10	0
2	18	6	15¼ lb.	Spirit Æther Nitrosi	21 lb. 10 oz.	4	0	3
12	5	6	7 cwt. 94 lb.	Syr. Ferri. Phosph. Co. (Parrish's)	5 cwt. 13 lb.	8	6	0
12	14	6	338½ lb.	Syr. Ficorum Co.	173 lb.	5	19	3
4	7	6	50,000	Tablets, Formalin and Mint	75,000	6	11	3
22	6	0	528,800	Tablets, Hydrarg c Cretæ	508,200	21	8	8
15	12	1	8,500	Tablets, Parathyroid	7,000	11	0	8
8	2	0	10,418	Tablets, Suprarenal Gland	3,490	2	9	7
43	17	5	96,000	Tablets, Thyroid Gland	73,000	25	16	10
13	7	9	56 lb.	Tragacanth Gum Pulv.	63 lb.	12	16	0
9	10	2	54¾ lb.	Tincture Benzoin Co.	51½ lb.	9	0	0
81	19	0	628 gals.	Turpentine	519 gals.	94	15	10
43	11	3	784 lb.	Virol	1,344 lb.	74	14	0
25	1	6	8 cwt. 107 lb.	Wax (Floor)	6 cwt.	16	16	0
6	6	3	200 grammes	Yatren	150 grammes	5	9	5
1	6	3	476 lb.	Zinc Oxide	280 lb.	6	6	0
402	17	2		Other		363	5	1
4,630	7	8				4,376	6	1
				DRESSINGS.				
488	2	2	529 gross	Bandages	577½ gross	468	0	8
36	2	2	1,512 lb.	Cellulose Wadding	1,000 lb.	22	14	2
53	6	4	672 lb.	Gamgee Tissue	616 lb.	42	4	8
1,427	9	1	282,570 yds.	Gauze	304,011 yds.	1,121	3	0
44	14	10	4¼ cwt.	Lint	3⅜ cwt.	30	6	8
11	7	6	25 reams	Oiled Paper	35¾ reams	18	10	4
326	3	5	4,149 yds.	Plasters	4,248 yds.	345	18	0
49	7	6	20 cwt.	Tow	15 cwt.	34	17	6
1,165	7	7	27,786 lb.	Wool	29,468 lb.	1,021	17	8
271	6	3	7,119 ft.	Drainage Tubing	1,687 ft.	53	5	5
814	5	10		Cat and Silkworm Gut		1,008	9	0
217	14	1	4968½ yds.	Rochette Flannel	6,203 yds.	271	14	5
617	4	5		Other		580	17	6
5,522	11	2				5,019	19	0
				GLASSWARE.				
226	0	7	22,334	Bottles	24,276	217	19	4
51	11	3	89⅔ gross	Eye Drop Flasks	20 gross	13	10	0
6	1	6	216	Funnels	78	1	14	6
10	19	3	470	Measures	224	6	8	0
4	16	0	288	Specimen Glasses	60	1	0	0
1	5	0	168	Syringes				
13	7	11		Other		4	10	6
314	1	6				245	2	4
				SUNDRIES.				
55	19	0	328 gross	Boxes	307 gross	49	13	7
1	5	7	192	Brushes	192	1	0	6
18	12	4	405 gross	Corks	689 gross	22	5	4
22	13	3	127,740	Labels	114,700	16	13	6

1926. **DETAILS OF EXPENDITURE**—*continued.* 1927.

Infirmary, Ida and R.A.H. £	s.	d.		**SUNDRIES**—*continued.*		Total. £	s.	d.
6	10	11	..288	Leeches	..240 ..	4	18	3
9	10	9	..842	Measures (Porcelain and Enamel)	312 ..	3	14	0
3	13	0	..	Paper (Filtering)		2	14	6
4	13	9	..20 reams	Paper (Wrapping)..	..25 reams ..	6	5	0
22	17	8	..	Other		16	10	3
145	16	3				123	14	11

AMOUNTS PURCHASED THROUGH DISPENSARY FOR

166	11	6	Cleaning Department	158	17	10
62	19	11	Dental Department	46	11	7
20	7	1	Pathological Department.. ..	12	7	11
12	6	7	Tutorial Department	12	4	3
62	13	3	X-Ray Department	97	14	11
2,360	2	0	V.D. Department	2,166	2	10
2,685	0	4		2,493	19	4

Infirmary, Ida and R.A.H. £	s.	d.		1926	1927	Infirmary. £	s.	d.	Ida and R.A.H. £	s.	d.	Total. £	s.	d.
			Operating Gloves											
384	4	4	Theatres	5,166 pairs	6,648	392	5	3				392	5	3
38	2	11	Wards	495 ,,	456	28	1	8		14	0	28	15	8
14	15	0	Out-Patient Dept.	192 ,,	396	24	0	0				24	0	0
15	12	9	Casualty	207 ,,	312	18	17	7				18	17	7
12	0	3	Venereal Dept...	87 ,,	66	14	8	6				14	8	6
464	15	3				477	13	0		14	0	478	7	0
			Instruments and Repairs :											
879	5	9	Theatres			1,062	1	9				1,062	1	9
261	7	4	Wards			282	10	4	1	6	8	283	17	0
83	11	10	Out-patient Department			85	6	2				85	6	2
66	15	9	Casualty			69	14	2				69	14	2
1,291	0	8				1,499	12	5	1	6	8	1,500	19	1
			Appliances :											
69	5	11	Theatres			63	13	3				63	13	3
183	18	6	Wards			199	0	11	1	2	11	200	3	10
19	3	3	Out-patient Dept.			22	5	3				22	5	3
4	14	4	Casualty			5	6	4				5	6	4
976	13	10	Supplied to Patients			1,055	18	1				1,055	18	1
1,058	4	2	Pathological Dept.			1,017	7	11				1,017	7	11
8	13	3	Tutorial Dept.			13	17	3				13	17	3
164	5	7	Venereal Dept.			108	15	1				108	15	1
2,484	18	10				2,486	4	1	1	2	11	2,487	7	0

1926. **DETAILS OF EXPENDITURE**—*continued.* 1927.

Infirmary, Ida and R.A.H. £ s. d.		Infirmary. £ s. d.	Ida and R.A.H. £ s. d.	Total. £ s. d.
	X-Ray Dept. :			
1,554 7 0	Radiological and Electro-Therapeutic Dept.	2,218 12 7		2,218 12 7
74 8 0	Mineral Waters 3,096 Syphons 2,460	55 2 6	5 13 6	60 16 0
201 16 0	Wines and Spirits	128 0 6	5 1 6	133 2 0
1,830 11 0		2,401 15 7	10 15 0	2,412 10 7
	Total cost of SURGERY AND DISPENSARY after deducting :— Patients' payments for Appliances. £632 10s. 2d. £771 13s. 0d. Sale of Wool. £229 14s. 10d. £217 0s. 6d. Sale of Bottles, etc., £319 1s. 5d. £301 8s. 0d. Sale of Malt, Virol, Cod Liver Oil, £136 7s. 7d. £134 17s. 0d. Payment by Dental Dept. for Drugs, etc. £58 12s. 5d. £52 15s. 0d. Rebate on Rectified Spirits, £178 8s. 7d. £231 0s. 1d. Payment by University for Drugs, etc., Pathological Dept., Tutorial Dept., etc. £64 8s. 4d. £42 18s. 8d. Payment by Dental Patients for Drugs, etc., £59 10s. 3d. £55 12s. 4d. Patients' Payments for Insulin, £41 3s. 6d. £57 5s. 0d.			
16,891 3 0		**16,673 0 2**	**249 12 0**	**16,922 12 2**
	£1 5s. 6·94d. .. Cost per Patient .. £1 4s. 11·58d.			
	DOMESTIC—			
	Renewal of Furniture :			
660 4 5	Hospital	474 2 1	27 9 9	501 11 10
71 11 8	House	51 8 9	3 13 0	55 1 9
123 12 2	Nurses' Homes	92 4 3		92 4 3
59 11 0	Residents	25 14 6		25 14 6
914 19 3		643 9 7	31 2 9	674 12 4
	Bedding and Linen :			
2,450 9 3	Hospital	2,100 18 11	17 11 3	2,118 10 2
42 0 7	House	22 16 11	5 1 3	27 18 2
98 13 8	Nurses' Homes	8 0 3		8 0 3
	Residents	9 0 0		9 0 0
2,591 3 6		2,140 16 1	22 12 6	2,163 8 7
	Hardware :			
341 19 0	Hospital	368 9 2	31 9 8	399 18 10
84 17 11	House	90 16 11	14 0 2	104 17 1
	Crockery :			
161 12 2	Hospital	292 13 2	22 8 7	315 1 9
69 3 10	House	63 16 3		63 16 3
	Brushes :			
123 19 0	Hospital	75 1 1	3 8 3	78 9 4
21 10 9	House	15 0 1	2 8 8	17 8 9
803 2 8		905 16 8	73 15 4	979 12 0

1926. **DETAILS OF EXPENDITURE**—*continued.* 1927.

Infirmary, Ida and R.A.H. £	s.	d.		1926	1927	Infirmary. £	s.	d.	Ida and R.A.H. £	s.	d.	Total. £	s.	d.
			Laundry :											
264	10	6	Soap	7 tons	4	149	12	0				149	12	0
54	14	6	Soda	7 ,,	8	60	8	0				60	8	0
5	15	0	Blue	16 gross	21	7	17	6				7	17	6
11	18	0	Starch	434 lbs.	448	12	12	0				12	12	0
121	7	3	Callender Sheeting			105	12	0				105	12	0
13	12	2	Sundries			13	16	6				13	16	6
471	17	5	No of articles washed..	1,250,519	1,306,187	349	18	0				349	18	0
			Cleaning and Chandlery :											
624	13	5	Hospital			572	17	10	35	15	10	608	13	8
134	2	8	House			97	0	4	13	13	3	110	13	7
758	16	1				669	18	2	49	9	1	719	7	3
				1926 Gals.	1927									
1,301	10	6	Water	30,067,000	32,931,000	1,379	7	10	43	17	0	1,423	4	10
			Electricity :											
1,497	5	3	Lighting ..	108,825 units	117,961	1,603	0	7				1,603	0	7
82	9	10	X-Ray Dept.	19,277 ,,	29,296	130	1	9				130	1	9
41	8	9	Ventilat. Fans	9,416 ,,	19,375	84	4	9				84	4	9
192	8	0	Laundry	46,650 ,,	44,275	197	5	9				197	5	9
18	12	6	Lifts	4,316 ,,	4,766	21	5	8				21	5	8
1,832	4	4				2,035	18	6				2,035	18	6
				Cubic feet.										
1,276	12	6	Gas	7,584,700	7,333,300	1,141	8	1	288	8	9	1,429	16	10
769	13	2	House Coal ..	444 tons	522¾	672	15	7	213	5	10	886	1	5
5,050	14	5	Steam Coal ..	3,471¼ ,,	4,662	4,548	13	9	661	12	2	5,210	5	11
16	15	11	Coke	6¾ ,,	10	15	18	7				15	18	7
6	16	0	Gas Mantles ..	29 doz.	30				7	12	0	7	12	0
250	4	1	Electric Lamps	176½ ,,	187½	265	0	10				265	0	10
5	14	8	Candles	238½ lbs.	192½	2	15	4	1	10	0	4	5	4
10	13	4	Matches	256 doz.	335	14	1	11		7	9	14	9	8
348	19	8	Sundries			178	3	11	167	8	8	345	12	7
7,736	3	9				6,838	18	0	1,340	5	2	8,179	3	2
			Uniforms :											
885	4	1	Nurses			738	17	9	57	14	3	796	12	0
104	9	0	Porters			19	16	4	6	15	0	26	11	4
105	5	4	Residents			201	1	8				201	1	8
67	17	0	Maids and Charwomen			31	13	6	9	2	4	40	15	10
1,162	15	5				991	9	3	73	11	7	1,065	0	10
565	3	9	Ambulance and Taxis			52	13	6	506	10	6	559	4	0
17,915	**3**	**0**				**15,771**	**12**	**7**	**2,141**	**3**	**11**	**17,912**	**16**	**6**

Total Domestic Expenditure after deducting payments for use of Ambulance: £5 19s. 6d. £1 6s. 0d.
Dental Hospital,
For Gas, Water, and Electric Light, £216 14s. 2d. £235 7s. 0d.

£1 7s. 1·55d. .. Cost per Patient .. £1 6s. 5·11d.

1926. **DETAILS OF EXPENDITURE**—*continued.* 1927.

Infirmary, Ida and R.A.H. £ s. d.		Infirmary. £ s. d.	Ida and R.A.H. £ s. d.	Total. £ s. d.
	ESTABLISHMENT CHARGES—			
1,125 2 4	Rent, Rates and Taxes	1,098 14 1	86 1 0	1,184 15 1
390 15 0	Telephones	409 9 1	28 9 11	437 19 0
502 3 11	Insurance	527 3 7	10 15 5	537 19 0
	Repairs (Ordinary):			
1,013 0 3	Hospital	820 9 4	36 17 7	857 6 11
156 11 6	House	95 14 9		95 14 9
28 8 3	Nurses' Homes	68 6 3		68 6 3
89 2 9	Laundry	63 3 0		63 3 0
559 12 4	Boilers, etc.	409 0 2	58 10 5	467 10 7
3,864 16 4		1,456 13 6	95 8 0	1,552 1 6
17 4 9	Garden Requisites, etc.	11 16 4	6 7 4	18 3 8
	Annual Cleaning:			
1,968 19 6	Hospital	1,688 18 9	388 4 0	2,077 2 9
945 0 6	House	221 1 3		221 1 3
	Nurses' Homes	544 17 0		544 17 0
2,914 0 0	Total Establishment Charges after deducting: Payments for Trunk Calls, £67 2s. 3d. £86 9s. 9d. Sale of Old Iron, Lead, Glass, etc., £45 15s. 0d. £90 16s. 7d.	2,454 17 0	388 4 0	2,843 1 0
6,683 3 10		**5,781 7 3**	**615 5 8**	**6,396 12 11**

£0 10s. 1·44d. .. Cost per Patient ..£0 9s. 5·24d.

	SALARIES AND WAGES—			
1,818 8 10	Medical	1,726 11 3	50 0 0	1,776 11 3
1,435 6 6	Dispensary	1,438 3 11		1,438 3 11
8,338 9 11	Nursing	8,242 8 8	502 15 2	8,745 3 10
178 14 0	Other Officers	168 14 0		168 14 0
986 16 9	Massage	987 6 10		987 6 10
1,728 6 6	X-Ray Department	1,877 4 3		1,877 4 3
387 9 0	Clerk of Works	382 4 0		382 4 0
733 16 7	Plumbers	752 16 3		752 16 3
799 4 9	Joiners	662 14 5		662 14 5
270 10 10	Engineers	240 14 9		240 14 9
818 17 5	Stokers	793 7 8		793 7 8
1,437 17 9	Labourers	1,532 19 4	11 14 0	1,544 13 4
2,872 18 4	Cleaners	2,753 17 5	180 13 6	2,934 10 11
3,050 15 8	Laundry	2,998 10 6		2,998 10 6
230 4 4	Hairdresser	225 11 1		225 11 1
5,359 3 9	Porters	5,246 3 9	306 3 0	5,552 6 9
291 14 8	Telephone Operators	310 6 6		310 6 6
335 12 0	Window Cleaners	223 2 9		223 2 9
99 19 0	Cook	103 14 0		103 14 0
	Servants:			
483 11 6	Kitchenmaids	318 18 9	118 13 9	437 12 6
594 14 5	Wardmaids	489 16 10	97 18 7	587 15 5
782 10 3	Housemaids and Sewing Maids	771 10 10	240 2 0	1,011 12 10
480 15 4	Nurses' Maids	480 4 1		480 4 1
324 11 2	Gardeners	327 17 1		327 17 1

1926. **DETAILS OF EXPENDITURE**—*continued.* 1927.

Infirmary, Ida and R.A.H. £ s. d.		Infirmary. £ s. d.	Ida and R.A.H. £ s. d.	Total. £ s. d.
	SALARIES AND WAGES.—*Continued.*			
125 9 11	Commissionaires	235 8 3		235 8 3
1,328 14 8	Health Insurance	1,260 6 9	91 12 6	1,351 19 3
229 5 11	Unemployment Insurance	159 19 5		159 19 5
2,487 1 11	Venereal Dept.	2,561 6 5		2,561 6 5
135 4 9	Leeds Voluntary Hospitals' Fund	132 1 5		132 1 5
202 1 11	Tutorial Department	199 1 8		199 1 8
	Total Salaries and Wages after deducting Insurance Compensation: £17 0s. 9d. £99 7s. 6d. Massage: £635 13s. 11d. £697 18s. 11d. Payment by University for Tutorial Dept.: £198 5s. 0d. £202 1s. 11d. Leeds Voluntary Hospitals' Fund: £126 8s. 10d. £268 5s. 5d. Refund of Health Insurance Benefits: £61 9s. 4d. £41 13s. 3d. Refund of Unemployment Insurance: £380 17s. 3d.			
37,309 10 6		**35,912 18 7**	**1,599 12 6**	**37,512 11 1**
£2 16s. 5·99d.	Cost per Patient	£2 15s. 4·08d.		
	MISCELLANEOUS—			
1,180 7 5	Printing and Stationery	885 1 7	11 16 0	896 17 7
48 5 9	Postages	61 12 11	1 19 6	63 12 5
131 12 4	Advertisements	173 8 5		173 8 5
55 10 8	Venereal Dept.	35 14 7		35 14 7
225 14 1	Sundries	218 16 2	9 4	219 5 6
1,641 10 3		**1,374 13 8**	**14 4 10**	**1,388 18 6**
£0 2s. 5·82d.	Cost per Patient	£0 2s. 0·58d.		
	MANAGEMENT—			
4,553 14 4	Official Salaries	4,590 15 5		4,590 15 5
465 9 0	,, Printing and Stationery	538 14 7		538 14 7
156 18 1	,, Postages	183 18 9		183 18 9
5 11 0	,, Advertisements	8 12 11		8 12 11
21 0 0	Auditors' Fee	21 0 0		21 0 0
5,202 12 5		**5,343 1 8**		**5,343 1 8**
£0 7s. 10·54d.	Cost per Patient	£0 7s. 10·58d.		
	FINANCE—			
511 16 2	Appeal Advertisements	561 11 8		561 11 8
978 0 8	Interest	2,095 11 2		2,095 11 2
10 0 0	Subscription to Leeds Adult Convalescent Society	10 0 0		10 0 0
20 0 0	Transfer to Arthington Fund			
1,519 16 10		2,667 2 10		2,667 2 10
1,319 9 4	Almoners	1,445 2 9		1,445 2 9
104,259 1 3		**98,040 8 5**	**6,645 14 9**	**104,686 3 2**

1926. **DETAILS OF EXPENDITURE**—*continued.* 1927.

Infirmary, Ida and R.A.H. £ s. d.		Infirmary. £ s. d.	Ida. and R.A.H. £ s. d.	Total. £ s. d.
	EXTRAORDINARY EXPENDITURE—			
1,000 0 0	New Workshops	1,081 16 4		1,081 16 4
	New Electric Supply Mains	86 6 5		86 6 5
	3 in. and 4 in. Mains, Ida Water Supply		271 16 8	271 16 8
	Portable X-Ray Apparatus	161 10 0		161 10 0
577 8 8	Repairs to Structure	226 2 3		226 2 3
	Alterations to Matron's Administrative Block	371 11 7		371 11 7
3,622 8 8	Purchase of Property	4,139 1 11		4,139 1 11
812 0 0	Alterations to Property (Preston House)	1,547 11 1		1,547 11 1
134 2 6	Laundry Machinery and Alterations	2,242 6 5		2,242 6 5
	Concreting, New Lawns, Road Making, Balcony between Wards 5—7, Boundary Wall, etc.	1,273 15 4		1,273 15 4
	Appeal	79 3 0		79 3 0
473 5 2	Sundry Items			
	Investment (Legacy, Fredk. Gaines)	200 0 0		200 0 0
	Transfer from Land Purchase A/c.	13,366 5 3		13,366 5 3
110,878 17 3		**122,815 18 9**	**6,917 11 5**	**129,733 9 5**

CONVALESCENT ACCOUNT.

Dr.	£	s.	d.	Cr.	£	s.	d.
1927.				1927.			
To One Year's Interest on £1,350 London, Midland & Scottish Railway 4 per cent. Stock ...	43	4	0	Due to Bankers	515	8	8
,, One Year's Interest on £311 North-Eastern Railway 4 per cent. Stock, and London & N.E. 4 per cent. Stock	9	19	0	By Cash Paid Cookridge Convalescent Hospital	87	3	0
,, One Year's Income Tax returned (1926)	13	6	0	,, Bank Charges	25	5	0
,, Balance owing to Bank	561	7	8				
	£627	16	8		£627	16	8

27*th February*, 1928. Examined and found correct. J. W. CLOSE, HIRST & Co., *Auditors.*

ARTHINGTON FUND.

Dr.	£	s.	d.	Cr.	£	s.	d.
1927.				1927.			
To Balance in hand	16	18	4	By Cab Fares, Patients' Travelling Expenses, etc., during the year...	18	12	0
,, Half Year's Interest on £453 North Eastern Railway and London & North Eastern Railway Three per cent. Debenture Stock ...	10	17	6	,, Balance in hand	9	3	10
	£27	15	10		£27	15	10

27*th February*, 1928. Examined and found correct. J. W. CLOSE, HIRST & Co., *Auditors.*

BEQUEST OF CHRISTOPHER SAMUEL WEATHERILL.

Dr.	£	s.	d.	Cr.	£	s.	d
1927.				1927.			
December 31st. Income from Investments ...	3,583	4	4	December 31st. General Surgical Purposes at the General Infirmary at Leeds	4,467	14	10
Income Tax recovered ...	884	10	6				
	£4,467	14	10		£4,467	14	10

27*th February*, 1928. Examined and found correct. J. W. CLOSE, HIRST & Co., *Auditors.*

EVA MOYNIHAN GOLD MEDAL PRIZE FUND.

Dr.	£	s.	d.	Cr.	£	s.	d.
1927.				1927.			
To Balance at Bank	3	15	2	By Gerrard & Co., Ltd.	10	6	0
December 1st. To Dividend on £326 9s. 7d., 5 per cent. War Loan	16	6	4	,, Barnes A c.	8	0	0
				Bank Interest		9	7
				Balance at Bank	1	5	11
	£20	1	6		£20	1	6

27*th February*, 1928. Examined and found correct. J. W. CLOSE, HIRST & Co., *Auditors.*

PENSION FUND.

Dr.

1927.	£	s.	d.
To Balance at Bank	1,540	19	8
,, Interest on £10,229 12 2 4½ per cent Conversion Stock	368	5	4
,, Interest on £3,107 19 10 Funding Loan (4 per cent.)	99	9	2
,, Income Tax returned for 1926 ...	116	18	4
,, Bank Interest	35	16	10
	£2,161	9	4

Cr.

1927.	£	s.	d.
By Pensions—Mrs. Eliz. Anderson ...	100	0	0
,, ,, Miss E. E. Lownsborough	75	0	0
,, ,, Miss L. Bryant	50	0	0
,, ,, Miss C. Porter	75	0	0
,, Balance at Bank	1,861	9	4
	£2,161	9	4

27th February, 1928. Examined and found correct. J. W. CLOSE, HIRST & Co., *Auditors.*

THE GENERAL INFIRMARY AT LEEDS.

BALANCE SHEET, 31st December, 1927.

LIABILITIES.

	£	s.	d.	£	s.	d.
WESTMINSTER BANK, LTD.						
General Account				69,396	10	8
Convalescent Account				561	7	8
				69,957	18	4
Less Pension Fund	1,861	9	4			
Arthington Fund ...	9	3	10			
Eva Moynihan Gold Medal Prize Fund	1	5	11			
				1,871	19	1
						68,085 19 3
SURPLUS at 31st December, 1926				115,350	1	0
DECREASE OF SURPLUS for year to 31st December, 1927				23,683	19	2
						91,666 1 10
						£159,752 1 1

ASSETS.

	£	s.	d.	£	s.	d.
FREEHOLD PROPERTY, FURNITURE, FITTINGS, LINEN, SURGICAL APPLIANCES, ETC. — Not valued for purposes of Balance Sheet.						
STOCK OF PROVISIONS AND GENERAL DOMESTIC AND DISPENSARY STOCK ...						4,936 10 7
INVESTMENTS—						
General	62,759	13	11			
Convalescent Fund	1,083	3	5			
Arthington Fund	240	1	10			
Eva Moynihan Gold Medal Prize Fund	296	5	7			
Bequest of Christopher Samuel Weatherill	77,154	7	3			
Nurses' Pension Fund	12,231	18	6			
Brass Trades War Memorial	1,050	0	0			
						154,815 10 6
						£159,752 1 1

GENERAL ACCOUNT.

	£	s.	d.	£	s.	d.
Decrease — General Account	23,592	10	2			
Convalescent Account	45	19	0			
Arthington Fund	7	14	6			
Eva Moynihan Gold Medal Prize Fund	2	9	3			
				23,648	12	11
Increase — Pension Fund				320	9	8
				23,328	3	3
Mersey Docks and Harbour Board Bonds, 5%				200	0	0
				23,128	3	3
Decrease in Stocks				555	15	11
Net Decrease				£23,683	19	2

Leeds, 27th February, 1928. Examined and found correct. J. W. CLOSE, HIRST & CO., Chartered Accountants, *Auditors.*

LEEDS WORKPEOPLE'S HOSPITAL FUND.

Account of Receipts and Payments from 1st January, 1927, to 31st December, 1927.

Receipts.	£	s.	d.
To Balance from 1926	754	17	9
,, Subscription and other Receipts, as per Cash Book ...	41,692	17	0
,, Bank and War Loan Interest	334	18	5
,, Gala	1,520	0	0
	£44,302	13	2

Payments.	£	s.	d.	£	s.	d.
By General Expenses—						
,, Printing, Stationery and Advertising ...	168	15	0			
,, Magazine Account	121	5	4			
,, Ward Committee and Executive Postages, etc.	67	0	0			
,, Salaries	750	0	0			
,, Repairs and Miscellaneous Payments ...	20	15	4			
,, Rent of Office, Use of Schoolrooms, etc....	257	1	4			
,, Insurances	20	13	0			
,, Rent of Telephone	19	7	9			
,, Rates, Coal, Gas, Electric Light, etc. ...	93	10	6			
				1,518	8	3
,, Allowed to Ward Committee for Public House and Club Collections ...				279	8	0
,, Massage Treatment				83	7	11
,, Ambulance Service				43	13	6
,, Recommends Purchased for other Homes				300	2	6
,, Leeds Public Dispensary, Dental Dept.				1,384	19	0
By Convalescent Homes—						
Horsforth, Ordinary Expenditure ...				3,965	7	0
Ilkley, Ordinary Expenditure				1,618	1	1
Crossbeck, Ordinary Expenditure ...				1,143	13	8
By Grants—						
General Infirmary at Leeds	23,100	0	0			
Public Dispensary	3,465	0	0			
Hospital for Women and Children ...	2,887	0	0			
Leeds Maternity Hospital	1,155	0	0			
Leeds District Nursing Association ...	924	0	0			
Leeds Jewish Hospital	400	0	0			
West Riding Association of Nurses, East Leeds Branch	100	0	0			
Bramley Nursing Association	75	0	0			
Stanningley Nursing Association ...	75	0	0			
Kirkstall Nursing Association	50	0	0			
Children's Convalescent Fund	100	0	0			
Invalid Children's Aid Society	100	0	0			
Poor Children's Holiday Camp Association	100	0	0			
St. Faith's Maternity Home	25	0	0			
Society for the Prevention of Cruelty to Children	25	0	0			
Thorpe Nursing Association	5	0	0			
Rothwell and District Nursing Association	5	0	0			
Special Donation to the Building Fund of the Leeds Maternity Hospital ...	250	0	0			
				32,841	0	0
Balance in Bank				1,094	12	3
				£44,302	13	2

STATISTICAL REPORT OF MEDICAL IN-PATIENTS FOR THE YEAR 1927.

DISEASES.	Total. M.	Total. F.	Discharged Cured or Relieved. M.	Discharged Cured or Relieved. F.	Unrelieved. M.	Unrelieved. F.	Died. M.	Died. F.
DISEASES OF THE ALIMENTARY SYSTEM :								
Abdominal Pain	20	26	20	25	–	1	–	–
Abdominal Angina	1	–	1	–	–	–	–	–
Achalazia of Cardiac Orifice ...	1	1	1	1	–	–	–	–
Achlorhydria	4	1	4	–	–	1	–	–
Acute Yellow Atrophy	–	1	–	–	–	–	–	1
Aerophagy	1	1	1	1	–	–	–	–
Anorexia	–	1	–	1	–	–	–	–
Appendicitis, Acute	1	5	1	5	–	–	–	–
,, Subacute	1	4	1	4	–	–	–	–
,, Chronic	2	2	2	2	–	–	–	–
,, Recurrent	1	–	1	–	–	–	–	–
Appendicular Dyspepsia	–	1	–	1	–	–	–	–
Ascites	2	4	1	3	1	1	–	–
Axillary Abscess	1	–	1	–	–	–	–	–
Cæcum Tuberculous	1	–	1	–	–	–	–	–
Carcinoma of Colon	9	3	2	2	4	1	3	–
,, Breast	–	3	–	–	–	3	–	–
,, Oesophagus ...	4	1	1	1	2	–	1	–
,, Gall Bladder ...	1	–	–	–	–	–	1	–
,, Stomach	25	17	7	5	12	9	6	3
,, Pancreas	5	1	–	–	3	1	2	–
,, Pylorus	1	1	–	–	–	1	1	–
,, Rectum	1	2	–	1	1	1	–	–
Carcinomatosis	3	4	–	–	2	4	1	–
Cholecystitis (Cholangitis)	2	7	2	6	–	1	–	–
Cirrhosis of Liver, Portal, Lænnec's	6	–	2	–	1	–	3	–
,, ,, Hannot's ...	1	–	–	–	1	–	–	–
Colic, Appendicular	1	–	1	–	–	–	–	–
,, Biliary...	1	1	1	1	–	–	–	–
Cholelithiasis (Gall Stones)	9	18	6	17	2	1	1	–
Colitis	2	3	2	3	–	–	–	–
,, Ulcerative	3	6	2	4	–	1	1	1
Constipation	14	14	14	14	–	–	–	–
Diarrhœa	3	5	3	5	–	–	–	–
Diverticula of Intestine, Large ...	–	1	–	1	–	–	–	–
Duodenal Ulcer	30	6	27	6	–	–	3	–
,, ,, perforated ...	2	2	1	1	–	–	1	1
Dyspepsia	95	59	95	59	–	–	–	–
Dysphagia	–	3	–	2	–	1	–	–
Enteritis, Catarrhal	1	–	1	–	–	–	–	–
Fissure of the Anus	2	–	2	–	–	–	–	–
Gall Bladder, Sarcoma	1	–	–	–	–	–	1	–
Gastralgia	1	1	1	1	–	–	–	–
Gastric Ulcer	22	13	19	12	1	1	2	–
Gastritis, Catarrhal	2	–	2	–	–	–	–	–
Gastro-Enteritis	1	–	1	–	–	–	–	–
Gastrostaxis	–	1	–	1	–	–	–	–
Glossitis, Acute	–	1	–	1	–	–	–	–

DISEASES.	Total. M.	Total. F.	Discharged Cured or Relieved. M.	Discharged Cured or Relieved. F.	Unrelieved. M.	Unrelieved. F.	Died. M.	Died. F.
Diseases of the Alimentary System—*contd.*								
Hæmatemesis, due to Gastric Ulcer	12	5	12	4	–	1	–	–
,, ,, Passive Hyperæmia	1	2	1	2	–	–	–	–
Hæmoperitoneum	–	1	–	1	–	–	–	–
Hæmorrhoids...	4	1	4	–	–	1	–	–
Hour-glass Stomach	–	2	–	2	–	–	–	–
Hernia	1	3	1	1	–	–	–	2
Hyperchlorhydria	8	–	8	–	–	–	–	–
Ileo-cæcal Glands, T.B.	1	1	–	1	–	–	1	–
Ischio-Rectal Abscess	1	–	1	–	–	–	–	–
Intestinal Colic	2	2	2	2	–	–	–	–
,, Obstruction, Acute ...	1	–	1	–	–	–	–	–
Intestine, New Growths, Non-Malignant	1	–	–	–	1	–	–	–
Jaundice, Catarrhal	2	4	2	4	–	–	–	–
,, Acholuric	1	–	1	–	–	–	–	–
Jejunal Ulcer...	2	–	2	–	–	–	–	–
Liver Gumma	4	2	3	1	–	–	1	1
,, Carcinoma, Primary... ...	3	2	–	–	3	2	–	–
Melæna	3	1	3	1	–	–	–	–
Mesenteric Thrombosis	–	1	–	–	–	–	–	1
Mickulick's Syndrome	–	1	–	1	–	–	–	–
Œsophagus, Stricture, Malignant ...	1	–	–	–	1	–	–	–
Pancreatitis, Acute	–	1	–	1	–	–	–	–
Pancreatitis, Chronic	1	2	–	2	–	–	1	–
Pancreatic Insufficiency	1	–	1	–	–	–	–	–
Peritonitis, Chronic	1	–	1	–	–	–	–	–
,, Tuberculous	5	5	5	4	–	1	–	–
Perihepatitis	–	1	–	1	–	–	–	–
Polyorrhomenitis (Pick's Disease, Concato's Disease) ...	1	–	1	–	–	–	–	–
Pruritus Ani	1	1	1	1	–	–	–	–
Pylorus, Obstruction, Cicatricial ...	1	–	1	–	–	–	–	–
,, ,, Spasm ...	2	1	2	1	–	–	–	–
Pyloric Ulcer	2	3	2	3	–	–	–	–
,, Stenosis	3	–	2	–	1	–	–	–
Tonsillitis	1	–	1	–	–	–	–	–
Visceroptosis (Glenard's Disease) ...	–	5	–	4	–	1	–	–
Vomiting, Functional	2	1	2	1	–	–	–	–
Worms	2	5	2	5	–	–	–	–
Diseases of the Blood:								
Anæmia, Secondary	5	8	5	8	–	–	–	–
Aplastic Anæmia	1	–	–	–	1	–	–	–
Hæmophilia	1	–	1	–	–	–	–	–
Infective Mono nucleosis	–	1	–	1	–	–	–	–
Leukæmia, Myelogenous	1	–	1	–	–	–	–	–
,, Aleukæmic	–	1	–	1	–	–	–	–
Pernicious Anæmia (Addisonian) ...	24	15	20	8	–	4	4	3
Polycythæmia, Vera (Splenomegalic, Vaquez Osler's Disease) ...	2	–	2	–	–	–	–	–
Purpura, Hæmorrhagica	–	1	–	1	–	–	–	–
,, Henoch's	2	1	2	1	–	–	–	–
,, Simplex (Rheumatic) ...	1	–	1	–	–	–	–	–
,, Unclassified	1	1	1	1	–	–	–	–

DISEASES.	Total. M.	Total. F.	Discharged Cured or Relieved. M.	Discharged Cured or Relieved. F.	Unrelieved. M.	Unrelieved. F.	Died. M.	Died. F.
Diseases of the Blood—*continued.*								
Splenic Anæmia (including Banti's Disease)	4	6	2	4	1	–	1	2
CIRCULATORY SYSTEM :								
Aneurysm of the Thoracic Aorta	7	2	6	1	1	–	–	1
Angina Pectoris	8	1	6	1	1	–	1	–
Aortitis, Syphilitic	1	–	1	–	–	–	–	–
Arterial Hypertension	3	2	3	1	–	1	–	–
Arterio-Sclerosis	7	3	5	2	2	1	–	–
Cardiac Irregularities :								
Tachycardia, Paroxysmal ...	1	3	1	3	–	–	–	–
Auricular Fibrillation	1	3	1	3	–	–	–	–
Extrasystoles	3	–	3	–	–	–	–	–
Cardiac Asthma	1	–	1	–	–	–	–	–
Cardiac Degeneration	3	3	3	1	–	1	–	1
Cardiac, Myopathy (Myocarditis, Chronic)	1	1	–	1	–	–	1	–
Cardiac Failure	2	2	–	–	–	–	2	2
Cardio-Renal Syndrome	2	–	–	–	–	–	2	–
Coronary Atheroma	1	–	–	–	–	–	1	–
Endoarteritis, Cerebral	1	–	1	–	–	–	–	–
Endocarditis, Malignant (Ulcerative)	4	1	1	–	–	–	3	1
Heart, Aneurysm	–	1	–	–	–	–	–	1
Myocarditis, Acute Rheumatic ...	1	–	1	–	–	–	–	–
,, Chronic	3	5	3	4	–	–	–	1
,, Syphilitic	1	–	1	–	–	–	–	–
Pericardium, New Growths ...	1	1	–	–	–	–	1	1
Pericarditis, Acute	2	–	1	–	–	–	1	–
,, Adhesive	–	1	–	1	–	–	–	–
,, Rheumatic ...	2	1	2	1	–	–	–	–
Pseudo-Angina	1	1	1	1	–	–	–	–
Raynaud's Disease	1	–	1	–	–	–	–	–
Syncope	9	7	9	7	–	–	–	–
Thrombosis, Arterial	1	–	1	–	–	–	–	–
,, Venous	1	–	–	–	–	–	1	–
Thrombo-Angitis Obliterans ...	2	–	1	–	1	–	–	–
Valvular Diseases :								
Aortic Regurgitation	5	–	4	–	1	–	–	–
,, Stenosis	1	1	–	1	–	–	1	–
Aortic and Mitral Disease ...	16	7	12	4	1	2	3	1
Mitral Regurgitation	1	1	1	1	–	–	–	–
,, Stenosis	18	29	16	22	–	4	2	3
,, ,, and Regurgitation (Double Mitral Disease) ...	1	1	1	–	–	1	–	–
Tricuspid Stenosis	–	1	–	–	–	–	–	1
Congenital Disease	–	1	–	1	–	–	–	–
DUCTLESS GLANDS :								
Addison's Disease	1	–	–	–	–	–	1	–
Exophthalmic Goitre	8	24	6	18	–	3	2	3
Goitre, Parenchymatous	–	1	–	1	–	–	–	–
Myxoedema	–	5	–	5	–	–	–	–
Thyroid Carcinoma	–	1	–	–	–	1	–	–

DISEASES.	Total M.	Total F.	Discharged Cured or Relieved M.	Discharged Cured or Relieved F.	Unrelieved. M.	Unrelieved. F.	Died. M.	Died. F.
General Diseases :								
Debility	12	17	11	16	1	1	–	–
Diabetes Mellitus	47	38	43	32	3	3	1	3
Diabetic Gangrene	2	–	1	–	–	–	1	–
Gout	1	–	1	–	–	–	–	–
Glycosuria, Renal	5	7	3	7	2	–	–	–
Hæmochromatosis (Bronzed Diabetes) ...	1	–	–	–	–	–	1	–
Pyæmia	3	–	–	–	–	–	3	–
Pyrexia (of unknown origin) ...	2	3	2	3	–	–	–	–
Septicæmia	2	1	–	–	–	–	2	1
Syphilis	2	3	2	2	–	–	–	1
Genito-Urinary System :								
Albuminuria, Functional	2	1	2	1	–	–	–	–
Bacilluria	1	2	1	2	–	–	–	–
Bladder, Papilloma of	3	–	3	–	–	–	–	–
Congenital Cystic Disease ...	–	1	–	–	–	–	–	1
Cystitis	1	3	1	3	–	–	–	–
Enuresis	1	2	1	2	–	–	–	–
Hæmaturia	6	–	5	–	1	–	–	–
Hydronephrosis	3	–	–	–	–	–	3	–
Kidney, Carcinoma	1	2	–	–	–	2	1	–
Nephritis, Acute Parenchymatous	9	1	8	1	–	–	1	–
,, ,, Interstitial ...	2	2	–	–	–	–	2	2
,, ,, Mixed	1	1	–	–	–	–	1	1
,, Subacute	3	1	2	1	–	–	1	–
,, Chronic Parenchymatous (Small White Kidney)	12	10	8	4	2	3	2	3
,, ,, Interstitial (Small Red Kidney Granular K.)	2	–	1	–	–	–	1	–
,, ,, Syphilitic ...	–	1	–	1	–	–	–	–
Ovary, Cyst	–	1	–	1	–	–	–	–
Prostate, Enlarged	1	–	1	–	–	–	–	–
,, Carcinoma	1	–	–	–	–	–	1	–
Pyelitis	6	17	6	17	–	–	–	–
Pyelonephritis	1	1	1	1	–	–	–	–
Pyonephrosis	–	5	–	3	–	–	–	2
Renal Colic	4	6	4	5	–	1	–	–
Stone in the Bladder	1	–	1	–	–	–	–	–
Stone in the Kidney...	5	2	5	2	–	–	–	–
Tuberculous Kidney...	3	–	1	–	2	–	–	–
Uræmia, Acute	6	2	2	–	–	–	4	2
Urethra, Stricture of	1	–	1	–	–	–	–	–
Ureter, Obstruction	–	1	–	–	–	1	–	–
Infective Diseases :								
Cellulitis	–	3	–	1	–	–	–	2
Erysipelas	1	1	–	1	1	–	–	–
Glandular Fever	2	–	2	–	–	–	–	–
Gonorrhœa	1	–	–	–	1	–	–	–
Influenza	6	1	6	1	–	–	–	–
Malaria	4	–	3	–	1	–	–	–
Paratyphoid Fever, B	–	2	–	2	–	–	–	

DISEASES.	Total. M.	Total. F.	Discharged Cured or Relieved. M.	Discharged Cured or Relieved. F.	Unrelieved. M.	Unrelieved. F.	Died. M.	Died. F.
Infective Diseases—*continued.*								
Rheumatic Fever	12	7	12	7	–	–	–	–
Typhoid Fever	3	2	2	2	–	–	1	–
LOCOMOTORY SYSTEM :								
Arthritis, Acute	1	–	1	–	–	–	–	–
,, Gonococcal	5	6	4	6	1	–	–	–
Bone, Syphilis	1	–	1	–	–	–	–	–
,, Tuberculosis	1	–	–	–	1	–	–	–
Fibro-myositis	7	3	7	3	–	–	–	–
Fibrositis	7	6	6	6	1	–	–	–
Kummel's Disease	6	–	3	–	3	–	–	–
Lumbago	4	1	4	1	–	–	–	–
Lumbar Abscess	–	1	–	1	–	–	–	–
Myositis	–	1	–	1	–	–	–	–
Osteo-Arthritis	2	–	2	–	–	–	–	–
Osteitis Deformans (Paget's Disease)	1	–	–	–	1	–	–	–
Osteitis, T.B.	1	–	1	–	–	–	–	–
Polyarthritis	3	3	1	2	–	1	2	–
Rheumatoid Arthritis	1	5	1	4	–	1	–	–
Spine, Caries of (Pott's Disease) ...	4	2	3	1	1	–	–	1
,, New Growths	–	1	–	–	–	1	–	–
LYMPHATIC SYSTEM AND SPLEEN :								
Glands, Tuberculous	–	2	–	1	–	1	–	–
Lymphadenoma, Acute	5	1	3	–	2	–	–	1
,, Chronic	1	–	1	–	–	–	–	–
Lymphosarcoma	1	–	–	–	1	–	–	–
Splenomegaly	–	1	–	–	–	1	–	–
MENTAL DISEASES :								
Climacteric Insanity...	–	2	–	1	–	1	–	–
Delusional Insanity	2	–	–	–	2	–	–	–
Dementia, Præcox	1	4	1	–	–	4	–	–
Insomnia	–	1	–	–	–	1	–	–
Invalidism	–	1	–	1	–	–	–	–
Manic-Depressive Insanity ...	1	3	–	–	1	3	–	–
Melancholia	1	–	–	–	1	–	–	–
Mental Deficiency	1	–	–	–	1	–	–	–
Neurasthenia	12	10	10	8	2	2	–	–
Neurosis	2	9	2	8	–	1	–	–
Psychsthenia	–	1	–	1	–	–	–	–
Psychosis	1	2	–	2	1	–	–	–
Senile Dementia	1	–	–	–	1	–	–	–
NERVOUS SYSTEM :								
Amyotrophic Lateral Sclerosis ...	5	–	–	–	5	–	–	–
Angular Gyrus Syndrome	1	–	1	–	–	–	–	–
Athetosis	1	–	–	–	1	–	–	–
Cerebral Abscess	2	–	–	–	–	–	2	–
,, Aneurysm	1	1	–	–	–	–	1	1
,, Arterial Spasm	–	1	–	1	–	–	–	–
,, Concussion	2	–	2	–	–	–	–	–
,, Cyst	1	–	–	–	–	–	1	–

DISEASES.	Total M.	Total F.	Discharged Cured or Relieved. M.	Discharged Cured or Relieved. F.	Unrelieved. M.	Unrelieved. F.	Died. M.	Died. F.
Nervous System—*continued.*								
Cerebral Embolism	3	1	2	1	–	–	1	–
,, Hæmorrhage	7	4	–	1	–	–	7	3
,, Syphilis	2	–	2	–	–	–	–	–
,, Thrombosis	7	6	4	3	1	2	2	1
,, Tumour	12	12	3	5	3	6	6	1
,, Tuberculoma	1	2	–	–	1	2	–	–
Cerebellar, Tumour	1	–	–	–	–	–	1	–
,, Hæmorrhage	–	1	–	–	–	–	–	1
Chorea, Rheumatic (Sydenham's)...	1	6	1	6	–	–	–	–
,, Hereditary (Huntington's)	2	–	–	–	2	–	–	–
Coma, Alcoholic	2	–	2	–	–	–	–	–
,, Diabetic	–	1	–	–	–	–	–	1
,, Uræmic	–	1	–	1	–	–	–	–
Convulsions (fits), Infantile... ...	1	–	1	–	–	–	–	–
Disseminated Sclerosis	11	13	9	12	2	1	–	–
Dyspituitarism	1	–	–	–	1	–	–	–
Encephalitis	4	2	4	2	–	–	–	–
Encephalitis Lethargica	4	2	2	1	2	–	–	1
Epilepsy, Major	24	11	23	11	1	–	–	–
,, Minor (Petit Mal) ...	1	–	1	–	–	–	–	–
Facial Palsy	1	2	1	1	–	1	–	–
Friedreich's Ataxia	1	–	–	–	1	–	–	–
General Paralysis of the Insane ...	6	6	–	–	6	6	–	–
Functional Clonus	1	–	–	–	1	–	–	–
Headache	5	1	5	–	–	1	–	–
Hemiplegia	2	1	1	1	1	–	–	–
Hydrocephalus, Congenital ...	2	–	2	–	–	–	–	–
Hypopituitarism	1	–	1	–	–	–	–	–
Hysteria	1	2	1	1	–	1	–	–
Hystero-epilepsy	1	2	1	2	–	–	–	–
Jacksonian Epilepsy	2	1	2	–	–	1	–	–
Korsakow's Syndrome	1	–	–	–	–	–	1	–
Luetic Radiculitis	1	–	1	–	–	–	–	–
Malingering	2	–	2	–	–	–	–	–
Meningitis, Acute, Suppurative ...	1	–	–	–	–	–	1	–
,, ,, Cervical... ...	–	1	–	1	–	–	–	–
,, ,, meningococcal (cerebro-spinal fever)	1	1	1	–	–	–	–	1
,, ,, Pneumococcal ...	1	–	–	–	–	–	1	–
,, ,, Tuberculous ...	8	7	–	–	–	1	8	6
,, Chronic, Syphilitic ...	2	1	2	1	–	–	–	–
,, ,, Basal ...	–	2	–	1	–	–	–	1
Migraine	1	8	1	8	–	–	–	–
Monoplegia	1	1	–	–	1	1	–	–
Myasthenia Gravis	–	1	–	1	–	–	–	–
Myelitis, Acute, Transverse ...	1	2	1	1	–	1	–	–
,, Syphilitic (Meningo-Myelitis)	1	1	1	1	–	–	–	–
Myotonia Atrophica	1	–	–	–	1	–	–	–
Neuralgia	1	4	–	3	–	1	–	–
Neuritis Brachial	–	1	–	1	–	–	–	–
Neuritis of Cauda Equina ...	1	–	1	–	–	–	–	–

DISEASES.	Total. M.	Total. F.	Discharged Cured or Relieved. M.	Discharged Cured or Relieved. F.	Unrelieved. M.	Unrelieved. F.	Died. M.	Died. F.
Nervous System—*continued.*								
Neuro Fibromatosis (Von Recklinghausen's Disease	1	–	–	–	1	–	–	–
Neuro-Syphilis	1	–	1	–	–	–	–	–
Optic Atrophy	1	–	–	–	1	–	–	–
Optic Neuritis	–	3	–	1	–	2	–	–
Paralysis Agitans (Parkinson's disease)	–	1	–	–	–	1	–	–
,, Bulbar	–	1	–	–	–	1	–	–
,, Functional	1	2	1	2	–	–	–	–
Polyneuritis	1	–	1	–	–	–	–	–
Polyneuritis, Alcoholic	–	1	–	1	–	–	–	–
Pituitary Tumour	1	3	–	–	1	3	–	–
Polyneuritis, Lead	1	–	1	–	–	–	–	–
Polio-Myelitis, Acute	1	4	1	4	–	–	–	–
Post Encephalitic Parkinsonism (Pseudo-Parkinson's Disease)	3	4	2	1	1	3	–	–
Progressive Muscular Atrophy ...	2	–	–	–	2	–	–	–
Ptosis	–	1	–	–	–	1	–	–
Radiculitis, Cervical	1	–	–	–	1	–	–	–
Sciatica	5	4	5	3	–	1	–	–
Spastic Paraplegia	–	2	–	1	–	1	–	–
Spinal Cord, New Growths ...	2	–	–	–	–	–	2	–
Sub-Acute Combined Degeneration of the Cord	1	1	1	1	–	–	–	–
Syringomyelia	6	–	1	–	4	–	1	–
Tabes Dorsalis (Locomotor Ataxy)	14	2	12	2	2	–	–	–
Tetany, Acute	1	–	1	–	–	–	–	–
Tic (Habit Spasm)	–	1	–	1	–	–	–	–
Trigeminal Neuralgia	3	5	3	5	–	–	–	–
Tumour of Cauda Equina	1	–	–	–	1	–	–	–
Upper Brachial Palsy	1	–	1	–	–	–	–	–
Vertigo, Vestibular	7	4	7	4	–	–	–	–
Poisoning:								
Alcohol	15	9	15	9	–	–	–	–
Ammonia	3	2	2	2	–	–	1	–
Belladonna	–	1	–	1	–	–	–	–
Botulism	1	–	1	–	–	–	–	–
Caustic Soda	1	–	1	–	–	–	–	–
Carbon Monoxide	1	1	1	1	–	–	–	–
Coal Gas	4	3	4	3	–	–	–	–
Carbolic Acid...	–	2	–	2	–	–	–	–
Chlorodyne	–	1	–	1	–	–	–	–
Food	1	–	1	–	–	–	–	–
Lead	1	–	1	–	–	–	–	–
Liniment	–	1	–	1	–	–	–	–
Lysol	1	1	1	1	–	–	–	–
Methylated Spirit	3	–	3	–	–	–	–	–
Oxalic Acid	–	1	–	1	–	–	–	–
Strychnine	–	1	–	1	–	–	–	–
Sulphuric Acid	1	–	–	–	–	–	1	–
Turpentine	–	1	–	1	–	–	–	–

DISEASES.	Total M.	Total F.	Discharged Cured or Relieved M.	Discharged Cured or Relieved F.	Unrelieved. M.	Unrelieved. F.	Died M.	Died F.
RESPIRATORY SYSTEM:								
Asthma, Bronchial	6	5	6	5	–	–	–	–
Bronchiectasis	6	–	4	–	1	–	1	–
Broncho-Pneumonia...	7	6	4	4	–	–	3	2
Bronchitis, Acute	4	4	4	4	–	–	–	–
,, Chronic	5	4	5	4	–	–	–	–
Bronchitis and Emphysema ...	10	2	7	2	1	–	2	–
Bronchus, Carcinoma of	1	–	–	–	–	–	1	–
,, Foreign Body in ...	1	–	1	–	–	–	–	–
Emphysema	2	1	1	1	–	–	1	–
Empyema	21	8	17	4	–	–	4	4
Epistaxis	–	1	–	1	–	–	–	–
Hæmoptysis (of unknown origin) ...	1	–	–	–	1	–	–	–
Hæmothorax	1	–	1	–	–	–	–	–
Hydrothorax	1	–	1	–	–	–	–	–
Larynx, Carcinoma of	1	–	1	–	–	–	–	–
Lobar Pneumonia	35	18	27	13	–	–	8	5
,, ,, Apical	1	–	1	–	–	–	–	–
,, ,, Unresolved ...	–	1	–	1	–	–	–	–
Lung, Abscess of	5	–	5	–	–	–	–	–
,, Gumma	1	–	1	–	–	–	–	–
,, Fibrosis	5	3	5	3	–	–	–	–
,, Malignant Growth	19	6	11	2	5	3	3	1
,, Oedema	–	1	–	1	–	–	–	–
,, Stenosis	2	–	1	–	–	–	1	–
,, Syphilis	1	–	1	–	–	–	–	–
,, Thrombosis	–	1	–	–	–	–	–	1
Mediastinitis, Acute...	2	–	1	–	1	–	–	–
Mediastinum, Malignant Growth of	5	3	3	2	1	–	1	1
Phthisis	24	14	15	10	9	4	–	–
Pleurodynia	3	–	3	–	–	–	–	–
Pleurisy, Acute Dry	2	1	2	1	–	–	–	–
,, with Effusion	17	7	17	6	–	1	–	–
Pneumothorax	4	1	3	1	–	–	1	–
Tuberculosis, Acute Miliary ...	5	2	–	–	1	–	4	2
,, Broncho-Pneumonic	3	3	–	–	2	1	1	2
,, Chronic Fibro-Caseous	1	–	1	–	–	–	–	–
,, Old (healed, obsolete)	2	–	2	–	–	–	–	–
DISEASES OF THE SKIN:								
Arsenical Dermatitis	–	2	–	2	–	–	–	–
Bazin's Disease	–	2	–	2	–	–	–	–
Boil	2	–	2	–	–	–	–	–
Burns	2	1	1	1	–	–	1	–
Dermatitis, Syphilitic	1	–	1	–	–	–	–	–
Dermatitis, ...	4	–	2	–	2	–	–	–
,, Exogenic	1	–	1	–	–	–	–	–
,, Herpertiformis ...	2	–	2	–	–	–	–	–
,, Seborrhœic	–	1	–	1	–	–	–	–
,, Medicamentosa ...	1	–	1	–	–	–	–	–
Eczema, Acute	13	–	13	–	–	–	–	–
,, Chronic	12	4	12	3	–	1	–	–
,, Seborrhœic	7	2	7	2	–	–	–	–
,, Varicose	1	3	–	3	1	–	–	–

DISEASES.	Total M.	Total F.	Discharged Cured or Relieved M.	Discharged Cured or Relieved F.	Unrelieved M.	Unrelieved F.	Died M.	Died F.
Diseases of the Skin—*continued.*								
Epidermolysis Bullosa	–	1	–	1	–	–	–	–
Furunculosis	1	–	1	–	–	–	–	–
Granuloma Annulare	1	–	–	–	1	–	–	–
Herpes Zoster (Shingles)	–	1	–	1	–	–	–	–
Impetigo	2	3	2	2	–	–	–	1
Leprosy	1	–	1	–	–	–	–	–
Lupus Erythematosus	–	1	–	1	–	–	–	–
,, Vulgaris	–	2	–	2	–	–	–	–
Mycosis Fungoides	–	1	–	1	–	–	–	–
Nævus	–	3	–	2	–	1	–	–
Pemphigus	1	2	1	2	–	–	–	–
Psoriasis	3	1	3	1	–	–	–	–
Rodent Ulcer...	1	–	–	–	1	–	–	–
Ulcers	–	1	–	1	–	–	–	–
Urticaria	–	1	–	1	–	–	–	–
Varicose Ulcer	–	2	–	2	–	–	–	–
Unclassified Diseases:								
Attempted Suicide	–	2	–	2	–	–		–
Collapse	2	3	2	3	–	–	–	–
Carcinoma Cervix	–	2	–	–	–	1	–	1
Deflected Septum	1	–	1	–	–	–	–	–
Dysmenorrhœa	–	3	–	3	–	–	–	–
Ectopic Pregnancy	–	1	–	1	–	–	–	–
Empyema of Antrum	2	1	1	–	1	1	–	–
Endometritis	–	2	–	2	–	–	–	–
Endothelioma of Leg	–	1	–	–	–	1	–	–
Ethmoidal Sinus Infection	–	1	–	–	–	1	–	–
Gangrene Senile	1	–	–	–	–	–	1	–
Iritis, Specific	1	–	1	–	–	–	–	–
Immersion	–	2	–	2	–	–	–	–
Loose Bodies of Knee	1	–	1	–	–	–	–	–
Mastoiditis, Acute	–	1	–	1	–	–	–	–
Myeloid Sarcoma of Spine	–	1	–	1	–	–	–	–
Neoplasm of Chest Wall	1	–	–	–	1	–	–	–
Orchitis	1	–	1	–	–	–	–	–
Otitis Media	1	–	–	–	1	–	–	–
Pelvic Abscess	–	1	–	–	–	–	–	1
Pregnancy	–	2	–	–	–	2	–	–
Phimosis	1	–	–	–	1	–	–	–
Puerperal Sepsis	–	1	–	1	–	–	–	–
,, Hæmorrhage	–	1	–	–	–	–	–	1
Sarcoma of Ilium	1	–	–	–	1	–	–	–
Salpingitis	–	2	–	2	–	–	–	–
Shock	1	1	1	1	–	–	–	–
Spontaneous Fracture of Rib ...	1	–	–	–	1	–	–	–
Tonsils and Adenoids	1	–	1	–	–	–	–	–
Tooth Extraction	–	1	–	1	–	–	–	–
Ulcer of Groin	–	1	–	1	–	–	–	–

OPERATIONS PERFORMED UPON CASES IN OR FROM THE MEDICAL WARDS, 1927.

	Total.		Discharged Cured or Relieved.		Unrelieved.		Died.	
	M.	F.	M.	F.	M.	F.	M.	F.
OPERATIONS :								
Amputation of Foot	3	–	1	–	–	–	2	–
Anal Fissure	1	–	1	–	–	–	–	–
Antrotomy	–	1	–	–	–	–	–	1
Appendicectomy	4	14	4	14	–	–	–	–
Blood Transfusion	4	3	3	2	–	–	1	1
Bronchoscopy	1	–	1	–	–	–	–	–
Cautery	–	1	–	1	–	–	–	–
Cerebral Decompression	2	1	2	1	–	–	–	–
Cholecystectomy	2	10	2	10	–	–	–	–
Cholecysto-Gastrostomy	2	3	1	3	–	–	1	–
Choledochotomy	–	1	–	1	–	–	–	–
Circumcision	1	–	1	–	–	–	–	–
Colostomy	3	–	3	–	–	–	–	–
Curetting	–	1	–	1	–	–	–	–
Cystoscopy	1	1	1	1	–	–	–	–
Diathermy	2	–	2	–	–	–	–	–
Empyema, Drainage of	11	5	9	2	–	–	2	3
Excision of Nerve	–	1	–	1	–	–	–	–
Exploration of Kidney	1	–	1	–	–	–	–	–
Gastrectomy, Partial	5	7	4	6	–	–	1	1
Gastro-duodenostomy	2	–	1	–	–	–	1	–
Gastro-enterostomy, Posterior ...	17	5	13	5	–	–	4	–
,, ,, Anterior ...	1	1	1	1	–	–	–	–
Gastropexy	–	1	–	1	–	–	–	–
Gastrostomy	3	–	3	–	–	–	–	–
Hæmorrhoids...	2	1	2	1	–	–	–	–
Herniotomy	1	1	1	1	–	–	–	–
Jejunostomy	2	1	1	1	–	–	1	–
Laparotomy	14	14	5	6	8	6	1	2
Lateral Anastomosis	1	–	1	–	–	–	–	–
Loose Bodies of Knee Excised ...	1	–	1	–	–	–	–	–
Nasal Polypi	–	1	–	1	–	–	–	–
Nephrectomy...	1	3	1	3	–	–	–	–
Nephro-Lithotomy	1	–	1	–	–	–	–	–
Neurotomy	1	–	1	–	–	–	–	–
Obturator Neurotomy	1	–	1	–	–	–	–	–
Pyelo Lithotomy	1	–	1	–	–	–	–	–
Salpingectomy	–	1	–	1	–	–	–	–
Salpingo-Oophorectomy	–	2	–	2	–	–	–	–
Splenectomy	2	1	2	1	–	–	–	–
Submucous Resection	2	–	2	–	–	–	–	–
Supra Pubic Lithotomy	1	–	1	–	–	–	–	–
Tonsils and Adenoids	3	–	3	–	–	–	–	–
Typhlotomy	–	1	–	1	–	–	–	–

HENRY MOLL,
Medical Registrar.

STATISTICAL REPORT OF SURGICAL IN-PATIENTS FOR THE YEAR 1927.

DISEASES.	Total	Relieved or Cured	Un-relieved	Died with Operation	Died without Operation
GENERAL DISEASES :					
Acute Fevers	4	3	–	1	–
Actinomycosis	4	3	–	–	1
Anthrax	2	2	–	–	–
Carcinomatosis Abdominis ...	22	–	19	3	–
Diabetic Gangrene	17	8	–	7	2
Gas Gangrene	2	–	–	2	–
Infective Gangrene	6	1	2	1	2
Senile Gangrene	12	5	2	5	–
Hæmophilia	2	2	–	–	–
Myelogenous Leukaemia ...	2	–	2	–	–
Pernicious Anæmia	2	–	2	–	–
Tetanus	4	2	–	–	2
MALFORMATIONS AND DEFORMITIES :					
Cervical Rib	4	2	2	–	–
Congenital Deformity of Ribs...	1	–	1	–	–
Congenital Dislocation of Hip	1	–	1	–	–
Contracture after Burns ...	6	6	–	–	–
Ectopia Vesicæ	4	1	2	1	–
Epispadias	1	1	–	–	–
Hypospadias	10	8	2	–	–
Flat Foot	1	1	–	–	–
Genu Valgium	2	2	–	–	–
Hallux Valgus	1	1	–	–	–
Hare Lip	18	16	2	–	–
Cleft Palate	25	16	8	1	–
Hare Lip and Cleft Palate ...	8	4	4	–	–
Imperforate Anus	3	2	–	–	1
Scoliosis	1	1	–	–	–
Spina Bifida	13	7	6	–	–
Syndactylism	1	1	–	–	–
Talipes Equinus	1	1	–	–	–
Torticollis	2	2	–	–	–
Thyroglossal Cyst	5	5	–	–	–
Thyroglossal Fistula	1	1	–	–	–
DISEASES OF THE ALIMENTARY SYSTEM :					
General—					
Swallowed Foreign Bodies ...	14	14	–	–	–
Lips—					
Carcinoma	14	13	1	–	–
Mouth and Jaws—					
Dental Cyst	2	2	–	–	–
Epulis	9	9	–	–	–
Hæmangioma	2	2	–	–	–
Necrosis of Jaw	6	6	–	–	–
Carcinoma of Jaw	1	1	–	–	–
Carcinoma of Floor of Mouth	23	19	4	–	–
Carcinoma of Palate... ...	10	10	–	–	–

DISEASES.	Total	Relieved or Cured	Un-relieved	Died with Operation	Died without Operation
Diseases of the Alimentary System—*continued.*					
Tongue—					
Glossitis	4	4	–	–	–
Tuberculous Ulcers	5	5	–	–	–
Hæmangioma	1	1	–	–	–
Papilloma	2	2	–	–	–
Carcinoma	23	21	2	–	–
Salivary Glands—					
Inflammation	9	9	–	–	–
Calculus	2	2	–	–	–
Fistula	1	1	–	–	–
Tumours	8	6	2	–	–
Tonsil—					
Sarcoma	2	–	2	–	–
Carcinoma	1	–	1	–	–
Pharynx—					
Retropharyngeal Abscess ...	14	14	–	–	–
Carcinoma	2	–	2	–	–
Œsophagus—					
Foreign Body	2	2	–	–	–
Cardiospasm	1	1	–	–	–
Diverticulum	2	2	–	–	–
Simple Stricture	–	–	–	–	–
Carcinoma	11	–	11	–	–
Peritoneum—					
Pneumococcal Peritonitis ...	5	3	–	2	–
Tuberculous ,, ...	21	17	–	4	–
Pelvic Abscess	7	7	–	–	–
Stomach—					
Cases with Vague Symptoms	26	–	–	–	–
Ulcers	80	68	4	8	–
Perforated Ulcer	7	3	–	4	–
Carcinoma	65	4	49	10	2
Myosarcoma	1	1	–	–	–
Gastrocolic Fistula	2	–	–	–	2
Duodenum—					
Cases with Vague Symptoms	103	–	–	–	–
Ulcer	143	135	–	8	–
Perforated Ulcer	111	92	–	18	1
Old Ulcer	2	2	–	–	–
Pyloric Spasm	4	4	–	–	–
Jejunum—					
Ulcer	9	7	2	–	–
Perforated Ulcer	1	1	–	–	–
Carcinoma	1	1	–	–	–
Intestines—					
Cases with Vague Symptoms	110	–	–	–	–
Still's Disease	2	2	–	–	–
Ulcerative Colitis	3	3	–	–	–
Diverticulitis	10	7	2	1	–
Visceroptosis	16	16	–	–	–
Closure of Caecostomy ...	4	4	–	–	–
Fæcal Fistula	4	4	–	–	–
Rectovesical Fistula... ...	2	–	2	–	–

DISEASES.	Total	Relieved or Cured	Un-relieved	Died with Operation	Died without Operation
Intestines—*continued.*					
Carcinoma Coli	48	30	4	13	1
Sarcoma ,, ...	1	1	–	–	–
Acute Intestinal Obstruction —					
Kinking and Adhesions ...	12	6	–	6	–
Meckel's Diverticulum ...	2	2	–	–	–
Bands	16	8	–	8	–
Intussusception	26	17	–	7	2
Volvulus	4	2	–	1	1
Gall Stone Obstruction ...	2	1	–	1	–
Thrombosis of Superior Mesenteric Vessels	3	–	–	3	–
Subacute Intestinal Obstruction—					
Cases with Vague Symptoms	19	–	–	–	–
Kinking and Adhesions ...	6	6	–	–	–
Bands	2	2	–	–	–
Tuberculosis	4	3	–	1	–
Carcinoma Coli	3	3	–	–	–
Chronic Intestinal Obstruction—					
Cases with Vague Symptoms	31	–	–	–	–
Kinking and Adhesions ...	1	1	–	–	–
Carcinoma Coli	4	2	1	1	–
Spleen—					
Splenic Anæmia and Banti's Disease	5	3	1	1	–
Pernicious Anæmia	–	–	2	–	–
Acholuric Jaundice	3	3	–	–	–
Diaphragm—					
Subphrenic Abscess	7	7	–	–	–
Liver—					
Hydatid Cyst	3	3	–	–	–
Bile Passages—					
Biliary Colic	44	42	–	–	2
Biliary Fistula	1	–	1	–	–
Cholecystitis	30	26	3	1	–
,, with Empyema ...	7	5	–	2	–
,, with Perforation	1	1	–	–	–
Cholelithiasis	125	117	–	8	–
,, in Common Bile Duct	26	22	–	4	–
,, with Chronic Pancreatitis	13	10	1	2	–
Carcinoma of Gall Bladder ...	2	1	–	1	–
,, ,, Ampulla of Vater	1	1	–	–	–
Pancreas—					
Acute Pancreatitis	7	2	–	3	2
Subacute ,, ...	2	1	–	1	–
Chronic ,, ...	7	4	3	–	–
Carcinoma of Pancreas ...	7	2	5	–	–
Appendix—					
Acute Appendicitis	554	518	–	35	1
Subacute ,, ...	127	125	–	2	–
Chronic ,, ...	137	133	–	4	–
Tuberculous Ileo-caecal Glands	33	32	1	–	–

DISEASES.	Total	Relieved or Cured	Un-relieved	Died with Operation	Died without Operation
Hernia—					
Inguinal	399	399	–	–	–
,, Strangulated ...	32	26	–	6	–
Femoral	38	36	–	2	–
,, Strangulated ...	25	25	–	–	–
Umbilical	35	29	5	1	–
,, Strangulated	10	8	–	1	1
Epigastric	7	7	–	–	–
Ventral	24	20	3	1	–
,, Strangulated	6	6	–	–	–
Rectum and Anus—					
Foreign Body	1	1	–	–	–
Fissure	9	9	–	–	–
Fistula-in-ano	35	35	–	–	–
Postanal Fistula	2	2	–	–	–
Hæmorrhoids	58	58	–	–	–
Ischio-Rectal Abscess	21	21	–	–	–
Polypus	10	10	–	–	–
Prolapse	5	5	–	–	–
Carcinoma	48	44	2	2	–
Diseases of the Urinary System:					
Kidneys—					
Congenital Cystic Disease ...	1	–	1	–	–
Movable Kidney	3	3	–	–	–
Renal Colic	15	15	–	–	–
Calculus	33	22	9	2	–
Hydronephrosis	11	8	3	–	–
Pyelitis	11	10	1	–	–
Pyelonephritis	2	2	–	–	–
Pyonephrosis	3	3	–	–	–
Perinephric Abscess	7	6	–	1	–
Tuberculosis	17	11	6	–	–
Hypernephroma	6	2	4	–	–
Vague Cases	37	–	–	–	–
Ureter—					
Calculus	17	11	4	2	–
Prolapse	1	1	–	–	–
Bladder—					
Cystitis	10	10	–	–	–
Tuberculous Cystitis	3	2	–	1	–
Diverticulum	1	–	1	–	–
Calculus	14	9	3	2	–
Papilloma	9	9	–	–	–
Carcinoma	9	1	6	1	–
Sarcoma	2	–	1	–	1
Vague	27	–	–	–	–
Urethra—					
Stricture	39	39	–	–	–
Stricture with Periurethral Abscess	8	7	–	1	–
Stricture with Extravasation	4	2	–	2	–
Urethral Fistula	6	6	–	–	–
Rupture	2	2	–	–	–

DISEASES.	Total	Relieved or Cured	Un-relieved	Died with Operation	Died without Operation
Diseases of the Male Generative Organs:					
Penis—					
Phimosis	10	10	–	–	–
Preputial Calculus	1	1	–	–	–
Carcinoma	13	12	–	1	–
Testis and Spermatic Cord—					
Retentio Testis	18	15	3	–	–
Ectopia Testis	2	2	–	–	–
Hydrocele	41	39	2	–	–
Haematocele	1	1	–	–	–
Spermatocele	1	1	–	–	–
Varicocele	5	5	–	–	–
Torsion	3	3	–	–	–
Acute Orchitis	4	4	–	–	–
Tuberculosis	18	15	3	–	–
Teratoma	2	2	–	–	–
Prostate—					
Calculus	2	2	–	–	–
Abscess	1	1	–	–	–
Simple Enlargement	93	64	13	15	1
Carcinoma	23	12	7	4	–
Diseases of the Female Generative Organs:					
Uterus—					
Fibromyoma	7	7	–	–	–
Cervical Polypus	2	2	–	–	–
Leucoplakia Cervicis	1	1	–	–	–
Carcinoma Cervicis	1	1	–	–	–
Appendages—					
Salpingitis	23	22	–	1	–
Pyosalpinx	14	13	–	1	–
Dermoid of the Ovary ...	1	1	–	–	–
Simple Ovarian Cyst	7	7	–	–	–
Suppurating Ovarian Cyst ...	1	1	–	–	–
Twisted Ovarian Cyst ...	2	2	–	–	–
Suppurating Broad Ligament Cyst	1	1	–	–	–
Vulva—					
Polypus	1	1	–	–	–
Haematoma	1	1	–	–	–
Breast—					
Acute Mastitis and Abscess	7	7	–	–	–
Chronic Mastitis	32	32	–	–	–
Tuberculous Mastitis	3	3	–	–	–
Fibroadenoma	15	15	–	–	–
Cystadenoma	4	4	–	–	–
Duct Papilloma	4	4	–	–	–
Paget's Disease	2	2	–	–	–
Carcinoma	91	71	17	3	–
Sarcoma	1	1	–	–	–

DISEASES.	Total	Relieved or Cured	Un-relieved	Died with Operation	Died without Operation
DISEASES OF THE RESPIRATORY SYSTEM:					
Empyema	12	12	–	–	–
Pleurisy	5	5	–	–	–
Bronchiectasis	3	2	1	–	–
Phthisis	3	1	2	–	–
Hydatid Cyst	1	–	1	–	–
Carcinoma of Lung	3	1	2	–	–
DISEASES OF THE CIRCULATORY SYSTEM:					
Varicose Veins	32	28	3	1	–
Aneurysm	2	1	1	–	–
Hæmorrhage after Tooth Extraction	4	4	–	–	–
Naevus	10	8	2	–	–
DISEASES OF THE LYMPHATIC SYSTEM:					
Cystic Hygroma	1	1	–	–	–
Acute Lymphadenitis	26	26	–	–	–
Tuberculous ,, ...	106	106	–	–	–
Hodgkin's Disease	7	–	7	–	–
Lymphangioma	1	1	–	–	–
Carcinoma	4	1	3	–	–
Lymphatic Œdema	4	4	–	–	–
DISEASES OF THE THYROID GLAND:					
Adenoma	18	16	2	–	–
Cystadenoma	7	7	–	–	–
Exophthalmic Goitre	2	–	2	–	–
Parenchymatous Goitre ...	6	5	1	–	–
Carcinoma	3	–	3	–	–
DISEASES OF THE NERVOUS SYSTEM:					
Trigeminal Neuralgia ...	14	12	–	2	–
Intercostal Neuralgia ...	1	1	–	–	–
Brachial Neuritis	2	–	2	–	–
Causalgia	1	1	–	–	–
Plexiform Neurofibroma ...	1	1	–	–	–
Neurofibroma	4	4	–	–	–
Stump Neuroma	1	1	–	–	–
Meningitis	1	–	–	–	1
Epilepsy	2	–	2	–	–
Subarachnoid Cyst	1	1	–	–	–
Cerebral Tumour	2	–	–	2	–
Cerebral Thrombosis	1	–	1	–	–
Hemiplegia	1	–	1	–	–
DISEASES OF SKIN AND SUBCUTANEOUS TISSUES:					
Abscesses and Septic Conditions	185	179	–	4	2
Carbuncle	16	14	–	2	–
Cellulitis	67	64	–	3	–
Erysipelas	2	2	–	–	–
Granuloma	1	1	–	–	–

DISEASES.	Total	Relieved or Cured	Un-relieved	Died with Operation	Died without Operation
Diseases of Skin and Subcutaneous Tissues—*contd.*					
Fibroma	3	2	1	–	–
Lipoma	16	16	–	–	–
Hæmangioma	3	1	2	–	–
Cavernous Angioma	2	2	–	–	–
Cock's Peculiar Tumour ...	1	1	–	–	–
Hair Graft	2	2	–	–	–
Keloid	3	2	1	–	–
Tuberculosis	1	–	1	–	–
Rodent Ulcer	5	5	–	–	–
Carcinoma	12	10	2	–	–
Cysts—					
Sebaceous	5	5	–	–	–
Dermoid	16	13	3	–	–
Branchial	4	4	–	–	–
Diseases of Muscles and Tendons:					
Rupture	14	14	–	–	–
Desmoid	1	1	–	–	–
Sarcoma	7	7	–	–	–
Diseases of Bursæ:					
Acute Bursitis	10	10	–	–	–
Chronic Bursitis	3	3	–	–	–
Tuberculous Bursitis	1	1	–	–	–
Diseases of Bone:					
Acute Infective Osteomyelitis...	39	28	–	11	–
Chronic ,, ,, ,, ...	57	54	3	–	–
Brodie's Abscess	2	2	–	–	–
Syphilitic Periostitis	4	3	1	–	–
Gumma	1	1	–	–	–
Tuberculous Disease	17	17	–	–	–
Osteitis Fibrosa	1	1	–	–	–
Paget's Disease	1	1	–	–	–
Exostosis	5	5	–	–	–
Chondroma	1	1	–	–	–
Osteoma	1	1	–	–	–
Mycloma	2	2	–	–	–
Plasmocytoma	1	1	–	–	–
Sarcoma of Scapula	1	1	–	–	–
,, Ribs	2	–	2	–	–
,, Sacrum	4	–	4	–	–
,, Ilium	1	–	1	–	–
,, Femur	5	3	2	–	–
,, Upper Jaw	2	1	1	–	–
Diseases of Joints:					
Acute Arthritis	13	12	–	1	–
Osteoarthritis	7	6	1	–	–
Tuberculous Arthritis	6	6	–	–	–
Foreign Bodies	5	5		–	–
Internal Derangement	2	2	–	–	–

DISEASES.	Total	Relieved or Cured	Un-relieved	Died with Operation	Died without Operation
INJURIES :					
General—					
Contusions, etc....	26	26	–	–	–
Burns and Scalds	60	45	–	–	15
Shock	10	10	–	–	–
Head—					
Concussion	298	298	–	–	–
Fractured Base	47	15	–	–	32
Fractured Vault	51	50	–	–	1
Middle Meningeal Hæmorrhage	2	–	–	2	–
Concussion and Simple Fracture	38	34	–	–	4
Concussion and Scalp Wounds	151	150	–	–	1
Intracranial Hæmorrhage ...	11	–	–	–	11
Face and Neck—					
Avulsion of Ear	1	1	–	–	–
Contusions and Wounds ...	2	2	–	–	–
Cut Throat	6	5	–	–	1
Fractured Lower Jaw ...	5	5	–	–	–
Fractured Upper Jaw ...	1	1	–	–	–
Upper Extremity—					
Smash of Hand	14	14	–	–	–
Traumatic Amputation of Arm	5	4	–	1	–
Foreign Body, Hand	6	6	–	–	–
Separated Lower Epiphysis of Humerus	1	1	–	–	–
Lesion of Brachial Plexus ...	2	2	–	–	–
Fractures—					
Scapula	1	1	–	–	–
Clavicle	6	6	–	–	–
Humerus	18	18	–	–	–
Olecranon	2	2	–	–	–
Radius and Ulna	4	4	–	–	–
Metacarpals	4	4	–	–	–
Dislocations—					
Shoulder	7	7	–	–	–
Elbow	1	1	–	–	–
Sternoclavicular	1	1	–	–	–
Trunk—					
Concussion of Spine	2	2	–	–	–
Contusions and Wounds ...	3	3	–	–	–
Fractures—					
Pelvis	36	36	–	–	–
,, with Ruptured Urethra	2	2	–	–	–
Ribs	14	14	–	–	–
Spine	55	47	4	–	4
Ruptured—					
Left Ventricle of Heart ...	1	–	–	–	1
Jejunum	1	–	–	–	1
Intestine...	3	1	–	2	–
Kidney	8	7	–	–	1
Spleen	3	2	–	1	–
Liver	5	2	–	2	1
Lower Extremity—					
Contusions and Wounds ...	33	33	–	–	–
Extensive Laceration	7	7	–	–	–

DISEASES.	Total	Relieved or Cured	Un-relieved	Died with Operation	Died without Operation
Fractures—					
Femur	75	73	–	–	2
Tibia and Fibula	96	96	–	–	–
Pott's Fracture	33	33	–	–	–
Patella	10	10	–	–	–

Transferred to other Departments :

Aural	4
Gynæcological	12
Medical	81
Ophthalmic	2
Orthopædic	20

TABLE OF OPERATIONS PERFORMED ON SURGICAL IN-PATIENTS FOR THE YEAR 1927.

OPERATIONS	Total	Cured or Relieved	Un-relieved	Died
Abdominal Sections:				
Exploratory Laparotomy	14	–	14	–
Laparotomy for:				
Adhesions	4	4	–	–
,, following Appendicectomy ...	2	2	–	–
,, ,, Gastrojejunostomy ...	3	3	–	–
Tuberculous Mesenteric Glands	12	–	12	–
Abdominal Injuries:				
Retroperitoneal Hæmorrhage	2	2	–	–
Ruptured Liver	4	2	–	2
,, Spleen	3	2	–	1
,, Jejunum	1	–	–	1
,, Intestine	3	1	–	2
Peritonitis—Pneumococcal	5	3	–	2
,, Streptococcal	7	7	–	–
,, Tuberculous	21	17	–	4
Retroperitoneal Sarcoma	1	–	1	–
Abdominal Carcinomatosis	22	–	19	3
Operations on the Œsophagus:				
Removal of Foreign Bodies	3	3	–	–
Dilatation for Cardiospasm	1	1	–	–
Excision of Diverticulum	2	2	–	–
Operations on the Stomach, Duodenum and Jejunum:				
Gastrostomy for Carcinoma of Pharynx ...	1	1	–	–
,, ,, ,, ,, Œsophagus ...	8	8	–	–
For Gastric Ulcer—				
Excision	3	3	–	–
Balfour's Operation	4	4	–	–
Jejunostomy	7	6	–	1
Local Treatment and Posterior Gastrojejunostomy	7	5	–	2
,, ,, and Anterior Gastrojejunostomy	3	2	–	1
Posterior Gastrojejunostomy and Transgastric Jejunostomy	2	1	–	1
Partial Gastrecromy Sleeve—Resection...	3	2	–	1
Gastrogastrostomy	2	2	–	–
Partial Gastrectomy	33	30	–	3
Cholecystgastrostomy	12	12	–	–
For Perforated Gastric Ulcer—				
Suture	3	3	–	–
Suture and Drainage	1	–	–	1
Suture and Jejunostomy	2	–	–	2
Suture, Drainage, and Jejunostomy ...	1	–	–	1

OPERATIONS.	Total	Cured or Relieved	Un-relieved	Died
For Carcinoma of the Stomach—				
Exploratory Laparotomy	31	–	29	2
Jejunostomy	3	2	–	1
Anterior Gastrojejunostomy	2	2	–	--
Posterior ,, ...	2	1	–	1
Gastrectomy —Partial	11	7	–	4
,, —Complete	1	–	–	1
For Duodenal Ulcer—				
Local Treatment and Posterior Gastrojejunostomy	124	117	–	7
,, ,, and Anterior Gastrojejunostomy	1	1	–	--
,, ,, and Gastroduodenostomy	11	10	–	1
,, ,, and Cholecystgastrostomy	2	2	–	--
Pyloroplasty	3	3	–	–
For Duodenal Ulcer and Cholelithiasis—				
Local Treatment and Posterior Gastrojejunostomy and Cholecystectomy	2	2	–	–
For Perforated Duodenal Ulcer—				
Suture, Infolding, and Omental Graft	52	39	–	13
and Posterior Gastrojejunostomy ...	42	37	–	5
and Pyloroplasty	16	16	–	–
For Pyloric Spasm—				
Cholecystgastrostomy	3	3	–	–
For Duodenal Ileus—				
Duodenojejunostomy	2	2	–	–
For Jejunal Ulcer—				
Partial Gastrectomy	4	4	–	–
Anterior Gastrojejunostomy	2	2	–	–
Gastric Occlusion	1	1	–	–
For Carcinoma of Jejunum—				
Enterectomy	1	1	–	–
Operations on Liver and Bile Passages:				
Liver—				
Rupture	4	2	–	2
Hydatid Cyst	3	3	–	–
Bile Passages—				
For Gall Stones—				
Cholecystotomy	11	11	–	–
Cholecystectomy	154	142	–	12
Cholecystectomy and Choledochotomy	29	25	–	4
For Carcinoma of the Ampulla of Vater—				
Cholecyst-duodenostomy	1	1	–	–
For Carcinoma of the Gall Bladder—				
Cholecystectomy	2	1	–	1
Operations on the Pancreas:				
For Acute Pancreatitis—				
Cholecystotomy and Drainage	5	2	–	3
For Subacute Pancreatitis—				
Cholecystotomy	2	1	–	1
For Chronic Pancreatitis—				
Cholecystgastrostomy	4	4	–	–
For Carcinoma—				
Cholecystgastrostomy	2	2	–	–
Laparotomy	5	–	5	–

OPERATIONS	Total	Cured or Relieved	Un-relieved	Died
Operations on the Spleen:				
Splenectomy for Rupture	3	2	–	1
,, Acholuric Jaundice ...	3	3	–	–
,, Splenic Anæmia	4	3	–	1
Operations for Acute Intestinal Obstruction:				
Division of Bands and Adhesions	21	15	–	6
Enterostomy	5	1	–	4
For Obstruction by Gall Stone, Enterotomy	1	–	–	1
Excision of Meckel's Diverticulum	3	3	–	–
Acute Intussusception: Reduction, Caecopexy	20	17	–	3
,, ,, : Resection	4	2	–	2
Volvulus, Reduction	3	2	–	1
Thrombosis of Superior Mesenteric Vessels— Laparotomy...	3	–	–	3
Caecostomy	16	7	–	9
Colostomy	5	1	–	4
Operations for Subacute Intestinal Obstruction:				
Colostomy	3	2	–	1
Division of Bands	7	7	–	–
Lateral Anastomosis	2	1	–	1
Operations for Chronic Intestinal Conditions:				
Appendicostomy for Colitis	3	3	–	–
Closure of Caecostomy	3	3	–	–
Caecostomy for Carcinoma Coli	18	12	–	6
Colostomy for Carcinoma Coli	12	10	–	2
Colectomy ,, ,, ...	16	7	–	9
Resection of Chronic Intussusception due to Carcinoma of the Symold	1	1	–	–
Operations for Appendicitis:				
For Acute Appendicitis—				
Appendicectomy	264	262	–	2
Appendicectomy and Drainage	77	72	–	5
For Acute Appendicitis with Pelvic Peritonitis—				
Appendicectomy and Drainage	23	21	–	2
For Acute Appendicitis with Abscess—				
Appendicectomy and Drainage	95	85	–	10
For Acute Appendicitis with General Peritonitis—				
Appendicectomy and Drainage	75	61	–	14
Drainage only	12	11	–	1
For Acute Appendicitis with Ileocaecal Adenitis	6	6	–	–
For Acute Appendicitis with Intestinal Obstruction by a Band	1	–	–	1
For Subacute Appendicitis—				
Appendicectomy	127	125	–	2

OPERATIONS.	Total	Cured or Relieved	Un-relieved	Died
Operations for Appendicitis—*continued.*				
For Subacute Appendicitis with Mesenteric Lymphadenitis	17	17	–	–
For Recurrent Appendicitis	44	43	–	1
For Chronic Appendicitis	137	135	–	2
Appendicectomy for other Causes	420	–	–	–
OPERATIONS ON RECTUM AND ANUS :				
For Removal of Foreign Body	1	1	–	–
,, Fissure	9	9	–	–
,, Fistula in Ano	35	35	–	–
,, Hæmorrhoids	58	58	–	–
,, Ischio-rectal Abscess	21	21	–	–
,, Polypus	10	10	–	–
,, Prolapse	5	5	–	–
,, Carcinoma Recti—				
Laparotomy	2	–	2	–
Colostomy	39	38	–	1
Caecostomy	1	1	–	–
Proctectomy	7	5	–	2
Abdominoperineal Operation ...	1	1	–	–
,, Imperforate Anus	2	2	–	–
OPERATIONS FOR RADICAL CURE OF HERNIA :				
Epigastric	7	7	–	–
Femoral	38	36	–	2
Inguinal	378	378	–	–
Umbilical	35	29	5	1
Ventral	24	23	–	1
OPERATIONS FOR STRANGULATED HERNIA :				
Femoral	25	25	–	–
Inguinal	32	26	–	6
Umbilical	9	8	–	1
Ventral	6	6	–	–
OPERATIONS ON THE KIDNEYS :				
Exploration of Kidney	6	4	2	–
For Perinephric Abscess	8	8	–	–
Nephrostomy for Hydronephrosis	2	2	–	–
,, ,, Pyonephrosis	2	2	–	–
,, ,, Pyelonephritis	1	1	–	–
,, ,, Congenital Cystic Disease	1	1	–	–
Nephropexy for Movable Kidney	3	3	–	–
Nephrolithotomy	7	7	–	–
Pyelolithotomy	12	11	–	1
Nephrectomy for Haematuria	2	2	–	–
,, ,, Calculus	6	5	–	1
,, ,, Hydronephrosis	1	1	–	–
,, ,, Atrophy of Kidney ...	1	1	–	–
,, ,, Pyonephrosis	1	1	–	–
,, ,, Tuberculosis	9	9	–	–
,, ,, Hypernephroma	2	2	–	–
,, ,, Sarcoma	1	1	–	–

OPERATIONS.	Total	Cured or Relieved	Un-relieved	Died
Operations on the Ureter:				
Resection of Prolapsed Ureter	1	1	–	–
Ureterolithotomy	2	1	–	1
Operations on the Bladder:				
For Stone—				
Litholapaxy	1	1	–	–
Suprapubic Lithotomy	9	7	–	2
For Cystitis—				
Suprapubic Cystotomy	8	8	–	–
Cystoscopy	5	2	3	–
For Papilloma—				
Cysto-Diathermy	5	5	–	–
Suprapubic Cysto-Diathermy	4	4	–	–
For Diverticulum—				
Cystoscopy	1	–	1	–
For Carcinoma—				
Suprapubic Cystotomy	2	–	2	–
,, Diathermy	7	7	–	–
Operations on the Female Generative Organs:				
For Salpingitis—				
Laparotomy Salpingostomy... ...	15	15	–	–
Salpingectomy...	7	7	–	–
,, Pyosalpinx—				
Salpingo-Oöphorectomy	14	13	–	1
,, Bartholin's Cyst—Excision	2	2	–	–
,, Dermoid of Ovary—Removal	1	1	–	–
,, Simple Ovarian Cyst ,, ...	7	7	–	–
,, Suppurating ,, ,, ,, ...	1	1	–	–
,, Twisted ,, ,, ,, ...	2	2	–	–
,, Suppurating Broad Ligament Cyst—				
Excision	1	1	–	–
Anterior and Posterior Colporraphy ...	4	4	–	–
For Vulval Polypus, Removal	1	1	–	–
Hysterectomy for Fibroid	7	7	–	–
Hysterectomy for Carcinoma Cervicis ...	1	1	–	–
Removal of Cervical Polypus	2	2	–	–
Operations on the Breast:				
For Abscess	4	4	–	–
,, Chronic Interstitial Mastitis and Cyst...	33	33	–	–
,, Tuberculous Mastitis	3	3	–	–
,, Simple Tumours—Excision	15	15	–	–
,, ,, ,, Simple Amputation	4	4	–	–
,, Carcinoma—Simple Amputation ...	4	4	–	–
,, ,, Radical Operation... ...	74	73	–	1
Operations on the Male Generative Organs:				
Penis—				
Circumcision	10	10	–	–
Removal of Preputial Calculus	1	1	–	–
Carcinoma	13	12	–	1

OPERATIONS.	Total	Cured or Relieved	Un-relieved	Died
Operations on the Male Generative Organs—*contd.*				
Prostate—				
For Abscess, Drainage	1	1	–	–
,, Simple Enlargement—				
Suprapubic Cystotomy	30	21	–	9
Suprapubic Prostatectomy—				
(*i*) one stage	32	29	–	3
(*ii*) two stages	13	9	–	4
,, Carcinoma—				
Suprapubic Cystotomy	11	11	–	–
Suprapubic Prostatectomy—				
(*i*) one stage	3	2	–	1
(*ii*) two stages	2	1	–	1
,, Calculus	2	1	1	–
Testis and Spermatic Cord—				
Hydrocele	40	38	2	–
Spermatocele	1	1	–	–
Varicocele	5	5	–	–
For Retentio Testis—Orchidectomy ...	3	3	–	–
,, ,, Orchidopexy ...	12	12	–	–
Ectopia Testis	2	2	–	–
For Torsion of the Testis—				
Orchidectomy	3	3	–	–
For Tuberculosis—				
Epididymectomy	1	1	–	–
Orchidectomy	9	9	–	–
For Teratoma—				
Orchidectomy	2	2	–	–
Urethra—				
Removal of Calculus	1	1	–	–
For Stricture—Dilatation	22	22	–	–
,, Excision	1	1	–	–
,, External Urethrotomy ...	5	5	–	–
,, Suprapubic Cystotomy ...	6	5	–	1
For Rupture, Perineal Section	2	2	–	–
Operations on Bones:				
Excision of Cervical Rib	2	2	–	–
Resection of Ribs for Tuberculosis	4	4	–	–
Amputation for Sarcoma of Femur ...	3	3	–	–
,, ,, Tibia ...	–	–	–	–
Excision of Sarcoma of Scapula	1	1	–	–
,, ,, Upper Jaw ...	1	1	–	–
,, Myeloma of Jaw	2	2	–	–
,, Chondroma	1	1	–	–
,, Osteoma	1	1	–	–
,, Plasmocytoma	1	1	–	–
,, Exostosis	5	5	–	–
Removal of Wire	3	3	–	–
Wiring of Fractured Patella	6	6	–	–
,, ,, Olecranon	3	3	–	–
Osteotomy for Malunited Fractured... ..	3	3	–	–
Femoral Osteotomy	2	2	–	–
Cunciform Osteomy of Tibia	1	1	–	–
Plating of Femur	2	2	–	–
,, Tibia	1	1	–	–

OPERATIONS	Total	Cured or Relieved	Un-relieved	Died
Operations on Bones—*continued.*				
For Acute Osteomyelitis	39	28	–	11
,, Chronic ,, ...	54	54	–	–
,, Necrosis of Bone	7	7	–	–
,, Brodie's Abscess	2	2	–	–
,, Periostitis	7	7	–	–
OPERATIONS ON JOINTS :				
Arthrotomy for Acute Arthritis	13	12	–	1
,, Loose Cartilage	2	2	–	–
,, Foreign Bodies	5	5	–	–
Excision of Tuberculous Joint	1	1	–	–
AMPUTATIONS FOR DISEASE AND INJURY :				
Through Upper Arm	3	2	–	1
,, Forearm	1	1	–	–
Of Fingers	12	12	–	–
Through Thigh	15	8	–	7
,, Leg	9	4	–	5
Of Toes	3	2	–	1
TOILET OF WOUNDS	651	–	–	–
OPERATIONS ON BLOOD VESSELS :				
Excision of Varicose Veins	29	28	–	1
Leriche's Operation	8	8	–	–
Ligature ot Arteries	4	4	–	–
Excision of Nævus	8	8	–	–
OPERATIONS ON THE NERVOUS SYSTEM :				
Decompression for Cerebral Tumour ...	2	–	–	2
,, ,, Cerebellar Tumour ...	–	–	–	–
,, ,, Depressed Fracture of Skull	17	12	–	5
For Spina Bifida	7	7	–	–
For Trigeminal Neuralgia—				
Alcohol Injection	9	9	–	–
Resection of Ganglion	3	2	–	1
Intracranial Neurotomy	2	1	–	1
Excision of Subarachnord Cyst	1	1	–	–
,, Neurofibroma	4	4	–	–
,, Plexiform Neurofibroma ...	1	1	–	–
Re-Amputation for Stump Neuromata ...	1	1	–	–
For Causalgia	1	1	–	–
OPERATIONS ON MUSCLES, TENDONS, AND BURSÆ :				
For Rupture of Muscles—Suture	14	14	–	–
,, Desmoid Tumour	1	1	–	–
,, Sarcoma	7	7	–	–
,, Acute Bursitis—Drainage	10	10	–	–
,, Chronic ,, —Excision	3	3	–	–
,, Tuberculous ,, ,, ...	1	1	–	–
Tenotomy	4	4	–	–

OPERATIONS.	Total	Cured or Relieved	Un-relieved	Died
Operations on the Respiratory System:				
Drainage of Chronic Empyema	5	5	–	–
Thoracotomy for ,, ...	7	7	–	–
,, Bronchiectasis	2	2	–	–
,, Carcinoma of Lung ...	1	–	1	–
,, Hydatid Cyst	1	1	–	–
Operations on the Lymphatic System:				
Excision or Scraping of Glands for Tuberculosis	106	106	–	–
Excision of Glands for Carcinoma	1	1	–	–
Crile's or Butlin's Operation	7	6	–	1
Excision of Cystic Hygroma	1	1	–	–
Drainage of Acute Abscesses	26	26	–	–
Kondoleon's Operation	1	1	–	–
Lymphangioplasty	4	4	–	–
Operations on Face, Mouth, and Jaws:				
Diathermy for Carcinoma of Floor of Mouth	19	19	–	–
,, ,, Lip	2	2	–	–
,, ,, Tongue ...	14	14	–	–
,, ,, Palate ...	2	2	–	–
,, ,, Tonsil ...	3	3	–	–
Diathermy and Crile's Operation for Carcinoma of Tongue	2	2	–	–
Excision of Carcinoma of Tongue and Crile's Operation	5	4	–	1
Excision of Carcinoma of Tongue and Butlin's Operation	2	2	–	–
Excision of Carcinoma of Lip	10	10	–	–
,, ,, ,, and Gland Operation	2	2	–	–
Excision of Epulis	9	9	–	–
,, Parotid Tumour	4	4	–	–
,, Submaxillary Tumour	2	2	–	–
,, Papilloma of Tongue	2	2	–	–
Removal of Salivary Calculus	2	2	–	–
Operations on the Neck:				
Thyroglossal Cyst	5	5	–	–
For Adenoma of Thyroid	16	16	–	–
,, Cystadenoma of Thyroid	7	7	–	–
,, Parenchymatous Goitre	5	5	–	–
Suture of Cut Throat	10	7	–	3
Plastic Operations:				
Hare Lip	16	16		–
Cleft Palate	17	16	–	1
Hare Lip and Cleft Palate	4	4	–	–
Contracture after Burns	1	1	–	–
Hypospadias	8	8	–	–
Skin Grafting	7	7	–	–

OPERATIONS.	Total	Cured or Relieved	Un-relieved	Died
OPERATIONS ON SKIN AND SUBCUTANEOUS TISSUES :				
Incision of Abscesses and Cellulitis ...	252	243	–	9
,, Carbuncle	16	14	–	2
,, Hæmatoma	4	4	–	–
Excision of Keloid	2	2	–	–
,, Scar	3	3	–	–
,, Dermoid Cyst	13	13	–	–
,, Sebaceous Cyst	5	5	–	–
,, Lipoma	16	16	–	–
,, Foreign Body	3	3	–	–
,, Rodent Ulcer	5	5	–	–
,, Epithelioma	10	10	–	–

GEORGE ARMITAGE,
EDWIN HOLMES, } *Surgical Tutors.*

STATISTICAL REPORT OF OPHTHALMIC IN-PATIENTS FOR THE YEAR 1927.

DISEASES.	Total.		Discharged Cured, Relieved, or Unrelieved.		Died.	
	M.	F.	M.	F.	M.	F.
INJURIES :						
Prolapsed Iris	12	3	12	3	–	–
Scalds and Burns	21	5	21	5	–	–
Contusions and Wounds	38	4	38	4	–	–
Rupture of Sclerotic and Cornea ...	39	9	39	9	–	–
Hyphæma	15	2	15	2	–	–
Foreign Bodies	12	–	12	–	–	–
Ammonia in Eye	–	1	–	1	–	–
DISEASES :						
OF CONJUNCTIVA AND CORNEA :						
Conjunctivitis	37	24	37	24	–	–
Conjunctival Tumour	–	1	–	1	–	–
Epithelioma of Conjunctiva ...	2	–	2	–	–	–
Exophthalmos	–	1	–	–	–	1
Bilateral Keratitis	3	3	3	3	–	–
Neuro Paralitic Keratitis	1	–	1	–	–	–
Phlyctenular Keratitis	3	8	3	8	–	–
Interstitial Keratitis	29	27	29	27	–	–
Vascular Keratitis	–	2	–	2	–	–
T. B. Keratitis	4	5	4	5	–	–
Corneal Ulcer	158	52	158	52	–	–
Hypopyon Ulcer	29	6	29	6	–	–
Leukoma	1	–	1	–	–	–
Staphyloma	–	1	–	1	–	–
Symblepharon	2	1	2	1	–	–
Ophthalmia Neonatorum	9	10	9	10	–	–
Phlynctenular Ulcer	–	1	–	1	–	–
Subconjunctival Tumour	–	1	–	1	–	–
Corneal Abscess	–	1	–	1	–	–
Catarrhal Ulcer	1	1	1	1	–	–
OF UVEAL TRACTS :						
Iritis	45	13	45	13	–	–
Intra Ocular Tumour	1	–	1	–	–	–
Iris Bombe	–	1	–	1	–	–
Irido-cyclitis	6	2	6	2	–	–
Sympathetic Ophthalmia	–	1	–	1	–	–
Glaucoma	22	24	22	24	–	–
Sarcoma of Choroid	4	–	4	–	–	–
Iridodialysis	1	1	1	1	–	–
Kerato-Iritis	4	1	4	1	–	–
Nystagmus	–	2	–	2	–	–
Occlusion of Pupil	2	3	2	3	–	–
OF OPTIC NERVE AND RETINA :						
Optic Atrophy	1	1	1	1	–	–
Detachment	5	1	5	1	–	–
Glioma	–	1	–	1	–	–

DISEASES.	Total. M.	Total. F.	Discharged Cured, Relieved, or Unrelieved. M.	Discharged Cured, Relieved, or Unrelieved. F.	Died. M.	Died. F.
CATARACT :						
Degenerated Blind Eye	8	1	8	1	–	–
Senile	83	75	83	75	–	–
Traumatic	21	2	21	2	–	–
Diabetic	–	1	–	1	–	–
Congenital	9	5	9	5	–	–
Secondary	1	–	1	–	–	–
Lamellar	5	–	5	–	–	–
Opaque Capsule	42	48	42	48	–	–
Subluxation of Lens	2	–	2	–	–	–
DISEASES OF THE GLOBE :						
Panophthalmitis	4	1	4	1	–	–
Microphthalmos	1	1	1	1	–	–
Buphthalmos	1	1	1	1	–	–
Herpes Ophthalmicus	1	–	1	–	–	–
AFFECTIONS OF MUSCLES :						
Strabismus	40	27	40	27	–	–
DISEASES OF LACHRYMAL APPARATUS :						
Abscess	5	5	5	5	–	–
Dacrocystitis	15	59	15	59	–	–
Lachrymal Fistula	–	4	–	4	–	–
Mucocoele	–	1	–	1	–	–
Tumour	–	1	–	1	–	–
AFFECTIONS OF EYELIDS :						
Abscess	5	5	5	5	–	–
Ptosis	2	1	2	1	–	–
Entropion	2	3	2	3	–	–
Ectropion	2	2	2	2	–	–
Trichiasis	2	2	2	2	–	–
Blepharitis	3	–	3	–	–	–
Meibomian Cyst	2	–	2	–	–	–
Dermoid Cyst	–	2	–	2	–	–
Sebaceous Cyst	5	–	5	–	–	–
Nævus	–	2	–	2	–	–
Rodent Ulcer	3	–	3	–	–	–
Foreign Body	1	–	1	–	–	–
Chalazion	4	1	4	1	–	–
Papilloma	–	3	–	3	–	–
Vascular Ulcer	–	1	–	1	–	–
Vascular Tumour	1	–	1	–	–	–
Melanoma	1	–	1	–	–	–
DISEASES OF THE ORBIT :						
Proptosis	1	1	1	1	–	–
Cellulitis	2	3	1	3	1	–
Abscess	–	1	–	1	–	–
Contracted Socket	1	–	1	–	–	–
Sarcoma	1	3	1	3	–	–
Dermoid Cyst	–	1	–	1	–	–
Granulamatous Socket...	–	1	–	1	–	–
MISCELLANEOUS :						
Erysipelas	–	1	–	1	–	–

TABLE OF OPERATIONS PERFORMED ON OPHTHALMIC IN-PATIENTS FOR THE YEAR 1927.

OPERATIONS.	Total.		Discharged Cured, Relieved, or Unrelieved.		Died.	
	M.	F.	M.	F.	M.	F.
ON EYELIDS :						
Plastic	11	6	11	6	–	–
For Tumours and Cysts	10	5	10	5	–	–
For Trichiasis	–	1	–	1	–	–
For Abscess	3	4	2	4	1	–
Electrolysis	1	1	1	1	–	–
Excision of Lid	–	1	–	1	–	–
For Cellulitis	–	1	–	1	–	–
ON MUSCLES OF THE EYE :						
Tenotomy	14	22	14	22	–	–
Recession	10	4	10	4	–	–
Advancement	12	3	12	3	–	–
ON APPENDAGES OF THE EYE :						
For Lachrymal Abscess	2	2	2	2	–	–
Curetting Lachrymal Sac	1	–	1	–	–	–
Excision of Lachrymal Sac	12	58	12	58	–	–
For Abscess of Lachrymal Gland ...	1	–	1	–	–	–
Tarsorrhapy	1	–	1	–	–	–
ON EYEBALL :						
Peritomy	–	3	–	3	–	–
Cauterization	12	–	12	–	–	–
Paracentesis	3	2	3	2	–	–
Trephining Sclerotic	5	6	5	6	–	–
Syndectomy	–	4	–	4	–	–
Extraction of Foreign Bodies ...	8	–	8	–	–	–
Incision for Conjunctivitis	1	–	1	–	–	–
Iridectomy	25	16	25	16	–	–
Suction	1	–	1	–	–	–
Needling	24	3	24	3	–	–
Discission	–	1	–	1	–	–
Extraction of Lens	63	61	63	61	–	–
Iridotomy	1	1	1	1	–	–
Exenteration	3	1	3	1	–	–
Corneal Section	1	–	1	–	–	–
Excision of Prolapse	16	6	16	6	–	–
Incarceration of Iris	–	1	–	1	–	–
Capsulotomy	27	43	27	43	–	–
Evisceration	17	3	17	3	–	–
Enucleation	38	19	38	19	–	–
Spenser Watson's Operation	–	1	–	1	–	–
Darriere's Operation	–	1	–	1	–	–
Tansley Hunt Operation	1	–	1	–	–	–
MISCELLANEOUS :						
Toilet	2	–	2	–	–	–
Examination under Anæesthetic ...	–	1	–	1	–	–

STATISTICAL REPORT OF AURAL IN-PATIENTS FOR THE YEAR 1927.

DISEASES.	Total. M.	Total. F.	Discharged Cured, Relieved, or Unrelieved. M.	Discharged Cured, Relieved, or Unrelieved. F.	Died. M.	Died. F.
Diseases of the External Ear:						
Foreign Body	–	1	–	1	–	–
Simple Tumours and Cysts	2	–	2	–	–	–
Furunculosis	14	5	14	5	–	–
Otitis Externa	2	–	2	–	–	–
Meatal Stenosis	–	1	–	1	–	–
Pre-Auricular Suppuration	–	1	–	1	–	–
Post-Auricular Suppuration	–	1	–	1	–	–
Epithelioma of Ear	3	1	3	1	–	–
Perichondritis	1	–	1	–	–	–
Exostosis	1	–	1	–	–	–
Diseases of the Middle Ear:						
Otitis Media—						
1. Acute	25	22	22	21	3	1
2. Chronic Suppurative	21	14	19	14	2	–
Aural Polypi	39	31	39	31	–	–
Aural Granulations	4	5	4	5	–	–
Mastoiditis—						
1. Acute	44	52	39	50	5	2
2. Chronic	37	19	33	17	4	2
3. Recurrent	9	5	9	5	–	–
4. Tuberculous	1	–	1	–	–	–
Diseases of Brain and Meninges:						
Lateral Sinus Thrombosis	4	1	2	1	2	–
Extra Dural Abscess	1	–	1	–	–	–
Temporo Sphenoidal Abscess ...	2	–	1	–	1	–
Meningitis	1	1	–	1	1	–
Diseases of Nose:						
Deformity	1	1	1	1	–	–
Foreign Body	–	2	–	2	–	–
Sequestrum of Nasal Bone	1	–	1	–	–	–
Tumours—Simple	2	1	2	1	–	–
Malignant	2	1	2	1	–	–
Syphilis	–	1	–	1	–	–
Intra Nasal Adhesions	–	2	–	2	–	–
Epistaxis	2	6	2	6	–	–
Deviation of Septum	264	111	264	111	–	–
Hypertrophic Rhinitis	40	23	40	23	–	–
Chronic Rhinitis	–	2	–	2	–	–
Hypertrophied Inf. Turbinates ...	67	43	67	43	–	–
Enlarged Middle Turbinates	8	14	8	14	–	–
Polypoidal Turbinates	–	2	–	2	–	–
Nasal Polypi	59	32	59	32	–	–
Dacrocystitis	2	4	2	4	–	–

DISEASES.	Total. M.	Total. F.	Discharged, Cured, Relieved or Unrelieved. M.	Discharged, Cured, Relieved or Unrelieved. F.	Died. M.	Died. F.
DISEASES OF ACCESSORY SINUSES :						
Antrum of Highmore	23	17	23	17	–	–
Frontal	11	5	11	5	–	–
Ethmoidal	1	1	1	1	–	–
Sphenoidal	1	2	1	2	–	–
DISEASES OF PHARYNX :						
Chronic Tonsilitis	–	1	–	1	–	–
Chronic Enlarged Tonsils	111	123	111	123	–	–
Chronic Enlarged Tonsils and Adenoids	215	224	215	224	–	–
Enlarged Adenoids	15	13	15	13	–	–
Peritonsillar Abscess	2	–	2	–	–	–
Tumours of Tonsil—Simple	–	–	–	–	–	–
Malignant ...	6	5	6	3	–	2
Retropharyngeal Abscess	2	1	1	1	1	–
Tumours of Pharynx—Simple ...	–	–	–	–	–	–
Malignant ...	2	–	2	–	–	–
Pharyngeal Pemphigus	1	–	1	–	–	–
Scalds of Pharynx	–	1	–	1	–	–
Lupus	2	–	2	–	–	–
Alveolar Abscess	2	2	2	2	–	–
Submaxillary Salivary Calculus ...	1	–	1	–	–	–
DISEASES OF ŒSOPHAGUS :						
Foreign Body	7	9	7	9	–	–
Stricture	2	3	2	3	–	–
Malignant Disease	6	3	4	2	2	1
Dysphagia	8	12	8	12	–	–
DISEASES OF LARYNX AND TRACHEA :						
Laryngitis—Acute	–	–	–	–	–	–
Chronic	5	1	5	1	–	–
Obstruction	2	1	2	1	–	–
Tuberculosis	10	4	9	4	1	–
Tumours—Simple	4	–	3	–	1	–
Malignant	6	–	6	–	–	–
Lupus of Epiglottis	1	–	1	–	–	–
Recurrent Laryngeal Paresis ...	2	–	2	–	–	–
Fractured Larynx	1	–	1	–	–	–
Aphonia	–	1	–	1	–	–
MISCELLANEOUS :						
Abscess of Neck...	1	–	1	–	–	–
Dental Cyst	–	2	–	2	–	–
Cellulitis of Neck	2	–	2	–	–	–
Angioma Sup. Maxilla	–	1	–	1	–	–
Hæmangiomata...	–	1	–	1	–	–
Carcinamatous Nodules of Forehead...	–	1	–	1	–	–

TABLE OF OPERATIONS PERFORMED ON AURAL IN-PATIENTS FOR THE YEAR 1927.

OPERATIONS.	Total. M.	Total. F.	Discharged Cured, Relieved, or Unrelieved. M.	Discharged Cured, Relieved, or Unrelieved. F.	Died. M.	Died. F.
Operations on the External Ear:						
Foreign Body	–	1	–	1	–	–
For Perichondritis	1	–	1	–	–	–
For Epithelioma	1	–	1	–	–	–
Exostosis	1	–	1	–	–	–
For Tumours and Cysts	4	1	4	1	–	–
Abscess	7	2	7	2	–	–
Furunculosis	6	2	6	2	–	–
Operations on the Middle Ear:						
For Aural Polypi and Granulations ...	47	36	47	36	–	–
Curetting	4	3	4	3	–	–
Paracentesis	6	7	6	7	–	–
Operations for Mastoid Suppuration and its Complications:						
Antrotomy of Schwartze	54	63	48	60	6	3
Radical Operation	25	18	24	17	1	1
Radical Operation and Lateral Sinus Thrombosis	4	1	1	1	3	–
Radical Operation and Lateral Sinus Thrombosis—Jugular Vein tied in	1	–	–	–	1	–
Radical Operation re-opened	–	2	–	2	–	–
Radical Operation and Exploration for Brain Abscess	3	–	–	–	3	–
Operations on the Nose:						
For Adhesions	–	1	–	1	–	–
For Foreign Body	–	2	–	2	–	–
Cauterisation	2	1	2	1	–	–
Diathermy	1	2	1	2	–	–
Submucous Resection of Septum ...	273	105	273	105	–	–
Turbinectomy—						
Inferior	39	18	39	18	–	–
Middle	12	12	12	12	–	–
Removal of Nasal Polypi	64	32	64	32	–	–
Dacrocystotomy	2	5	2	5	–	–
Replacement of Fractured Bones ...	2	–	2	–	–	–
Rhinectomy	3	–	3	–	–	–
For Hypertrophied Inferior Turbinates	71	37	71	37	–	–
Operations on Accessory Sinuses:						
Exploration of Antrum of Highmore Negative...	8	5	8	5	–	–
Radical Operation Endonasal Route...	17	13	17	13	–	–
,, ,, Sublabial Route ...	4	–	4	–	–	–
Frontal	2	2	2	2	–	–
Ethmoidal	2	2	2	2	–	–
Dental Cyst	–	2	–	2	–	–
Removal of Foreign Body	1	–	1	–	–	–

OPERATIONS	Total. M.	Total. F.	Discharged Cured, Relieved, or Unrelieved. M.	Discharged Cured, Relieved, or Unrelieved. F.	Died. M.	Died. F.
OPERATIONS ON PHARYNX:						
For Removal of Enlarged Tonsils ...	125	128	125	128	–	–
,, ,, Adenoids	19	13	19	13	–	–
,, ,, Tonsils and Adenoids	212	210	212	210	–	–
Diathermy	9	–	8	–	1	–
For Retropharyngeal Abscess... ...	2	–	1	–	1	–
For Peritonsillar Abscess	3	1	3	1	–	–
Excision of Sarcoma	1	2	1	2	–	–
Removal of Calculus	1	–	1	–	–	–
Incision for Alveolar Abscess ...	2	2	2	2	–	–
OPERATIONS ON ŒSOPHAGUS:						
For Removal of Foreign Body ...	4	5	4	5	–	–
Œsophagoscopy	12	13	11	13	1	–
OPERATIONS ON LARYNX AND TRACHEA:						
For Removal of Foreign Body ...	2	1	2	1	–	–
Tracheotomy	4	1	4	–	–	1
Diathermy	2	1	2	1	–	–
Laryngoscopy	8	5	8	5	–	–
For Papilloma of Larynx	2	–	1	–	1	–
For Fibroma of Larynx	1	–	1	–	–	–
Cautery	3	–	2	–	1	–
Removal of Epiglottis	1	–	1	–	–	–
For Papilloma of Vocal Cord	1	–	1	–	–	–

H. M. PETTY,
Resident Aural Officer.

STATISTICAL REPORT OF ORTHOPÆDIC IN-PATIENTS FOR THE YEAR 1927.

DISEASES.	Total. M.	Total. F.	Discharged Cured, Relieved, or Unrelieved. M.	Discharged Cured, Relieved, or Unrelieved. F.	Died M.	Died F.
General Diseases:						
Rickets	1	–	1	–	–	–
Achondroplasia	–	1	–	1	–	–
Kümmels Disease	1	–	1	–	–	–
Septic Toes (Trophic)	–	1	–	1	–	–
Malformations:						
Congenital	1	–	1	–	–	–
,, Absence of Fibula ...	–	1	–	1	–	–
Webbed Fingers	2	–	2	–	–	–
Accessory Toes	–	1	–	1	–	–
Diseases of the Nervous System:						
Old Injuries to Nerves	1	–	1	–	–	–
Infantile Palsy	1	11	1	11	–	–
Nerve Tumour	1	–	1	–	–	–
Spastic Hemiplegia	2	3	2	3	–	–
Spastic Monoplegia	5	1	5	1	–	–
Spastic Paraplegia	1	5	1	5	–	–
Little's Disease (Spastic Diplegia) ...	4	2	4	2	–	–
Diseases of the Bone:						
Osteomyelitis	7	1	6	1	1	–
Tuberculosis	2	1	2	1	–	–
Exostosis	1	1	1	1	–	–
Old Fractures—Ununited	11	7	11	7	–	–
,, Malunited	8	2	7	2	1	–
Old Burns	–	1	–	1	–	–
Sarcoma	4	1	4	1	–	–
Cysts	1	–	1	–	–	–
Old Sinus	1	–	1	–	–	–
Chondroma	–	1	–	1	–	–
Gangrene	2	–	2	–	–	–
Metatarsalgia	1	–	1	–	–	–
Schlatter's	–	1	–	1	–	–
Spur	1	–	1	–	–	–
Diseases of Joints:						
Painful Joints	3	–	3	–	–	–
Acute Arthritis	3	–	3	–	–	–
Tuberculosis	6	3	6	3	–	–
Pathological Dislocation	1	–	1	–	–	–
Baker's Cyst	5	–	5	–	–	–
Ankylosis	–	1	–	1	–	–
Contraction	1	1	1	1	–	–
Osteo-Arthritis	6	1	6	1	–	–
Loose Body	3	1	3	1	–	–
Old Injuries	14	2	14	2	–	–
Rheumatoid Arthritis	1	–	1	–	–	–
Lipoma	3	–	3	–	–	–
Sinus	2	–	2	–	–	–

DISEASES.	Total. M.	Total. F.	Discharged Cured, Relieved, or Unrelieved. M.	Discharged Cured, Relieved, or Unrelieved. F.	Died. M.	Died. F.
DISEASES OF MUSCLES AND TENDONS :						
Contractures	1	–	1	–	–	–
T.B. Abscess	1	–	1	–	–	–
Old Rupture of Tendon Achilles ...	1	–	1	–	–	–
Atrophic Muscular Dystrophy ...	1	–	1	–	–	–
Old Traumatic Division of Tendons ...	1	–	1	–	–	–
DISEASES OF BURSÆ :						
Chronic Bursitis	3	–	3	–	–	–
AFFECTIONS OF THE TRUNK AND SPINE :						
Torticollis	11	7	11	7	–	–
Scoliosis	–	1	–	1	–	–
Spinal Caries—Cervical	2	4	2	4	–	–
,, Dorsal	3	8	3	8	–	–
,, Lumbar	6	5	6	5	–	–
Spondylitis Deformans	1	–	1	–	–	–
Psoas Abscess	1	–	1	–	–	–
Gluteal Abscess	1	–	1	–	–	–
AFFECTIONS OF THE UPPER LIMB :						
Traumatic Contracture	1	–	1	–	–	–
Dupuytren's Contracture	5	–	5	–	–	–
T. B. Dactylitis...	2	–	2	–	–	–
Hysterical Contracture	1	–	1	–	–	–
Adhesions	1	–	1	–	–	–
T.B. Abscess	1	1	1	1	–	–
Volkman's Contracture	1	–	1	–	–	–
AFFECTIONS OF THE LOWER LIMB :						
Hip —Contracture	1	1	1	1	–	–
Congenital Dislocation ...	8	39	8	39	–	–
Coxa Vara	3	–	3	–	–	–
Tuberculosis	18	4	18	4	–	–
Arthritis Deformans	4	–	4	–	–	–
Abscess	2	1	2	1	–	–
Knee—Contracture	1	2	1	2	–	–
Acute Arthritis	–	1	–	1	–	–
Arthritis Deformans (Rheumatoid Arthritis and Osteo-Arthritis)	1	–	1	–	–	–
Loose Bodies	1	2	1	2	–	–
Internal Derangement	33	3	33	3	–	–
Tuberculosis	12	5	12	5	–	–
Genu Valgum	41	37	41	37	–	–
Genu Varum	5	9	5	9	–	–
Strained Capsule	1	–	1	–	–	–
Charcot's Knee	1	–	1	–	–	–
Leg —Curved Tibia	7	15	7	15	–	–
Ulcer	1	–	1	–	–	–
Congenital Deformity	–	1	–	1	–	–
Flexion Deformity	–	1	–	1	–	–
Foot —Talipes Equinus	13	3	13	3	–	–
,, Equino-varus ...	17	13	17	13	–	–
,, Calcaneus	1	4	1	4	–	–

DISEASES.	Total. M.	Total. F.	Discharged Cured, Relieved, or Unrelieved. M.	Discharged Cured, Relieved, or Unrelieved. F.	Died. M.	Died. F.
Affections of the Lower Limb—*continued.*						
Calcaneo-valgus	–	1	–	1	–	–
Clawfoot (Pes Cavus) ...	16	6	16	6	–	–
Hallux Valgus	1	1	1	1	–	–
Talipes Equinus Paralytic ...	–	1	–	1	–	–
Gangrene of Foot	1	–	1	–	–	–
INJURIES OF UPPER AND LOWER EXTREMITY :						
Contusions and Wounds	19	–	19	–	–	–
Foreign Body	1	1	1	1	–	–
Smash of Hand	1	–	1	–	–	–
Smash of Foot	1	–	1	–	–	–
DISLOCATIONS :						
Shoulder	5	–	5	–	–	–
Radius	2	–	2	–	–	–
Thumb	1	1	1	1	–	–
Hip	7	2	7	2	–	–
Clavicle	3	–	3	–	–	–
Ankle	3	–	3	–	–	–
Patella	1	2	–	2	1	–
Wrist	3	–	3	–	–	–
Fingers	1	–	1	–	–	–
FRACTURES :						
Clavicle	–	1	–	1	–	–
Humerus	10	–	10	–	–	–
,, (Compound)	–	1	–	1	–	–
Olecranon	11	–	11	–	–	–
Radius and Ulna	8	–	8	–	–	–
,, ,, (Compound) ...	2	–	2	–	–	–
Colles' Fracture...	1	–	1	–	–	–
Fractured Scaphoid	1	–	1	–	–	–
Astragalus	1	–	1	–	–	–
Ribs	1	–	1	–	–	–
Pelvis	2	–	2	–	–	–
Acetabulum	1	1	1	1	–	–
Femur—Neck	12	–	12	–	–	–
,, Shaft	39	–	39	–	–	–
,, Shaft (Compound)	6	–	5	–	1	–
Condyle	2	–	2	–	–	–
Separated Epiphysis	8	2	8	2	–	–
Patella	18	–	17	–	1	–
Patella (Compound)	3	–	3	–	–	–
Tibia	29	1	29	1	–	–
Tibia (Compound)	3	–	3	–	–	–
Fibula (Compound)	14	–	14	–	–	–
Tibia and Fibula	67	1	65	1	2	–
Tibia and Fibula (Compound) ...	38	1	35	1	3	–
Potts' Fracture	18	1	17	1	1	–
Os Calcis	2	–	2	–	–	–
Metatarsals	3	–	3	–	–	–
Malleolus	3	–	3	–	–	–
Wagstaff's Fracture	4	–	4	–	–	–

TABLE OF OPERATIONS PERFORMED ON ORTHOPÆDIC IN-PATIENTS FOR THE YEAR 1927.

OPERATIONS.	Total M.	Total F.	Discharged Cured, Relieved, or Unrelieved. M.	Discharged Cured, Relieved, or Unrelieved. F.	Died. M.	Died. F.
OPERATIONS ON BONES :						
Osteotomy	46	48	45	48	1	–
Astragalectomy	3	2	3	2	–	–
Sequestrotomy	4	–	4	–	–	–
Removal of Cysts and Tumours ...	7	–	7	–	–	–
Erasion for Caries	1	2	1	2	–	–
For Acute Osteomyelitis	3	1	3	1	–	–
Bone Grafting	3	5	3	5	–	–
Bone Scraping	1	–	1	–	–	–
Osteoclasis	4	1	4	1	–	–
FRACTURES WIRED AND PLATED :						
Humerus	1	–	1	–	–	–
Ulna	2	–	2	–	–	–
Radius and Ulna	4	–	4	–	–	–
Femur	2	–	2	–	–	–
Patella	1	–	1	–	–	–
Tibia	2	1	2	1	–	–
Screwing...	4	–	4	–	–	–
Olecranon	1	–	1	–	–	–
Removal of Wire	3	2	3	2	–	–
,, Plate	4	–	4	–	–	–
OPERATIONS ON JOINTS :						
Arthrotomy for Suppurative Arthritis	2	1	2	1	–	–
,, Tuberculosis ...	6	2	6	2	–	–
,, Loose Body	4	1	4	1	–	–
,, ,, Cartilage ...	27	1	27	1	–	–
Excision of Knee	–	1	–	1	–	–
For Congenital Dislocation of Hip—						
Closed Reduction	9	35	9	35	–	–
For Talipes—						
Wrenching	11	3	11	3	–	–
Tenotomy	5	2	5	2	–	–
For Flat Foot—						
Wrenching	3	–	3	–	–	–
Tarsectomy	2	3	2	3	–	–
Tarsotomy	1	1	1	1	–	–
For Claw Foot	13	4	13	4	–	–
Passive Movements	24	3	24	3	–	–
Arthroplasty	2	1	2	1	–	–
AMPUTATIONS FOR DISEASE :						
Through Thigh	1	–	1	–	–	–
Of Toes	1	–	1	–	–	–
AMPUTATIONS FOR INJURY :						
Of Fingers	3	–	3	–	–	–
Through Thigh	3	–	2	–	1	–
,, Leg	1	–	1	–	–	–
Of Toes	3	–	3	–	–	–

OPERATIONS.	Total.		Discharged Cured, Relieved, or Unrelieved.		Died.	
	M.	F.	M.	F.	M.	F.
Reduction of Fractures	219	1	219	1	–	–
,, Separated Epiphysis ...	8	5	8	5	–	–
For Non-Union	3	1	3	1	–	–
For Mal-Union	4	1	4	1	–	–
For Compound Fractures	46	–	46	–	–	–
Reduction of Dislocations	21	–	20	–	1	–
Removal of Foreign Bodies	2	–	2	–	–	–
Toilet of Wounds	33	–	28	–	5	–
Operations on the Nervous System—						
Nerve Transplantation	1	–	1	–	–	–
Neurotomy	7	1	7	1	–	–
Operations on Muscles, Tendons, and Bursæ:						
Suture of Tendons	4	–	4	–	–	–
Tenotomy	7	3	7	3	–	–
Tendon Lengthening	2	3	2	3	–	–
Wolfius' Operation	8	5	8	5	–	–
Excision of Bursæ	2	–	2	–	–	–
Division of Tendon Achilles	5	7	5	7	–	–
,, Sterno-Mastoid	7	4	7	4	–	–
Plastic Operations:						
For Webbed Fingers	2	–	2	–	–	–
,, Contracture after Burns	1	1	1	1	–	–
Exploration of Sinus	1	–	1	–	–	–
Aspiration and Injection of Abscesses	8	2	8	2	–	–
Aspiration for Caries	–	1	–	1	–	–
Incisions For Abscesses	8	2	8	2	–	–
Excision of Lipoma	2	–	2	–	–	–

STATISTICAL REPORT OF GYNÆCOLOGICAL IN-PATIENTS FOR THE YEAR 1927.

DISEASES.	Total.	Discharged Cured, Relieved, or Unrelieved.	Died.
DISORDERS OF MENSTRUATION :			
Dysmenorrhœa	17	17	–
Menopause	2	2	–
Menorrhagia	42	41	1
NORMAL PREGNANCY	6	6	–
DISORDERS OF PREGNANCY :			
Abortion	9	9	–
Abortion Incomplete	18	17	1
Abortion Missed	2	2	–
Ectopic Gestation	17	17	–
Pyelitis	7	7	–
Vomiting of Pregnancy	5	5	–
Prematurity	4	3	1
Puerperal Sepsis	3	3	–
Contracted Pelvis	1	1	–
Vesicular Mole	1	1	–
Retained Secundaries	2	2	–
DISEASES OF VULVA :			
Inflammatory—			
Bartholin's Gland—Cyst of	3	3	–
Leukoplakia	3	3	–
Pruritis	1	1	–
Urethritis	3	3	–
Vascular Caruncle	8	8	–
Vulvitis—Acute	1	1	–
New Growths—			
Fibroma	2	2	–
Papilloma	1	1	–
Malignant—			–
Epithelioma	3	3	–
Sarcoma	1	1	
DISEASES OF VAGINA :			
Inflammatory—			
Vaginitis—Chronic	2	2	–
Leucorrhœa	2	2	–
New Growths—			
Cysts	2	2	–
Malignant—			
Carcinoma	7	7	–
Trauma—			
Lacerations	1	1	–
Ruptured Perineum	8	8	–
Urinary-vaginal Fistula	2	2	–
Vesical-vaginal Fistula	2	2	–
Recto-vaginal Fistula	2	2	–
DISEASES OF UTERUS :			
Inflammatory—			
Bleeding Uterus	13	13	–

DISEASES.	Total.	Discharged Cured, Relieved, or Unrelieved.	Died.
Diseases of Uterus—*continued.*			
Cervicitis	16	16	–
Endocervicitis	2	2	–
Endometritis—Acute	9	9	–
Chronic	19	19	–
Tuberculous	1	1	–
Lacerations	1	1	–
Metritis	1	1	–
Mucous Polypus	3	3	–
Hypertrophy	1	1	–
New Growths			
Adenomyoma	1	1	–
Fibroids	52	50	2
Hydatidiform Mole	1	1	–
Polypus	10	9	1
Malignant—			
Carcinoma Cervicis	37	37	–
Carcinoma Corporis	3	3	–
Displacements of Pelvic Viscera			
Cystocele	11	11	–
Inversion of Uterus	3	3	–
Prolapse of Uterus	19	19	–
Prolapse of Ovaries	1	1	–
Rectocele	6	6	–
Retroversion	1	1	–
Diseases of Ovaries and Tubes:			
Inflammatory—			
Abscess—Ovarian	2	2	–
Pelvic	3	3	–
Pyosalpinx	14	13	1
Hydrosalpinx	3	3	–
Salpingitis—Acute	22	22	–
Chronic	8	8	–
Tuberculous	2	2	–
Salpingo-oophoritis	5	5	–
New Growths—			
Cysts of Ovary	39	35	4
Dermoids	1	1	–
Carcinoma Primary	2	2	–
Broad Ligament Cysts	2	2	–
Diseases of Breast:			
Carcinoma	2	2	–
Cyst	1	1	–
Adenoma	1	1	–
Diseases of Urinary Tract:			
Cystitis	3	3	–
Retention of Urine	9	9	–
Albuminuria	1	1	–
Frequency	2	2	–
Prolapsed Kidney	1	1	–
T.B. Kidney	1	1	–
Dysuria	1	1	–
F.B. in Bladder	1	1	–

DISEASES.	Total.	Discharged Cured, Relieved, or Unrelieved.	Died.
MEDICAL CONDITIONS :			
Anæmia	2	1	1
Constipation	1	1	–
Neurosis	26	26	–
Gonorrhœa...	3	3	–
Arterio Sclerotic Kidney	1	1	–
Psoriasis	1	1	–
UNCLASSIFIED :			
Abdominal Pain	5	5	–
Appendicitis	6	6	–
Cholelithiasis	1	1	–
Pelvic Tumour	4	4	–
Pelvic Pain	3	3	–
Visceroptosis	2	2	–
Hæmatemesis	1	–	1
Intestinal Obstruction	5	5	–
Perforated Duodenal Ulcer	1	1	–
Carcinoma of Colon	2	1	1
Abscess of Chest Wall	1	1	–
General Peritonitis	4	2	2
Pelvic Carcinoma	4	4	–
Pelvic Cellulitis	1	1	–
Appendix Abscess...	3	3	–
Papilloma of Thigh	1	1	–
Hæmorrhoids	3	3	–
Carcinoma of Abdomen	1	1	–
Pelvic Peritonitis	2	2	–
T.B. Peritonitis	2	2	–
Tumour of Liver	1	1	–
Peritoneal Carcinomatosis	1	1	–
Ventral Hernia	2	2	–
Sinus of old Abdominal Wound ...	1	1	–
Gastric Ulcer	2	2	–
Carcinoma of Rectum	1	1	–
Pyrexia	1	1	–
Incisional Hernia	1	1	–
Sterility	8	8	–

TABLE OF OPERATIONS PERFORMED ON GYNÆCOLOGICAL IN-PATIENTS FOR THE YEAR 1927.

OPERATIONS.	Total.	Discharged Cured, Relieved, or Unrelieved.	Died
VAGINAL OPERATIONS :			
Cauterisation of Urethra	1	1	–
Excision of Urethral Caruncle	3	3	–
Excision of Vulva	4	4	–
Exision of Vulva and Gland Areas ...	2	2	–
Excision of Vulval Cyst	4	4	–
Excision of Vulval Tumour	1	1	–
Colporrhaphy—Anterior	2	2	–
Antr. and Postr. ...	26	26	–
Postr.	8	8	–

OPERATIONS.	Total.	Discharged Cured, Relieved or Unrelieved.	Died.
Vaginal Operations—*continued.*			
Colpotomy	10	10	–
For Recto-vaginal Fistula	3	3	–
For Vesico-vaginal Fistula	1	1	–
Ventral Fixation	2	2	–
Scraping of Cervix	1	1	–
Amputation of Cervix	25	25	–
Cauterisation of Cervix	9	9	–
Diathermy	1	1	–
Insertion of Radium	2	2	–
Removal of Polypus	6	6	–
Removal of Fibroid	3	3	–
Dilatation and Curettage...	122	122	–
Evacuation of Uterus	4	4	–
Vaginal Hysterectomy	11	11	–
Lawson Tait's Operation	4	4	–
Abdominal Operations:			
Appendicectomy	29	28	1
Cholecystectomy	2	2	–
Colotomy	1	1	–
Hernia—Radical Cure of	1	1	–
Cystotomy	1	1	–
Laparotomy	18	17	1
Enterectomy	1	1	–
For Papilloma of Thigh	1	1	–
For Appendix Abscess	1	1	–
Lateral Anastomosis	1	–	1
Cholecyst-gastrostomy	1	1	–
Hysterectomy—Sub-total	11	10	1
Panhysterectomy ...	32	31	1
Wertheim's	6	6	–
Myomectomy	3	3	–
Oophorectomy	4	4	–
Salpingectomy	16	15	1
Salpingo-oophorectomy	59	58	1
Salpingostomy	1	1	–
Ventrifixation	3	3	–
Ovariotomy	13	9	4
Obstetric Operations:			
Cæsarian Section	1	1	–
Examinations:			
Pelvic under Anæsthetic	24	24	–
Cystoscopy...	16	16	–
Pyelography	1	1	–
Miscellaneous Operations:			
For Hæmorrhoids	2	2	–
For Perforated Duodenal Ulcer ...	1	1	–
For torn Perineum	3	3	–
For Abscess of Chest Wall	1	1	–
Amputation of Breast	2	2	–
For Cyst of Breast	2	2	–

LIST OF DONORS AND SUBSCRIBERS FOR 1927.

Rule 6, amended :—" All subscriptions shall be considered due in advance on the first day of January in each year; and shall be supposed to continue unless the Subscriber gives notice to the contrary."

The Collector will feel much obliged by being informed of any inaccuracies or omissions that may appear in this List, in order that they may be corrected in the next Report.

	Donations, Legacies, &c. £	s.	d.	Annual Subscriptions. £	s.	d.
A Friend, per F. K. Savage, Axholme House, Colne	500	0	0			
A Friend, per Walter Tempest, London, E. ...	10	0	0			
A. T.	50	0	0			
Abe, F. G., & Co., 3, Royal Exchange, Boar Lane				2	2	0
Abbott, John (the late), Halifax (legacy) ...	2,006	10	0			
Abrahams, Rabbi M., Leeds	10	0	0			
Ackroyd & Co., Troy Mills, Horsforth ...				3	3	0
Ackroyd, W., & Co., Ltd., Otley Mills, Otley ...	20	0	0			
Ackroyd & Best, Ltd., Morley				10	10	0
Adams, Frank, 2, Owston Road, Carcroft, Doncaster				1	1	0
Adams, S., 2, Owston Road, Carcroft, Doncaster				1	1	0
Addingham, the Rector and Churchwardens of, for the time being, with the perpetual privileges of a Subscriber of Three Guineas per annum, by the Donation of the late Mrs. Harriet Ellis — Addingham, near Skipton	100	0	0			
Addy, Mrs. Winifred, Brierley Hall, nr. Barnsley				5	0	0
Agar, W. Talbot, Brookfield Hall, York ...	21	0	0			
Airedale Mill Company, Ltd., Rodley				5	5	0
Airedale, The Right Hon. James Baron (the late), Gledhow	10,500	0	0			
Airedale, Lord	100	0	0			
Aked, Thomas, Spofforth	50	0	0			
Akeroyd, W. I., Broomhill, Potternewton ...	20	0	0			
Akeroyd, James, & Sons, Ltd., Woodkirk, Dewsbury	21	0	0			
Albion Ltd., Camp Road...				10	10	0
Albion Motor Car Co., Ltd., 99, Park Lane, Leeds				1	1	0
Alderson, Anthony (the late), Barughbridge, Darton, for the late John Tyas, surviving Executor of the late Anthony Alderson ...	90	0	0			
Alexander, Mr. & Mrs. G. Glover, Ridgefield, North Hill Road, Headingley				2	2	0
Alexander, James (the late), Grove House, Ripon	50	0	0			
Alexander, W. W., 30, Ives Mount, Armley ...				2	2	0
Alfred Lodge of Freemasons, Leeds	21	0	0			
Allan, Mr. & Mrs., Cabinet Chambers, Leeds ...				1	1	0
Allendale, Viscount, Bretton Park, Wakefield...	765	15	0	5	5	0
Allinson, Ltd., Queen's Mills, Castleford ...				2	2	0
Altofts Co-operative Society				5	5	0
Ambler, J. W., 11, Britannia Street				2	2	0

	Donations, Legacies, &c. £	s.	d.	Annual Subscriptions. £	s.	d.
Anderson & Mortimer, Park Cross Street, Leeds				2	2	0
Anonymous, per H. B. Hewetson	6,042	13	7			
Anonymous, H.E.L.P.	50	0	0			
Anonymous				2	2	0
Anonymous, Drighlington				2	0	0
Anonymous, per the Treasurer, Mr. Chas. Lupton	126	10	0			
Anonymous, £2,737 10s. ; £1,500 ; £100 ; £4,000 ; £100	8,437	10	0			
Anonymous	100	0	0			
Anonymous, Gildersome	10	0	0			
Anonymous, Goole	25	0	0			
Anonymous, Horsforth	25	0	0			
Anonymous, Ilkley	10	0	0			
Anonymous, Yeadon	10	0	0			
Anonymous	33	19	9			
Anonymous	100	0	0			
Anonymous	100	0	0			
Anonymous	100	0	0			
Anonymous	175	0	0			
Anonymous	100	0	0			
Anonymous, For One Metal X-Ray Tube for use in Electro-Therapeutic Department ...	100	0	0			
Anonymous, Gift for X-Ray Equipment ...	1,000	0	0			
Anonymous, per E. T. Briggs	50	0	0			
Anonymous, per C. Lupton	245	0	0			
Anonymous, per C. S. H.	100	0	0			
Anonymous, per Miss E. M. Lupton	100	0	0			
Anonymous, K. L.	10	0	0			
Anonymous, per Costekeo, Smithson & Holmes, Blackburn	200	0	0			
Appleson, M., 22, Meanwood Road	16	16	0	2	2	0
Appleton, Alf. J., "Hanburies," Bishop's Frome, Worcester				2	2	0
Appleton, Charles, Lands Lane, Leeds ...	250	0	0			
Appleton, Mrs. G., "Hanburies," Bishop's Frome, *via* Worcester	37	6	0	2	2	0
Appleton, Son & Snowden	50	0	0			
Appleyard, J. & J., Armley				1	1	0
Appleyard, J. W., Cookridge Street	100	0	0			
Archer, Arthur E., The Grange, Beech Grove, Harrogate				1	1	0
Armin, Wm., 24, Victoria Road, Meadow Lane, Leeds	10	0	0			
Armitage, Edward (Executors of), Farnley ...	23	9	10			
Armitage, George, & Sons, Ltd.	25	0	0			
Armitage, J. R., Hall Lane, Horsforth ...				1	1	0
Armitage & Wight, Ltd., Great George Street				2	2	0
Armitage, Robert, Farnley Lodge	556	6	0	2	2	0
Armley Common-right Trustees	55	0	0	10	0	0
Armley Temperance Society				1	1	0
Armstrong, Edward, Grassington	50	0	0			
Arnold, Alfred, Shannon Street Mills				2	2	0
Arnold, E. G., Moorfield House, Moor Allerton	455	0	0			
Arnold, Mrs. E. G.	25	0	0			
Arnold, Miss	25	0	0			
Arnott, John T., & Skirrow, 20, Albion Place...				2	2	0

	Donations, Legacies, &c. £	s.	d.	Annual Subscriptions. £	s.	d.
Arnott & Co., Leeds, Ltd., Marshall Street ...				4	4	0
Arthington, Robert, Headingley	1,000	0	0			
Arthur & Co., Ltd., Park Square	113	0	0	21	0	0
Ash, S. & L., Bros., Ltd., St. Paul's Street ...	74	11	0	2	2	0
Ashton, Mrs., London	25	0	0			
Ashtown, Rt. Hon. Lady (the late), Parlington Hall, Aberford	600	0	0			
Ashworth, Brown & Co., Ltd., St. Paul's Street	34	9	0	3	3	0
Ashworth, S. P. (the late), Highfield House, Headingley	10,660	6	5			
Aspin, Mrs. Priscilla (the late), Bagby Road, Leeds	99	8	8			
Astrachans, Ltd., Bradford	100	0	0			
A Sympathiser, Leeds	50	0	0			
Atkinson, H. G., Son, & Co., Ltd., 28, Calls, Leeds				2	2	0
Atkinson, C. J. F., Otley and Leeds				2	2	0
Atkinson, D. H. (the late), Starbeck, Harrogate	100	0	0			
Atkinson, E. P., & Sons, Midland Bank Chambers, St. John Street, Goole				2	2	0
Atkinson, G. W., & Co., New Park Street Mills				10	0	0
Atkinson, Mrs. F. B., 4, Oriel Crescent, Scarboro'	21	0	0			
Atkinson, Hy., & Son, Ltd., Carlton Hill ...	83	0	0	21	0	0
Atkinson, H. S., Hailey Lodge, Rutland Road, Harrogate				1	1	0
Atkinson, John, & Son, Ltd., Slaters, Whitehall Road				2	2	0
Atkinson, J. C., 6, Butts Court	25	0	0			
Atkinson, T., & Sons, Blacksmiths, Castleford				2	2	0
Atkinson, Mr. & Mrs. W., Erwood, Beckenham	10	10	0			
Atkinson, Miss, Woodhouse Square	45	0	0			
Atkinson, Samuel (the late), Moor-Allerton Lodge	100	0	0			
Atley, Rev. Canon (the late), Bishop of Hereford	100	0	0			
Audsley, F. (the late), Garth House, Idle ...	45	0	0			
Awmack, J. H., 8, New Briggate	5	5	0			
"Aylinerton"	20	0	0			
Backhouse, Mrs. Harriet, Thorner	130	9	0			
Backhouse, R. Salmon, & Co., 22, Park Row ...	50	0	0			
Bacon, Frank F. (the late), Doncaster	20	0	0			
Bagley, Fred Wade, Farsley	50	0	0			
Bagley & Co., Ltd., Knottingley Glass Works...				5	5	0
Bailie, Dr. J. B., Barden Hill, Weetwood ...				2	2	0
Bailey, T., 2, Queen Street, Pontefract... ...				1	1	0
Bain, A. W., & Sons, 2, Park Row	65	2	0	4	4	0
Bainbridge Bros. (Leeds) Ltd., Grace Street, Leeds	126	0	0	10	10	0
Baines, Alec (late of), 16, Richmond Road, Headingley	5	0	0			
Baines, Mrs. Arthur P., The Heath, Adel ...				2	2	0
Baines, Edward, & Sons, Albion Street ...	212	10	0			
Baines, Frederick (the late), 16, Albion Street	50	0	0			
Baines, Sir Edward (the late), St. Ann's Hill, Burley	350	0	0			
Baines, Richard, Ltd., Addingham Mills, Horbury				2	10	0
Baines, William, Sons, Ltd.	50	0	0			

	Donations, Legacies, &c. £	s.	d.	Annual Subscriptions. £	s.	d.
Bairstow, E. J., 22, Montpellior, Hyde Park, Leeds				5	0	0
Baldry & Yerbergh, Contractors, Gildersome ...	10	0	0			
Balme, E. B. W. (the late), Cote Wall, Mirfield	400	0	0			
Balme, F. M. T. Jones (the late), High Close, Loughrigg, Ambleside	10	10	0			
Balme, F. E. T. Jones, High Close, Ambleside				2	0	0
Balmforth, E. B., 4, Meanwood Road ...				5	5	0
Bang, Mrs. Isabella, 23, Hereford Road, Harrogate	200	0	0			
Bang, Mrs. J., Westcote, Roundhay, to endow a bed in memory of her husband, Gustav Adolph Bang	1,300	0	0			
Bank of England, Leeds Branch	410	5	0			
Banks, James, & Son, Fartown Mills, Pudsey ...				2	2	0
Banks, Joseph, Neville Street, Leeds	50	0	0			
Barker, Benjamin, & Sons, Leeds	25	0	0			
Barker, Jane	284	16	9			
Barker, William, & Sons, Cross Green, Otley ...				5	5	0
Barnes, J. F., Stanningley				8	8	0
Barnett, Miss Jane, The Square, Birstwith ...	198	0	0			
Barnfather, Mr. & Mrs., 113, Lodge Lane, Beeston Hill, Leeds...				1	1	0
Barnsley British Co-operative Society, Ltd., Wellington Street, Barnsley				42	0	0
Barr, Frederick H. (the late), North Grange Road, Headingley	175	0	0			
Barr, Frederick H. (the late), North Grange Road (legacy)	150	0	0			
Barr, Robert, Mount Pleasant	200	0	0			
Barraclough, James H., Leeds	100	0	0			
Barraclough, Z., & Sons, 54, Briggate	50	0	0			
Barran, Henry	2,000	0	0			
Barran, Mrs. John	500	0	0			
Barran, Sir R. H.	500	0	0			
Barran, Sir John N., Bart.	262	10	0			
Barran, Alfred	250	0	0			
Barran, The Dowager Lady	100	0	0			
Barran, John, & Sons, Ltd., Chorley Lane ...	500	0	0			
Barran, Sir John, Bart. (the late), Chapel-Allerton Hall	1,660	10	0			
Barrows, E., & Son, Commercial Street ...				2	2	0
Barrs, Dr. A. G., 25*a*, Park Square	265	15	0	5	5	0
Barton, Mr. and Mrs., Wharfeside, Otley ...				1	1	0
Barry, Right Rev. Canon, The Cloisters, Windsor	100	0	0			
Bartholomew, W. H. (the late), Ridgway House, Headingley	15,133	7	9			
Bass, Ratcliff & Gretton, Ltd., 1, Albion Place...				2	2	0
Bastow, David, 1, Gibbs Terrace, Siddal, Halifax	25	0	0			
Bateson, Miss Eliza, Town End, Wortley ...	100	0	0			
Bateson, Samuel, Lower Wortley	100	0	0			
Bateson, Sarah, Headingley	50	0	0			
Batley Corporation				10	10	0
Batley Co-operative Society, Limited, Commercial Street, Batley				15	15	0

	Donations, Legacies, &c. £	s.	d.	Annual Subscriptions. £	s.	d.
Battye, Alex., Ironmonger, Bramley	10	10	0			
Battye, John (the late), Birstall, ...	10	10	0			
Batty, T., & Son, 15 & 17, New York Street, Leeds				3	3	0
Baxter, W. H., Ltd., Gelderd Road				5	5	0
Baxter, Horner & Co., Ltd., Goodman Street, Hunslet				2	2	0
Beaumont, Dudley Z., 18, Sussex Square, Brighton	20	0	0			
Beaumont, Geo., "Foundation, the Governors of"				2	2	0
Beaumont, Lady, Carlton Towers, Carlton, R.S.O.				5	0	0
Beaumont & Smith, Valley Mills, Pudsey ...				1	1	0
Becker, Mrs. Edward, 9, North Hill Road, Headingley				2	2	0
Beckett & Co., Old Bank	5,000	0	0			
Beckett, Miss A., Fornham St. Martins ...	200	0	0			
Beckett, Hon. Mrs. (the late), 22, Pont Street, Belgrave Square, London, S.W.	21	0	0			
Beckett, The Hon. Helen L., Pinehurst, Eridge Green, Sussex				2	2	0
Beckett, Miss Mary (the late), Somerby Park, Gainsborough	2,420	0	0			
Beckett, Mrs. Elizabeth, Meanwood Park ...	250	0	0			
Beckett, Mrs. Mary, Meanwood Park ...	500	0	0			
Beckett, Mrs. Mary (Trustees of)	558	13	0			
Beckett, The Hon. Rupert E., Stonehouse, Shadwell				10	10	0
Beckett, William, M.P., Nun-Appleton	1,000	0	0			
Beckett, William, M.P. (the late), Nun-Appleton	1,525	0	0			
Beckett, William, Kirkstall Grange	1,000	0	0			
Beckett, The Hon. W. Gervase, M.P., Old Bank, Leeds				10	10	0
Beckett, Sir Edmund, Bart., Doncaster ...	1,000	0	0			
Bedford, James (the late), Woodhouse Cliff ...	121	0	0			
Bedford, Mr. and Mrs. J. E.	21	0	0			
Bedford, Miss C. E., Ellerburne, Bath Road, West Worthing, Sussex	50	0	0			
Beecroft, Mrs. Barnsbury, London	180	0	0			
Beevers, David, Horsforth	500	0	0			
Beevers, Sarah Ann, Horsforth	500	0	0			
Bell, Mrs. Emma, Blythville, Smawthorne Lane, Castleford	936	13	10			
Bell, Ltd., 5, Upperhead Row				2	2	0
Bell, Mrs. M. A., 3, Nippet Terrace, Burmantofts, Leeds	1,823	12	8			
Bellamy, Joseph, & Sons, Ltd., Wheldale Mills, Castleford				5	5	0
Bellhouse, Miss L. E., Rose Villa, Castleford ...				2	2	0
Belton Hospital Committee, Doncaster ...				3	3	0
Benn, J. W. T., 44, Portland Crescent (In memory of Sister Lottie)				2	2	0
Benson, Lieut.-Colonel	200	0	0			
Bentfield, Charles T. (the late), Headingley ...	150	0	0			

	Donations, Legacies, &c. £	s.	d.	Annual Subscriptions. £	s.	d.
Bentley, F. W., & Co., Albion Street				1	1	0
Bentley, Thomas, & Son, Soap Makers, Brookfoot Mill, Horsforth				5	5	0
Bentley's Yorkshire Breweries, Ltd., Woodlesford	110	0	0	20	0	0
Bernhard, Mrs. Julius, Moorbank, Shireoak Road, Headingley				1	1	0
Berridge, Mrs. Mary Emma, 43, West Hillary Street, Leeds...	151	3	8			
Berry, Hy., Ltd., Croydon Works, Hunslet ...				31	10	0
Best, Charles, & Son, Gascoigne Street ...				1	1	0
Best & Booth, Kirkgate and Briggate ...				2	2	0
Beta	560	0	0			
Bethell, Miss, Boston Hall, Boston Spa ...	28	4	0	2	2	0
Beverley, Mrs., Shaw Lane, Headingley ...	200	0	0			
Bewley, Robt., 15, Beacon Hill, Camden Road, London	11	11	0	2	2	0
Bickerdyke, Mr. & Mrs. J. H., "Glenburn," New Road, Rawdon				2	2	0
Bickers, John (the late), North Hill, Roundhay	5	5	0			
Bickersteth, Miss L. C., Casterton Hall, Kirkby Lonsdale				1	1	0
Bickle, Edwin, Northfield Mill, Wakefield Road, Ossett				3	3	0
Bilbrough, Alfred (the late), Gildersome ...	100	0	0			
Bilbrough, Miss (the late), 15, Beech Grove Terrace	100	0	0			
Bilbrough, Mrs. (the late), 15, Beech Grove Terrace	100	0	0			
Bilbrough, W. R. (the late), 15, Beech Grove Terrace	100	0	0			
Bilbrough, Alfred (the late), 15, Beech Grove Terrace, £6,000 to endow six beds in Memory of his Father and Mother, Joseph Brooks Bilbrough and Sarah Bilbrough, also his two brothers, Wm. Radford Bilbrough and John Bilbrough, and his sister, Ann Bilbrough, and his own name, Alfred Bilbrough	7,100	0	0			
Bingham, F., 5, East Parade				1	1	0
Bingham, Mrs. Jane (the late), Chesterfield ...	10	0	0			
Bingley Council Charity (Woollers) Trust ...				2	2	0
Binks, Benjamin (the late), St. Michael's Road, Headingley	19	19	0			
Binks, Samuel, 5, Park Place	113	13	0	1	1	0
Birch, Fred, 38, Highfield Street, Beeston Hill, Leeds	10	0	0			
Birch, Wm., Yeadon	10	0	0			
Birchall, Capt., E. V. D., Gloucester	100	0	0			
Birchall, Edward (the late), 18, Moorland Road	10	0	0			
Birchall, Edward (the late), Inglemoor, Moorland Road, Leeds, Representatives of, per J. D. Birchall, the Administrator ...	500	0	0			
Birchall, J. D. (the late), Bowden Hall, Gloucester	421	0	0			
Birchall, Miss Eliza Sibson (the late), Lanesfield, Cheltenham	155	0	0			

	Donations, Legacies, &c. £	s.	d.	Annual Subscriptions. £	s.	d.
Birchall, Mrs. (the late), Slaidburn	50	0	0			
Birdsell, I., & Sons, 37, Dewsbury Road (Charles and Harry)	38	12	0	4	4	0
Birdsall, James, A., 38, Lawn Avenue, Burley-in-Wharfedale				1	1	0
Birkbeck, Mrs. H. Muriel, Anley, Settle ...				3	3	0
Birkenshaw Industrial Co-operative Society, Ltd., Birkenshaw				3	3	0
Birmingham, The Cold Rolled Brass and Copper Association Brass Trades, War Memorial, to endow a bed	1,050	0	0			
Birstall Industrial Co-operative Society, Ltd.				4	4	0
Birstall King Edward Memorial Fund	66	14	9			
Bishop, Son & Hewitt, Leeds	100	0	0			
Bissington, Edward (the late), 34, Briggate ...	15	5	0			
Blackburn, John, Ltd., 188, Cardigan Road, Leeds				10	0	0
Blackburn, J. W., Rose Bank, Scarborough ...				5	0	0
Blackburn, Mrs., Astley House, Woodlesford ...	100	0	0			
Blackburne, Mrs., Park Street, London ...	300	0	0			
Blain, T. W., Holbeck	517	7	9			
Blakelock, Ven. Archdeacon (the late), Gimingham Rectory, North Walsham	125	0	0			
Blakeborough, J., & Sons, Ltd., Woodhouse Works, Brighouse				5	0	0
Blakey's Boot Protectors, Ltd.	20	0	0			
Blakey, John, Exors. of (the late), Lady Lane	50	0	0			
Blakey, John Kenworthy (late of), 125, West Street	10	10	0			
Bland, John D., Kippax Park	131	10	0	10	10	0
Bliss, Miss, Taunton	200	0	0			
Bodington, Sir Nathan and Lady	21	0	0			
Bolland, Rev. Arthur (the late), Leeds ...	10	0	0			
Bolland, W. T., & Son, Leeds	100	0	0			
Bolton, Rt. Hon. Lord, Bolton Hall, Wensley				5	0	0
Bond & Barwick, Basinghall Street	185	0	0			
Bonner, B., & Sons, Stanningley				1	1	0
Booker, Miss Eliza (the late), Ivy House, Chapel-Allerton	1,431	15	11			
Booker, Rev. W., Chapeltown	5,294	5	5			
Booth, Abraham, 43, Richmond Avenue ...	18	18	0			
Booth, Mrs. Emma, Cobcar Villa, Elsecar ...	5	0	0			
Booth, Wade, Farr, Lomas-Walker, Foster and Co., Central Bank Chambers				3	3	0
Booth, Miss E., Headingley	90	0	0			
Booth, Jas., & Sons, 88, Beeston Road ...				1	1	0
Booth, L. J., & Sons, York Place				5	5	0
Booth, L. J., & Sons' Warehouse Employees, York Place				1	6	0
Booth, S., Post Office, North Featherstone ...				1	1	0
Boothman, David, Rough House, Headingley...	52	10	0			
Boothman, Mrs. Mary Ann (the late), Fenton Street	192	12	11			
Boothroyd, William, Headingley	100	0	0			
Boots, The Chemists, Leeds				2	2	0

	Donations, Legacies, &c. £	s.	d.	Annual Subscriptions. £	s.	d.
Boston, Richard, & Sons, Albion Street ...	30	9	0	3	3	0
Bottlers' Accessories (Turners, Ltd.), 205, Park Lane				1	1	0
Bottomly, H., 8, Rosebank Place, Leeds ...				1	1	0
Bourne, L., & Co., 52 and 54, Camp Road, Leeds				2	2	0
Bower, Robert Wm.	1,000	0	0			
Bower, Joshua	40	0	0			
Bower, T. & R. W., Ltd., Allerton Main Collieries, 92, Northgate, Darlington ...				21	0	0
Bowler, Mrs. Mary, Clapham, Lancaster ...	10	0	0			
Bowman, Mary (no address)	8	6	3			
Bowman, Mrs. "Ivydene," Regent Park Avenue, Leeds				1	1	0
Bowring, Mrs. (the late), Allerton Hall, Gledhow	50	0	0			
Bowring, Miss, Allerton Hall	50	0	0			
Bowring, H. I., Blackwood, Moor Allerton ...	50	0	0			
Bowring, H. I., Whelprig, Kirkby Lonsdale ...	757	10	0	52	10	0
Boyce, Chas., 185, Woodhouse Lane, Leeds ...				1	1	0
Boyden, Sarah A., Massachusetts	209	18	6			
Boyes, W., & Co., 16, York Place, Leeds ...				1	1	0
Boyes & Leach, Canal Basin				1	1	0
Boyle & Son, Swinegate	30	0	10			
Boyle, J. & C., Burmantofts, Leeds				5	5	0
Bradford Dyers' Association, Ltd., Bradford ...				25	0	0
Bradford, Mrs. Alice J., 11, Ashley Avenue, Harehills				1	1	0
Bradley, C., 1, Beverley Terrace, Beeston Hill, Leeds				1	1	0
Bradley, H. Ackroyd, The Grange, Morley				1	1	0
Bradley, J., & Sons, Ltd., Abbey Mills, Kirkstall				10	10	0
Bradley, J. H., Thornton Road, Bradford ...	50	0	0			
Bradley, Sidney, Ellerside, Morley				1	1	0
Bradley, Walter, Manufacturer, Morley ...				1	1	0
Bradshaw, Henry, & Son, Castleford				2	2	0
Braime, T. F. & J. H., Ltd.	25	0	0			
Braime, Tom F., Donisthorpe Hall, Moortown, Leeds				5	5	0
Braithwaite, Dr. James, 16, Clarendon Road ...	200	0	0			
Braithwaite, Mr. & Mrs. L. R., Burton Grange, Headingley	36	15	0	5	5	0
Braithwaite, Mrs. R. H., Kirkstall Lane, Headingley	53	3	0	1	1	0
Braithwaite, R. H. (the late), Butts Court ...	50	0	0			
Bramham & Gale, East Parade				1	1	0
Bray, George (the late), Blackman Lane ...	1,100	0	0			
Brayton Poor Estate Trustees, Selby ...				3	3	0
Brearley, Robert, Batley...	100	0	0			
Brearley, R., & Son, Ltd., Queen Street Mills, Batley...	31	6	0	2	2	0
Bremner Machine Co., Ltd., Otley				3	3	0
Bridge & Co., Lands Lane, Leeds	21	0	0			
Brigg, Geo. C., 8, South Park Road, Harrogate				2	2	0
Brigg, Mrs. Sarah A., Trinley Knowe, Langcliffe Avenue, Harrogate	21	0	0			
Brigg & Sons (Batley) Ltd., Dock Ing Mills, Batley...	53	3	0	1	1	0

	Donations, Legacies, &c. £	s.	d.	Annual Subscriptions. £	s.	d.
Briggs & Co., Water Lane	200	0	0			
Briggs, A. Currer (the late), Woodlands, Roundhay	10	0	0			
Briggs, Mrs. A. Currer	25	0	0			
Briggs, A. N., Vicar Lane, Leeds				1	1	0
Briggs, Miss Edith H., Pytchley House, Chapel Allerton				5	0	0
Briggs, Miss Grace E., Pytchley House, Chapel Allerton				5	0	0
Briggs, Henry, Son & Co., Ltd., Whitwood Colliery	5,600	0	0			
Briggs, Joe, Ingram Arms, 11, Upland Road, Harehills, Leeds				1	1	0
Briggs, Miss, Moor Allerton	25	0	0			
Briggs, Richard Thomas, Mill Street	21	0	0			
Briggs, Thomas & Sons, 25, Woodhouse Lane...				2	2	0
Briscall, T. & H., & Co., Little Neville Street ...	25	0	0			
British & Colonial Furniture Co., 29, Curtain Road, London, E.C.2.				10	10	0
British Charities Association, "Kingsway House," 103, Kingsway, London, W.C.2...	1,219	7	6			
British Law Fire Insurance Co. Ltd. (Yorkshire Board), of 5, East Parade, Leeds				2	2	0
British Screw Co., Ltd., Kirkstall Road ...				10	10	0
Brittain, Mrs. Nellie, 3, Silverwood Street, Wortley	552	0	2			
Britten, Samuel, Pen-y-Bryn, Chapel-en-le-Frith				1	1	0
Broadbelt, Miss E., Springhill Terrace, Headingley	50	0	0			
Broadbent, H., Mrs. C. F., In Memoriam, 9, Bainbridge Road				1	11	6
Broadbent, H., & Co., Ltd., Cardigan Field Works				5	5	0
Broadbent, Emma Elizabeth, Granby Place, Headingley	5	17	10			
Bromley, Mrs. Mary, Leeds	17	19	1			
Brook, J. & D., Park Place				2	2	0
Brooke, Abraham, Soothill, Batley	180	0	0			
Brooke, Arthur, 18, St. Dunstan's Hill, Great Tower Street, London	500	0	0			
Brooke, J. B., & Dyer, East Parade	71	0	0			
Brooke, Miss Edith, Northgate House, Honley	21	0	0			
Brooke, Miss Octavia, Northgate House, Honley	21	0	0			
Brooke, Mrs. (the late), Gateforth House, Selby	30,000	0	0			
Brooke, W., & Son, Copley Hill, New Wortley...	58	16	0	2	2	0
Brooke, Mrs. Elizabeth, Nunbrooke, Moor Allerton	100	0	0			
Brotherton, Col. Sir Edward Allan, Bart., M.P., Leeds				10	10	0
Brown, George, J.P., 4, Moorland Terrace ...	2,610	10	0			
Brown, George Wm., Lindsay Grange, Branksome Park, Bournemouth	1,040	0	0	5	0	0
Brown, Herbert, & Son, Ltd., 96, Vicar Lane				2	2	0
Brown, H., & Co., 18, Boar Lane	26	5	0			
Brown, James, Copgrove Hall	500	0	0			
Brown, Miss Caroline, Cheltenham	1,975	13	4			
Brown, Lucy (the late), Henconner Lane, Bramley	20	0	0			

	Donations, Legacies, &c. £	s.	d.	Annual Subscriptions. £	s.	d.
Brown, R. B., & Sons, Wellington Street ...	40	15	0	5	5	0
Brown, Samuel James (the late), Loftus Hill, Knaresborough	500	0	0			
Brown, T., & Sons, Ltd., Ferrybridge, Knottingley				1	1	0
Brown, Wm. Jas., "Durine," Warren Road, Torquay	259	9	0	3	3	0
Brown, Wm., Williams & Co., Leeds	1,300	0	0			
Brown, Wm. (the late), Weetwood	1,500	0	0			
Brown, Wm. (the late), Weetwood	1,000	0	0			
Bruce, William (the late), Hollin Place, Headingley	31	10	0			
Brumfitt, George, 46, Grove Street, Leamington	25	0	0			
Bryan, Rev. E. H., The Presbytery, Pickering				1	0	0
Bryde, S. M., & Co., Ltd., Basinghall Street ...	58	16	0	2	2	0
Buck, Thomas, Netherby, Menston, Leeds ...	8	3	0			
Buckle, Miss Lucy Elizabeth (the late), the Chestnuts, Howden, Yorkshire	1,000	0	0			
Buckley & Sons, Greek Street	240	0	0			
Buckton, Mrs. Joshua, 51, Wetherby Mansions, Earl's Court Square, London, S.W. ...	30	0	0			
Buckton, Joshua (the late), Wellhouse Foundry	100	0	0			
Buckton, J., & Co., Ltd., Wellhouse Foundry...	523	10	0	21	0	0
Buckton, Richard & Son, Hunslet Linen Works	25	0	0			
Bulmer, Miss, Blenheim Lodge	502	2	0	1	1	0
Bulmer, Crouchley & Co., Templar Street, Leeds				2	2	0
Bulmer, Lawson & Roberts, 26, Albion Street	43	3	0	1	1	0
Bumby, Samuel, Teazle Merchant, Beeston ...				1	1	0
Bumby, Mrs. Harry, 3, Ingledew Crescent, Roundhay				1	1	0
Burgess, Miss Jessie, Westholme, 146, Chapeltown Road, Leeds				15	0	0
Burley Liberal Club, Leeds				10	10	0
Burnett, Mrs. S., Fairway, 16, St. Martin's Drive, Chapeltown Road, Leeds				1	1	0
Burnley, Thomas, & Sons, Ltd., Gomersal Mills	50	0	0			
Burras, Joseph, & Son, Harcourt Mill	20	10	0			
Burrell, Mrs. Blanch, Breamish House, Powburn, Northumberland				1	1	0
Burrow, A. L., Cliff Road, Headingley ...	10	0	0			
Burrow, Davis & Sons	52	10	0			
Burton, Joshua, Roundhay	450	0	0			
Burton, Mrs. Joshua, Roundhay	2,000	0	0			
Bush, Mrs. (the late), Seacroft	100	0	0			
Busk, E. & F., 6, Clarendon Place, London ...	10	0	0			
Busk, Mrs. J. W., late of Barnburgh	75	0	0			
Butler, John, & Co., Stanningley Iron Works	50	0	0			
Butler, S., & Co., Ltd., Stanningley				10	10	0
Butler, Mrs. M. J. (the late), 3, Stanhope Gardens, Bournemouth	100	0	0			
Butterfield, Eliza (the late), Boston	200	0	0			
Butterfield, J., & Son, 7, Park Square, Leeds ...				1	1	0
Butterworth, R. J., The Bungalow, Moortown, Leeds				1	1	0
Bywater, Wm., Holbeck				1	1	0

	Donations, Legacies, &c. £	s.	d.	Annual Subscriptions. £	s.	d.
Cadman, Mrs., 11 Prince of Wales Terrace, Scarborough	750	0	0			
Calout, Arthur, New Bridge Hotel, Goole				1	0	0
Calverley, Edmund (the late), Oulton Hall	100	0	0			
Calverley, John (the late), Oulton Hall	100	0	0			
Calverley, Major H. W.	26	5	0			
Calverley, Mrs. (the late) Sunninghill, Staines ...	50	0	0			
Calvert & Son, 26 and 27 Park Row				3	3	0
"Camberley"	10	10	0			
Campbells & Stewart & McDonald, Ltd., Ingram Road, Holbeck	113	0	0	21	0	0
Campbell, Rev. A. E., All Souls' Vicarage	2	2	0			
Camrass, S. & Sons, Dorrington Road				5	5	0
Carbert, Ellen, 85*a* Victoria Road, Headingley ...	100	0	0			
Cardwell, Mrs. Elizabeth, 3 Park Drive, Harrogate, and late of Dewsbury	2,996	1	9			
Carlton Industrial Co-operative Society, Limited, Skipton				2	2	0
Carlton Main Colliery Co., Ltd., near Barnsley ...				50	0	0
Carpenter, Mrs. J. P. Boyd, 35 Onslow Gardens, W., London	525	0	0			
Carr, Mr. and Mrs. W. T., 19 North Lane, Headingley	50	0	0			
Carr, William, Gomersal House, Gomersal	21	0	0			
Carrol, G. F. (the late) Boston Spa	5	0	0			
Carter, Captain Charles, J.P., Theakston Hall, Bedale (legacy)	500	0	0			
Carter's Knottingley Brewery Co., Ltd., Knottingley				1	1	0
Carter, Mrs., Tanshelf, Pontefract	90	0	0			
Cartwright, W. B., Ltd., Moorland Pharmacy Services, Rawdon, Leeds				5	5	0
Cartwright, W. B., Ltd., Sick Club, Moorland Pharmacy Services, Rawdon, Leeds				3	3	0
Cass, F., High Street, Bramham, Boston Spa, R.S.O.				2	2	0
Castlehouse, Mrs. Jane, 15 Bayswater Grove, Roundhay Road	122	1	7			
Castleford Co-operative Industrial Society, Ltd. ...	19	19	0	6	6	0
Castleford and Allerton Mutual Industrial Society, Ltd.				5	5	0
Catton, Harry E., The Grove, Halton	10	0	0			
Caulton, W., & Son, New Park Street, Leeds ...				1	1	0
Chadwick, Dr. C. M., Mount Edgcumbe, Tunbridge Wells	106	6	0	2	2	0
Chadwick, Miss, and Mrs. J. H. King, Albion House, Bramley				1	1	0
Chadwick, Mrs., Cinder Hills, Mirfield...	30	0	0			
Chadwick, William (the late), Arksey	50	0	0			
Chaloner, Miss, Camphill, Bedale	100	0	0			
Chapel-le-dale, the Minister and Churchwardens of, for the time being, with the perpetual privileges of a Subscriber of Three Guineas per annum, by the legacy of the late Miss Annie Bliss, of Taunton	100	0	0			
Chapman, Mrs. M. A., Scarborough	1,694	3	5			
Chapman, B., Mineral Water Manufacturer, Holbeck				2	2	0
Charles, J. W., Albion Street, Leeds				1	1	0

	Donations, Legacies, &c. £	s.	d.	Annual Subscriptions. £	s.	d.
Charlesworth, J. & J., Ltd., Lofthouse, Wakefield ...	751	5	0	43	15	0
Charlesworth, Joseph, Pontefract	100	0	0			
Charlesworth, Miss, 11 Albion Road, Scarborough ...	15	0	0			
Chestnut, Mrs. A. E., Howden, Yorkshire ...	112	10	0			
Chetwynd, The Hon. Mrs. Godfrey, Wyndthorpe, near Doncaster	21	0	0			
Child, Henry	26	5	0			
Child, Harry, Mitre Hotel, Commercial Street ...				5	5	0
Chippendale, Miss, 24 Methley Mt., Chapel Allerton, and G.P.O.				1	1	0
Chorley, C. R., Park Place	20	0	0			
Chorley, Gerald L.	20	0	0			
Church, T., 41 Portland Crescent, Leeds	75	0	0			
Churwell Industrial Co-operative Society, Ltd. ...				5	5	0
City Cleaning Company, Brunswick Terrace				5	0	0
Clapham, Miss Eleanor (of Roundhay), Belvedere Park, Tunbridge Wells	100	0	0			
Clapham, Miss, late 21 St. Mary's Road, Leamington.	115	15	0			
Clark, Daniel, Cheltenham	5,000	0	0			
Clark, E. K., Meanwood Side, Far Headingley ...	150	0	0			
Clark, Mrs. Fredk., Cowick, Selby	10	10	0			
Clarke, Benjamin, & Nephews, South Accommodation Road, Hunslet				1	1	0
Clarke, Joseph, Dean Street Mills, Kirkstall Road ...				3	3	0
Clarke, Mrs. Jane (the late), Knedlington Manor, Howden	450	0	0			
Clarke, T. Sinclair (the late), Knedlington Manor, Howden	115	10	0			
Clarke, Mrs. J. Sinclair (the late), Knedlington Manor, Howden	150	0	0			
Clarke, William, late of 3 Bank Street	21	0	0			
Clarkson, John Matthew, Kirkstall, Leeds, to endow a cot to be called the Grace Clarkson Cot, in remembrance of his wife	500	0	0			
Clay, Mrs., Belvedere, Boston Spa	188	2	3			
Clayton, Lawrence, Oak Hill, Moortown	1,000	0	0			
Clayton, Mr. & Mrs. Lawrence, Oakhill, Moortown, being balance set aside to commemorate their Diamond Wedding	350	0	0			
Clayton, Mr. & Mrs. Lawrence, Family, Oak Hill, Moortown, to endow two Cots to commemorate the anniversary of their Diamond Wedding, 1863 to 1923	1,000	0	0			
Clayton, Lawrence, Oak Hill, Moortown, proceeds of Sale of Land	400	0	0			
Clayton, Miss M., Townhead, Settle				2	2	0
Clayton, M., 5 Church View, Kirkstall	49	10	0			
Clayton, Son & Co., Ltd.	250	0	0			
Clemons, Marshall & Carbert, Hunslet	45	0	0			
Cliff, W. D., Wortley	5,100	0	0			
Cliffe, Richard & Son, Allerton Bywater				3	3	0
Cliffe, Stephen, Western Flatts, Wortley	5,092	6	11			
Clokie & Co., Potteries, Castleford				2	2	0
Close, J. W., Hirst & Co., East Parade				2	2	0
Clough, J. H., c/o T. C. Fawcett, Ltd., Hunslet ...				1	1	0
Clough, Ramsden & Co., Brick Mills, Pudsey ...				2	2	0

	Donations, Legacies, &c. £	s.	d.	Annual Subscriptions. £	s.	d.
Coates, Miss E. A., Helperby Hall, York	21	0	0			
Cochrane, Mrs. M. M., Athelhampton Hall, Dorchester				10	10	0
Cochrane & Sons, Ltd., Selby	290	0	0	10	0	0
Cockroft, F., Ltd., Crown Chemical Co., Park Place...				7	7	0
Coghlan, Herbert, Orwell Lodge, Dean Park, Bournemouth	50	0	0			
Coghlan, John H.	100	0	0			
Coghlan, Col. C., C.B., D.L.	52	10	0			
Cohen, Julius (the late), of Leeds and Hamburg	100	0	0			
Cohen & Josephy, 6 & 8 Broad Street, Bradford ...	34	9	0	3	3	0
Cohen, Mr. & Mrs., Hamburg	50	0	0			
Cole, John, 85, Woodhouse Street				2	2	0
Cole, Mark, Ltd., 90*a* Burley Road, Leeds				2	2	0
Collingham, Annual Whist Drives and Dances in Memorial Hall, for Endowment of Cot ...	120	14	3			
Collins, Miss M., Swadford, Knaresborough	21	0	0			
Collins, Miss Margaret, Knaresborough	21	0	0			
Collins, A. E., Knaresborough House, Knaresborough				1	1	0
Collins, Miss, Swadford, Knaresborough	20	0	0			
Collinson, H., Park Square				5	5	0
Collinson, Joseph, Saville Field, Halifax	25	0	0			
Confectioners (Leeds) Ltd., Kirkgate				5	5	0
Conyers, W. H., Water Lane	405	0	0			
Cook, Edmund L., Kirkgate Market, Leeds				1	1	0
Cooke, Mrs. Alf., Weetwood Hall, Leeds. For the endowment of a bed in memory of her husband, the late Mr. Alf. Cooke	1,100	0	0			
Cooke, J. S., Gomersal	50	0	0			
Cooke, Sons, & Law, Millbridge, Liversedge	42	0	0			
Cooke, William (the late), Moorfield House, Moor Allerton	148	0	0			
Cookson, Miss E. C., Powis Villa, Torquay ...	100	0	0			
Cookson, Miss E. F., Courtsfold, Haslemere, Surrey ...				2	2	0
Cooper & Co., 8 to 38 Howard Street, Glasgow ...				1	1	0
Cooper, I. J. & G., Ltd., St. Paul Street				2	2	0
Cooper, G. I. (the late), Woodhouse Street	10	0	0			
Cooper, J. & W., & J. W., Leeds	400	0	0			
Cooper, Mrs. (the late), Shadwell Grange	25	0	0			
Cooper, William (the late), Gledhow Hall	100	0	0			
Co-operative Wholesale Society, Ltd., Leeds ...	199	0	0	63	0	0
Copestake, Crampton & Co., Ltd., 5 Bow Church Yard, London, E.C. 4.				1	1	0
Cordeux, Rev. G. F., Brierley, Barnsley	21	0	0			
Cordeux, Miss E. M., Brierley, Yorkshire	200	0	0			
Cordingley, Samuel, Pudsey				5	5	0
Corson, George, 25 Cookridge Street	13	15	0			
Corson, James, & Co., Saville Street				1	1	0
Coulthurst, J. W., Gargrave House, Gargrave ...	26	6	0	2	2	0
Cousins, J. J. (the late), Allerton Park, Leeds ...	621	0	0			
Cousins, Mr. J. J. Do. do. ...	200	0	0			
Cousins, Miss L. M., Allerton Park, Leeds	100	0	0			
Cousins, Miss E. M. Do. do.	50	0	0			
Cousins, Miss G. Do. do. ...	50	0	0			
Cousins, W. Jas., Webton Court, Chapel-Allerton ...	57	10	0			
Cowbrough & Co., Ltd., Boar Lane				2	2	0

	Donations, Legacies, &c. £	s.	d.	Annual Subscriptions. £	s.	d.
Cowe, Mrs. Elizabeth, 2 Woodview Terrace, Dewsbury Road, Leeds	1,410	17	8			
Cowell, Lady, Clifton Castle, Bedale				1	1	0
Cowling Co-operative Society, Ltd., near Keighley ...				1	1	0
Cowton, Thos., Longlands, Knayton, Thirsk ...	10	0	0			
Cox, Francis E., Water Lane, Leeds				2	2	0
Cranswick, Crawford & Owen, 28 East Parade, Leeds				1	1	0
Craven, Holmes & Son, 32 Calls	100	0	0			
Craven Lime Company, Ltd., Langcliffe, Settle ...				2	2	0
Craven, Mr. & Mrs. Pearson, Wheddon, Menston, Leeds, to endow a Cot	500	0	0			
Craven, Mrs. M. L. Pearson, Whiddon, Menston ...				10	10	0
Craven, Misses, The Oakes, Lidgett Park Road, Roundhay	20	0	0			
Craven, Robert, Bramhope	400	0	0			
Crawford, G. F., 17 East Parade				1	1	0
Crawford, Jon., & Sons, East Street Woollen Mills ...	100	0	0			
Crawford, Mrs. Mary Hannah (the late), 15 Blenheim Terrace, Leeds	400	0	0			
Crawshaw, F.	26	5	0			
Crawshaw, S., Burnside, Ilkley...	10	0	0			
Crawshaw & Park, Ltd., Manufacturers, Bramley ...				10	10	0
Crewe, Rt. Hon. Marquis of, Fryston Hall, near Pontefract				2	2	0
Creyke, F. E., Rawcliffe Hall, R.S.O., Yorkshire ...	10	10	0			
Creyke, Mrs. Frances E., Loughrigg Brow, Ambleside, Westmorland	50	0	0			
Creyke, Mrs., Rawcliffe Hall, Goole	63	0	0			
Crockatt, John, Ltd., Stoney Rock Road	47	5	0	10	10	0
Crockatt, Mr. & Mrs. A. J., Shandon, West Park Grove, Roundhay				3	3	0
Croisdale & Son, 36 Briggate				1	1	0
Crosby, Mrs. M. E., Cliffe House, Brunswick Street, Leeds	50	0	0			
Crossgates and District Horticultural Society ...	50	0	0			
Cross, Miss Constance, Coney Garths, Ripon ...	60	10	0			
Cross, Miss F. M., Coney Garths, Ripon	21	0	0			
Crossley, Mrs. Margaret, New Miller Dam ...	50	0	0			
Crossley, Thomas & Co., Sovereign Street	100	0	0			
Crosthwaite Engineering & Furnace Co., Ltd., York Street				3	3	0
Crow, R. P., Ornhams Hall, Boroughbridge	21	0	0			
Crowe, Frances Mary, 62 Wheldon Road, Castleford	50	0	0			
Crowle Hospital Sunday Committee				30	0	0
Crowther, Horatio & Co., Ltd., Chemical Works, Amberley Road, Leeds				5	5	0
Crowther, H. M., 17, Ings Road, Heckmondwike ...				1	1	0
Crowther, John, Elm Cottage, Pudsey ...	900	0	0			
Crowther, J. S., "Fernbrake," Branksome Wood Road, Bournemouth				1	1	0
Crowther, Miss Elizabeth (the late), Ash Villa, Newton Road	400	0	0			
Crowther, Miss (the late), Ash Villa, Newton Road ...	150	0	0			
Crowther, Miss M. (the late), Ash Villa, Newton Road	150	0	0			
Crowther, Mrs., Springwood House, Pudsey	21	0	0			
Croysdale Bros., Ltd., Fearne Island, East Street ...	250	0	0			

	Donations, Legacies, &c. £	s.	d.	Annual Subscriptions. £	s.	d.
Croysdall, J. & C., Ltd., York Plaee	50	0	0			
Croysdale, John, & Sons, Ltd., Whitley Bridge ...				2	2	0
Croysdale, Charles, Poplars, Headingley Hill, Headingley				2	2	0
Croysdale, Wm., The Raglan Hotel, Russell Square, London, W.C. 1				2	2	0
Cudworth, J. W. (the late), 43 Mount Preston ...	50	0	0			
Cullingworth, George D., The Court, Ackworth, Pontefraet	52	10	0			
Culpan, Miss Ellen, Nunroyd, Heckmondwike	1,362	16	8			
Culross & Sproston, Ltd., Ingram Road				2	2	0
Cuttle, Miehael (the late), formerly of Bawtry, but late of Stanningley	99	16	0			
Cuttle, Miehael (the late), formerly of Bawtry, but late of Stanningley (legacy for the Leeds Eye and Ear Dispensary)	99	16	0			
D. C., Leeds	30	0	0			
D.H.S., Thank Offering for 25 Years' Married Life ...	25	0	0			
Dakin, R. W., c/o G. Williams, 41 Commercial Street...				5	5	0
Dalby, Mr. & Mrs. Benjamin, South Garth, Thorner				2	2	0
Dalby, Mrs. Hannah (the late) 60, Cowper Street	300	0	0			
Dalton, John, 8 Lyddon Terrace, Leeds	50	0	0			
Darley United Charities, per Rev. G. H. Elliott ...				2	2	0
Davenport, John E., Oulton	50	0	0			
Davis, Charles, Linton-on-Wharfe, Collingham ...				2	2	0
Davis, Edward (the late), Milton Lodge, Grove Road, Far Headingley	41	10	0			
Davis, Mrs. Grace Elizabeth (the late), Horsforth ...	35	19	1			
Davison, Geo. (the late), 46 Cowper Street, New Leeds	180	0	0			
Davison, Joe, West Haddlesey, near Selby				1	0	0
Dawson, E. W., 63 Victoria Road, Headingley ...				5	5	0
Dawson, Rev. E. W. Clifford, Boston Spa, Yorkshire				2	2	0
Dawson, Miss Frances, 42 St. Michael's Road, Headingley	474	5	1			
Dawson, John, Northbrook Park, Exeter	2,000	0	0			
Dawson, John Miles, Brook Hall, Tadcaster	25	0	0			
Dawson, Miss (the late), Bramhope Manor	600	0	0			
Dawson, Major M. S., Derby	52	10	0			
Dawson, Thomas (the late), Calcdonian Mount ...	21	0	0			
Dawson, Mr., Nesbit Hall, Pudsey	10	0	0			
Dawson, Payne & Elliott, Ltd., Printcrs' Enginecrs, Otley				21	0	0
Dawson & Whitehead Charity, Clifford				3	0	0
Dawson & Whitehead Charity, Boston Spa ...				10	0	0
Dawson Charity, Trustees of East Keswick				2	2	0
Dawson Charity Trustees, Collingham				21	0	0
Day, Ben, The Rookery, Chapel Allerton				2	2	0
Day & Yewdall	52	10	0			
Deighton's Patent Flue and Tube Co.	100	0	0			
Delaney, Miss, Overdale, Settle				10	10	0
Demaine, Josh., 211 Woodhouse Lane				1	1	0
Denbigh, Miss, Headingley	50	0	0			
Denby & Spinks	56	0	0			
Denison, Miss Beckett, Doneaster	25	0	0			

	Donations, Legacies, &c. £	s.	d.	Annual Subscriptions. £	s.	d.
Denison, Samuel & Son, Hunslet				3	3	0
Dent, Major J. W., Ribston Hall, Wetherby ...	65	15	0	5	5	0
Denton, Philemon, Leeds Arms Inn, West Street ...	82	10	0			
Dewar, John & Sons, Ltd., Victoria Square				2	2	0
Dewhirst, John & Sons, Skipton	10	0	0			
Dewsbury Pioneers' Industrial Society, Ltd. ...				6	6	0
Dickinson, Mrs. Mary, Regent Villas, Headingley	100	0	0			
Dickinson, Jonathan, & Son, Leeds	10	10	0			
Dickinson, Joseph Henry, Liverpool ...	225	0	0			
Diggle, T. K., & Co., Ltd., Marshall Street				5	5	0
Dinsdale, J., 12 New Station Street				1	1	0
Dixon, Alice, 2, The Hollies, Tong Road, Leeds ...	90	0	0			
Dixon, David & Son, Ltd.	105	0	0			
Dixon, Mrs. Jane Eliza, The Woodlands, Harehills Lane, Leeds	225	0	0			
Dixon, Nath. (the late), Lumb Villa, Drighlington ...	10	10	0			
Dixon, Thomas, 25 Howden Grove, Leeds ...	180	0	0			
Dixon, T. Bentley, 13 Northbrook Street, Chapel Allerton	1,107	1	6			
Dobson, Mr. and Mrs. J. F., 40 Park Square, Leeds...	42	0	0	5	5	0
Dobson, Mrs. Alice (the late), Walker Road, Harrogate	990	0	0			
Dockray, Wm. (the late), 6 Pleasant Terrace, Holbeck	200	0	0			
Dodgson, Joseph (the late), Chapel Allerton ...	100	0	0			
Dodgson, Mathew, Thorner				2	2	0
Dodgshun, Isaac, Basinghall Street	10	0	0			
Dodgshun, Miss Emily, 8. Elgin Park, Redlands, Bristol	100	0	0			
Doherty, Edward, 20, Shafton Street, Holbeck ...	50	0	0			
Donation on Allocation of ar Relief Fund—Wakefield Rural District Council, per W. Druce ...	200	0	0			
Done, G., per Rev. N. E. Leigh, Kirkstall	15	0	0			
Dorman, Lady, Grey Towers, Nunthorpe, R.S.O., Yorkshire				2	2	0
Douglas, George, Fairfield Hall, Addingham, towards cost of Cancer Installation	750	0	0			
Dover, Joseph, & Sons, Sedbergh				3	3	0
Doyle, James Alfred	20	0	0			
Doyle, Ltd., 59 Boar Lane				2	2	0
Draper, Rowland Joseph, 90 Cancel Street, Hunslet	13	0	10			
Drighlington Industrial Co-operative Society, Ltd.				6	6	0
Drury, Mrs. Selina, Loftus-in-Cleveland	90	0	0			
Duckworth, John (the late), Otley	40	0	0			
Dufton, Joseph, & Sons (the late). Leeds	21	0	0			
Dufton, William Joseph (the late), 69 Reginald Terrace	10	10	0			
Duncan, T. B. (the late), Lord Mayor of Leeds ...	40	0	0			
Dunwell, Arthur, 2 Granville Mt., Otley				1	0	0
Dyson, Mary Ann (the late), 1 Cliffe Terrace, Woodhouse	10	0	0			
Eagland, W. H., M.D., J.P. (the late), Burley Wood, Harrogate	31	10	0			
Earby Coronation Committee	109	13	0			

	Donations, Legacies, &c. £	s.	d.	Annual Subscriptions. £	s.	d.
Earnshaw, Mrs., Harrogate	5	0	0			
Eastwood, B., 187, Kirkstall Lane, Headingley, Leeds				1	1	0
Eastwood, Robert, & Sons, Somers Street	25	0	0			
East Hunslet Liberal Club, 84 Waterloo Road ...				3	3	0
Eccles, Herbert, Broadway, Laugharne, Carmarthenshire				5	5	0
Eddison, John Edwin, Woodcroft, Cuckfield, Sussex				2	2	0
Eddison, John, & Sons, Greek Street Chambers ...	52	10	0			
Eddison, Mrs. (the late), Adel	20	0	0			
Edmondson, T. W.	25	0	0			
Elam, Miss Lucy, Sedbergh, payment on account of bequest under will	1,123	15	0			
Elam, Miss Lucy, Sedbergh	12,148	10	9			
Electric Accessories Co., Progress Works, Crossland Street, Holbeck				5	0	0
Ellershaw, Miss M. A., 3 Moorfield Villas, Woodsley Road	90	0	0			
Ellershaw, Miss, Cheltenham	45	0	0			
Ellershaw, John, Kirkstall	292	1	11			
Ellerton, Edward, Garforth	50	0	0			
Ellerton, Mrs. J. F., Aberford	100	0	0			
Elford, Rev. E. E. O., St. Mary's Vicarage, Horbury Junction				2	2	0
Ellins & Sons, Central Market	10	10	0			
Elliott, Douglas	100	0	0			
Elliott, Rev. W. Thompson, 15, Cavendish Road, Leeds				2	2	0
Ellis, Henry, Manor Road				2	2	0
Ellis, J. E., Ltd., Station Road, Horsforth				5	5	0
Ellis, Mrs., Addingham	100	0	0			
Ellis, George, & Nephews, late of Wellington Street	300	0	0			
Ellis, Mrs. Jennie, Bramham	10	0	0			
Ellis, Joshua, & Co., Ltd., Dewsbury				1	1	0
Ellis & Co., Victoria Road				1	1	0
Ellison, F. B. (the late), Hazelcroft, Ripley	550	0	0			
Ellison, James Edward (the late), "Heathside," Otley Road, Harrogate	100	0	0			
Ellison, Saml., & Sons, 28 Vicar Lane				2	2	0
Elmore Patent Copper Co., Leeds and London ...	5	0	0			
Elmore Patent Wire Co., Leeds and London ...	5	0	0			
Elsom, Thomas, The Villa, Carlton, Snaith	472	18	7			
Elsworth, Benjamin (the late), Church Lane, Pudsey	38	3	0			
Elsworth Bros., Bowman Lane, Leeds				10	10	0
Eley, Fred, 15 Bishopsgate, London	1,060	10	0			
Eltoft, Jas. (the late), 2 Hull Grove, Edwin Road, Leeds...	439	0	0			
Emmott, Levi (the late), 11 Lavender Walk, Leeds	24	17	2			
Empson, Christopher, Mill Mount, York	25	0	0			
Emsley, G. A., Clarendon Mount, Leeds	100	0	0			
Emsley, Mr. and Mrs. R. G.	25	0	0			
Emsley, Thomas, Burley Grange, Otley	1,000	0	0			
English Rugby Football Union	30	0	0			
English Sewing Cotton Co. Ltd., Manchester ...				4	4	0
Eston Cottage Hospital, near Middlesbrough... ...	50	0	0			
Exley, Edwin, 17 Marshall Terrace, Crossgates ...	50	0	0			
Eyres, Chas. Thos. (the late), Carlton Club, London...	500	0	0			

	Donations, Legacies, &c. £ s. d.	Annual Subscriptions. £ s. d.
Eyres, Henry William, London	250 0 0	
Eyres, Monsell, Mrs., Dumbleton Hall, Evesham, towards the cost of providing a shelter on the terrace for the children	450 0 0	
Eyres, Samuel, Armley	180 0 0	
Faber, the Late Rt. Hon. The Lord, Old Bank ...	200 0 0	
Faber, Geo. Denison, 52 Cloane Street, London, S.W.	1,000 0 0	
Fairbairn, Sir Andrew (the late), Askham Hall, near York	2,544 0 0	
Fairbairn, Naylor, Macpherson & Co., Ltd., Wellington Foundry	520 0 0	
Fairy, Wm., 65 Pontefract Road, Castleford		1 1 0
Falshaw, S. (the late), 6, Oak Terrace, Headingley ...	10 5 0	
Farnley Co-operative Society, Ltd.		4 4 0
Farnley Iron Company, Ltd.	578 15 0	26 5 0
Farr & Lomas-Walker	21 0 0	
Farrar, Miss Elizabeth (the late), Chapel Allerton ...	72 18 7	
Farrer, Rev. M. T., Ingleborough House, Clapham ...	20 0 0	
Farrington, Helen Elizabeth, 8 Glenthorpe Avenue, York Road, Leeds	974 12 3	
Fattorini, Thos., Rockwood, Skipton		1 1 0
Fawkes, F. H., Farnley Hall, Otley		5 0 0
Fearnley, I. (the late), 57 St. Mary's Road	20 0 0	
Fearnley, W. (the late), 81 Oak Road, New Wortley	100 0 0	
Feindt, Charles (the late), Quebec Street	20 0 0	
Feindt, Mr. & Mrs. C., 3 Kingston Grove	3 3 0	
Fentiman, Thomas, Grafton Street	35 9 10	
Fenton, Williams, Thwaite Gate, Hunslet	50 0 0	
Fenwick, John, Station Road, Pangbourne ...		2 2 0
Fenwick, Thomas (the late), Chapel Allerton ...	150 0 0	
Feversham, Lord (the late), Duncombe Park ...	100 0 0	
Firench, Mrs. M., St. Saviour's Home, Knowsthorpe, Leeds		12 12 0
Field, Joshua, Park Crescent, London	1,800 0 0	
Field, Miss Harriet, Bootham, York	312 18 10	
Fieldhouse, Crossfield & Co., Ltd., Wharfedale Foundry, Otley		1 1 0
Fieldhouse, Mrs. A. (the late), 60 Springfield Place	2,000 0 0	
Fine Cotton Spinners' and Doublers' Association, Ltd., St. James' Square, Manchester		3 3 0
Finglands Ltd., 34 Guildford Street, Leeds		3 3 0
Finlay, Mrs., 4 Talbot Square, London	35 5 10	
Firth, George, & Co., Ltd., Harehills Factory, Ashley Road, Leeds		2 2 0
Firth, William, Ltd., 27 Cavendish Road, Leeds ...		5 5 0
Fishlake United Charities, Trustees		5 5 0
Fison, Wm., & Co., Ltd., Greenholme Mills, Burley-in-Wharfedale		12 10 0
Fitzwilliam, Rt. Hon. the Earl (the late), Wentworth-Woodhouse	300 0 0	
Fleming, Miss Kate, 41 Gargrave Road, Skipton ...	15 0 0	
Fletcher, Mrs. E. H., 43 Headingley Avenue, Leeds ...		1 1 0
Fletcher, George, Royston, Barnsley	100 0 0	
Fletcher, Mrs., Boston Spa	16 0 0	
Flitch, J. J., & Son, Buslingthorpe	121 0 0	

	Donations, Legacies, &c. £	s.	d.	Annual Subscriptions. £	s.	d.
Flitch, J. R. (the late), Southlands, Moor Allerton ...	550	0	0			
Ford, J. R., 61 Albion Street	25	0	0			
Ford, Mrs., Quarrydene, Weetwood	5	0	0			
Ford & Warren	21	0	0			
Forsyth, Dr., 101 Caledonian Road				2	2	0
Foster, Mrs. Amelia, Kirkgate Market, Leeds ...	200	0	0			
Foster, Mr. & Mrs. Ernest H.	25	0	0			
Foster, Frank, 26, Northgate, Cleckheaton				1	0	0
Foster, G. R., Stockeld Park, Wetherby				10	0	0
Foster, Mrs. George, West View, Cross Cop, Morecambe				2	2	0
Foster, Mrs. M. H. Headingley	71	0	0			
Foster, Robert J., Stockeld Park, Wetherby ...	110	0	0			
Foster, Miss Susan, Kirkby Overblow...	504	6	6			
Foster, Walter	100	0	0			
Fothergill, A. A., 99 Westfield Road, Horbury ...				2	2	0
Fountain & Burnley, Ltd., North Gawber and Woolley Collieries near Barnsley				3	3	0
Fowler, J., & Co. (Leeds), Ltd., Steam Plough Works	2,550	0	0			
Fox, Ephraim, & Sons, Calder Banks Mills, Dewsbury	23	3	0	1	1	0
Fox, Hannah (the late), 7 Well Close Mount	5	0	0			
Fox, George Lane (the late), Bramham Park	50	0	0			
Fox, G. R. Lane, M.P., Hope Hall, Bramham, Boston Spa, Yorkshire	145	0	0	15	0	0
Fox, T. Johnson, Hicklam House, Aberford ...	4,500	0	0			
Foxcroft, Mrs. M. J., 16 Roundhay Mount				1	1	0
Foxthomas, Egbert, Hill Top Hill, Bramley	21	0	0			
Foxton, C., The Mill, Nunnington, York				1	0	0
Frazer Bros., York Street				5	5	0
Freedman, Ltd., Grove Clothing Works				1	1	0
Friends	1,000	0	0			
Froggatt, John, Engineer, 7 Beaumont Place, Staincliffe, Batley	10	0	0			
Frost, Miss A. E., St. Margaret's Terrace, Ilkley	162	0	0			
Frost, Miss Ann Elizabeth (the late), formerly of Leeds, but afterwards of Ilkley	162	9	10			
Frost, Rev. G. P. H. & Mrs., West Tanfield	50	0	0			
Fry, J. S., & Sons, Leeds and Bristol				6	4	9
Fulford, C. E., Ltd.	250	0	0			
Fuller, S. R., & Co., 39, Albion Street, Leeds				1	1	0
Furniss, David A., North Street				1	1	0
Gafner, Mr., 4 Woodhouse Lane, Leeds				1	1	0
Gaines, Frederick, Wensley, Leyburn	200	0	0			
Galli, Mrs. Maria (the late), 19 North Park Road, Harrogate	20	0	0			
Galli, Father A. H., 5 Eldon Terrace, Leeds	18	0	0			
Gallsworthy, Richard, & Sons, 17 Wellington Street	45	0	0			
Garforth, Henry (the late), Prescott Street, Halifax	44	11	0			
Garforth Liberal Club				6	0	0
Garforth, W. E., Castleford	250	0	0			
Garnett, P., & Son, Ltd., Otley				5	5	0
Gascoigne, Col. F. C. T. (the late), Parlington Hall ...	1,200	0	0			
Gascoigne, Mrs. Trench (the late), Parlington Hall ...	400	0	0			
Gascoigne, Mrs. G., Lotherton Hall, Aberford, for Endowment of Cot in Infants' Ward	500	0	0			

	Donations, Legacies, &c. £	s.	d.	Annual Subscriptions. £	s.	d.
Gaskell, Daniel, Lupsett Hall, Wakefield	100	0	0			
Gaskell, Lady C. Milnes, Thornes House, Wakefield...	21	0	0			
Gaunt, Chas., Springwood, Farsley (in Memory of his Mother, the late Mrs. Sarah Gaunt)	105	0	0			
Gaunt, Ernest, Ilkley	800	0	0			
Gaunt, Ernest, High Grove, Ilkley	15	13	7			
Gaunt, Chas. (the late) Springwood, Farsley ...	100	0	0			
Gaunt & Hudson, Ltd., Great George Street ...	31	6	0	2	2	0
Gaunt, Joseph, Ivy Terrace, Wortley	19	19	0			
Gaunt, Leonard	25	0	0			
Gaunt, Reuben (the late), Springwood Villa, Farsley	50	0	0			
Gaunt, Reuben, & Sons, Cape Mills, Farsley ...	50	0	0			
Gaunt, Mrs. (the late), Springwood, Farsley	40	10	0			
Gaunt, Mr. & Mrs. R., Springwood, Farsley	20	5	0			
Geldard, John, Cappleside, Settle	21	0	0			
Geldard, Master Nicholas, Cappleside, Settle ...	41	0	0			
Geldard, Nicholas, The Grange, Ilkley				5	0	0
Geldart, Mrs., Kirk Deighton, Wetherby	21	0	0			
Geldart, Mrs., Walden House, Huntingdon	611	10	2			
Geldart, Rev. J. W., Ll.M., Kirk Deighton Rectory...	21	0	0			
Gelder, Fred, 100 Kirkgate				2	2	0
George, T. W., Estate per Nelson, Edmison & Lupton	5,820	17	6			
George, T. W. (the late), Gledhow Grove	100	0	0			
Gibson, John, 10 Louis Street	18	0	0			
Gibson, John, Crossgates	2,188	17	3			
Gibson, S., & Sons, Hough End Tannery, Bramley ...				5	0	0
Gibson, Wm., & Sons, Ridge Road, Meanwood, Leeds				5	5	0
Gill, Edwin R., Rosslyn, Sildown, Pool, Dorset ...				1	1	0
Gill, John, St. John's Colliery, Normanton	30	0	0			
Gill, W., & Sons, Providence Pottery, Castleford ...				1	1	0
Gilliat, Arthur, Hawthorn Dene, Moor-Allerton ...	45	0	0			
Gilliat, Mrs. M. G., Allerton Lodge, Harrogate Road, Leeds	25	0	0			
Gilpin, Geo., 110 Albion Street...				1	1	0
Gilston, Peter	26	5	0			
Glass Bottle Makers at Bagley & Co., Knottingley ...	5	0	0			
Glover, Albert, & Sons, Glen Mill, Morley	206	6	0	2	2	0
Glover Bros. (Leeds), Ltd., Wortley Low Mills ...				5	5	0
Glover, Mr. & Mrs. D. R., 41 Albion Street	20	0	0			
Glover & Ellis, Ltd., Ossett				5	5	0
Glover, Jonas, Ltd., Ossett				1	1	0
Glover, J. E., 20 Wesley Street, Ossett				2	2	0
Glover, Miss (the late), 57 Springfield Place	20	0	0			
Godlove, Ph., East Parade, Leeds				1	1	0
Godman, P. B., Woldringfold, Horsham	10	0	0			
Goldman, Elkan & Son, Lady Lane				2	2	0
Goldman, I., Saville Street				1	1	0
Goldstone, I., 11 Aire Street, Leeds				1	1	0
Goldthorpe, Mrs. (the late), Providence Place, Wetherby	3,460	12	0			
Gomersal Industrial Co-operative Society, Ltd. ...				3	3	0
Good, John G., 12 South Parade, Nottingham ...	42	0	0			
Goodall, Backhouse & Co., White Horse Street ...	10	10	0			
Goodall & Suddick Ltd., Leeds	50	0	0	25	0	0
Goodman, Lewis, 7 Regent Park Terrace, Leeds ...	20	0	0			
Goodman, Benjamin (the late), Gledhow House ...	1,000	0	0			

	Donations, Legacies, &c. £	s.	d.	Annual Subscriptions. £	s.	d.
Goodson, Mrs., late of 28 Boar Lane	50	0	0			
Goole Co-operative Society, Ltd.				2	2	0
Gordon, Mrs. R., 120 North Street				1	1	0
Gorham, Rev. G. M., Masham Vicarage, Bedale ...	21	0	0			
Gott, Miss Eliza, 38, Boar Lane, Leeds				1	1	0
Gott, Mr. and Mrs. Frank	1,000	0	0			
Gott, Mrs. F., Weetwood Garth, Weetwood	1,105	0	0			
Gott, Hannah, Chapel Allerton	50	0	0			
Gott, John, Armley House	200	0	0			
Gould, Isaac, Ltd., Hartshead Works, Hunslet ...	50	0	0			
Gowan, Annie Caughey, late Nurse, General Infirmary at Leeds	416	0	1			
Graham, H. S., Park House, Pool-in-Wharfedale ...	100	0	0			
Graham, Sir Cyril C., Bart., for the Kirkstall Estates.	10	0	0			
Graham, Sir Lumley, Bart. (the late), Brentwood ...	10	0	0			
Grand Theatre and Opera House, Leeds				5	5	0
Granger, Charles, Bank Street	10	10	0			
Grant, A. J., Welburn Avenue, Far Headingley ...				2	2	0
Gray, James, Whitby	50	0	0			
Gray, Thomas H., Brookleigh, Calverley	90	0	0			
Gray, W. & J., Elmwood Shoe Factory, Camp Road				3	3	0
Greaves, Benjamin, "Cardigan," Knowle Avenue, Blackpool, N.S.	25	0	0			
Greaves, Miss (the late), 261 Hyde Park Road ...	21	0	0			
Greaves, Seth, 99 Cardigan Terrace, Leeds	25	0	0			
Green, Ernest K., Armley	10	0	0			
Green, Mrs. Annie Amelia, 80, Dialstone Lane, Stockport, Cheshire	300	0	0			
Green, Mrs. Margt. M. B., 26 Cavendish Road, Leeds				2	2	0
Green, Mrs. E. D., Boston Lodge, Boston Spa ...				2	2	0
Green, Mrs. Sarah Ann, Roundhay	20	0	0			
Green, T. (the late), Smithfield Ironworks	350	0	0			
Green, T., Brunthwaite, Silsden				5	0	0
Green, Thos., & Sons, Smithfield Iron Works ...	200	0	0			
Green, William, 51 Briggate	110	10	0			
Green, William (Leeds, Ltd.), 41 Hunslet Road ...				2	2	0
Greenhow, His Honour Judge	21	0	0			
Greenwood & Batley, Ltd., Armley New Road ...	475	0	0	20	0	0
Greenwood, Arthur (the late), Armley New Road ...	250	0	0			
Greenwood, George (the late), Armley New Road ...	250	0	0			
Greenwood, Henry, Armley New Road	100	0	0			
Greenwood, Captain C. S., Swarcliffe Hall, Bubwith	16	6	0	2	2	0
Greenwood, James, Southfield Terrace	343	19	8			
Greenwood, J. Beswick, Dewsbury	1,000	0	0			
Greenwood, Mrs. (the late), Gargrave	21	0	0			
Greenwood, William, 13, Forrest Avenue, Edgerton, Huddersfield				2	2	0
Griffith, Dr. and Mrs. T. Wardrop, 43 Park Square, Leeds	90	15	0	5	5	0
Griffith, Rev. H. W. Thorparch				1	10	0
Grimshaw, David, 41 Albion Street	25	0	0			
Grimthorpe, Lord (the late), St. Albans, Herts.	478	0	8			
Grimthorpe, Lord, "Charity Fund," Grant made by the Trustees of	500	0	0			
Grime, T. Jackson, M.D., Burn House, Hawes ...	15	0	0			

	Donations, Legacies, &c. £	s.	d.	Annual Subscriptions. £	s.	d.
Grimshaw Bros. (Calverley), Ltd., Clover Greaves Mill, Calverley				5	5	0
Grisdale, Burton House, Dewsbury Road	200	0	0			
Grosmont Co-operative Society, Ltd.				3	3	0
Guiseley Industrial Co-operative Society, Ltd. ...				3	3	0
Gunby, Mrs. William, Kirkgate Market				2	2	0
Gunnee, Miss Sarah, Upper Kenyon Street, Thorne...	25	0	0			
Gunter, Colonel Sir Robert (the late), M.P., Wetherby Grange	26	5	0			
Gunter, R. G., Aldwark Manor, Alne, York				5	5	0
Gunter, Miss, Wetherby...				5	0	0
H. R., In Memoriam by his Widow	100	0	0			
Hague, Mrs., Crow Nest, Dewsbury	450	0	0			
Hague, John, Crow Nest, Dewsbury	450	0	0			
Haigh, Joseph, Victoria Collieries, Bruntcliffe ...	256	6	0	2	2	0
Haigh, Mrs. John (the late), Eightlands, Dewsbury ...	20	0	0			
Hainsworth, Henry, Woodville, Farsley				1	1	0
Hainsworth, John, & Sons, Cape Mills, Farsley ...	40	0	0			
Hainsworth, Mrs. Elizabeth Gaunt, Claremont, Farsley (in Memory of the late Reuben and Sarah Gaunt, to endow a Cot)	500	0	0			
Hainsworth, J. F., Mayville, Ossett				1	1	0
Hainsworth, Wm. (in Memory of the late), 9 Valley Terrace, Shadwell Lane, Moor Allerton				3	3	0
Hall, David & Sons, Victoria Road Stone Works ...				1	1	0
Hall, Henry, Bank Lodge, Leeds	63	0	0			
Hall, Hugh, Ironmonger, Wetherby				1	1	0
Hall, William, Hillside, Headingley	21	0	0			
Hall, William (for S.H.), Hillside, Headingley ...	50	0	0			
Hambleton United Charities, per John F. Winterburn				7	0	0
Hamilton, Miss Ellen, Chapel Allerton	200	0	0			
Hamilton, Miss M. A., Springfield Villas, Harrogate	4,023	3	5			
Hammerton, T. M., 47 Beekenham Road, Beekenham, London	50	0	0			
Hammond, Misses A. & A., Amerdale, Arneliffe ...				2	2	0
Handley, Mrs. H., 99, Beeston Road, Leeds ...				1	1	0
Hanley, Thomas (the late), Wheatley, Doncaster ...	190	0	0			
Hannam, W. S., City Chambers, Leeds	58	16	0	2	2	0
Hardwick, Emma, Leeds	500	0	0			
Harcourt, Admiral, Swinton Park, Masham ...	1,000	0	0			
Harcourt, Mrs. Danby (the late) do.	500	0	0			
Hardcastle, G. W., Arthington House, Arthington ...				1	1	0
Harding, T. R. (the late), St. Ann's Tower, Kirkstall Lane	100	0	0			
Harding, T. R., & Son, Tower Works, Water Lane ...	200	0	0			
Harding, Col. T. W., D.L., Madingley Hall, Cambridge	1,200	0	0			
Hardy, C. J., & Co., Ltd., 1 Boar Lane	21	0	0			
Hardy, Edward, Swinefleet, Goole	100	0	0			
Hare, James, Ltd.	100	0	0			
Harewood, Rt. Hon. Countess, Harewood House ...				5	5	0
Harewood, Rt. Hon. the Earl of, Harewood House ...	245	0	0	15	0	0
Harger, Joseph, Oxton, Cheshire	100	0	0			
Hargrave, Miss (the late), Willaston House, Harrogate	500	0	0			
Hargreave & Nusseys, Boar Lane	350	0	0			

	Donations, Legacies, &c. £	s.	d.	Annual Subscriptions. £	s.	d.
Hargreaves, James, Hope House, Harogate Road ...	1	1	0			
Hargreaves, Mrs. Mary Hannah, 82 Bell Lane, Bramley	548	6	4			
Hargreaves, Walter, Carlton House, Rothwell Haigh				5	5	0
Harper, James & Sons, Eccleshill, Bradford				2	2	0
Harpham, A., 23 Esteourt Avenue, Headingley ...	15	15	0	1	1	0
Harris, H., 148, North Street				1	1	0
Harris, Henry, Longwood, Bingley	100	0	0			
Harrison, Arthur, & Co., Ltd.	100	0	0			
Harrison, Mrs. C., Clarence Cottage, Horsforth ...				1	1	0
Harrison, John	21	0	0			
Harrison, Robert, & Co. (late of) Leeds	100	0	0			
Harrison, S. H., Draper, Meadow Lane	4	10	0			
Harrison's Charity, Dewsbury				5	5	0
Harston & Co., Ltd., Bowman Lane				1	1	0
Hartshorne, Mrs. Elizabeth, Stump Cross Road, Wath-on-Dearne	68	12	9			
Hart, H. M., 3, St. Martin's Terrace, Chapeltown Road, Leeds	10	0	0			
Hart, J. H. A., 26 Lyddon Terrace, Leeds				2	0	0
Hart, Thomas A., "Sandhurst," 29 Shaftesbury Avenue, Roundhay	100	0	0			
Hart, Henry Needham, 3 St. Martin's Terrace, Chapeltown Road, Leeds	10	0	0			
Hart, Mr. & Mrs. M., "One" Allerton Park, Chapel Allerton				2	2	0
Hartley, George, & Son, Stamford Street				5	5	0
Hartley, H. C., Kirkby Mallory Hall, Leicester ...	515	15	0	5	5	0
Hartley & Sons, Ltd., Gilroyd Mills, Morley				5	5	0
Hartleys (Castleford) Ltd.				5	5	0
Hartley, Mrs. George, Whitefriars, Settle	50	0	0			
Hartley, Mrs. L., 88, Otley Road, Far Headingley. In Memory of W. E. H.				2	0	0
Hartley, Osmond, & Sons, Elmwood Mill, Claypit Lane				4	4	0
Harvey, Charles (the late), Barnsley	192	0	0			
Harvey, Mrs. (the late), Heathfield, Ilkley	100	0	0			
Harvey, William, Hill Court, Headingley	875	4	0	10	10	0
Harvey, Wm., Hill Court, Headingley, to Endow a Cot	500	0	0			
Hasse, Alexander, 31 Commercial Street				1	1	0
Hattersley, Jonathan, & Son, Ltd., Armley Road ...	31	10	0			
Hattersley, Thomas (the late), Harrogate	500	0	0			
Hatton, Mrs., Ivy House, York Road	1,330	13	7			
Hawnby Village Carollers				3	3	0
Haxey Hospital Committee, Doncaster				10	0	0
Hay, Mrs. Edith C., 17 Balfour Road, Southport ...	30	0	0			
Haydon, Rev. G. P., Hatfield Vicarage, Doncaster ...	25	0	0			
Hayes, Mr. and Mrs. G. Constable	30	0	0			
Hayman, Robert, Hopewell Terrace, Horsforth ...	271	13	9			
Heald, James, 51 Grosvenor Street, Leeds	635	8	0			
Heald, Miss Jane (the late), Springfield Mount, Leeds	253	2	8			
Heald, A. W. (the late), Leeds	253	2	8			
Heaps, J. G. & T., 18 North Street	50	0	0			
Heavy Woollen District Cricket Challenge Cup Committee				4	0	0
Hebblethwaite Bros., Albion Place	100	0	0			

	Donations, Legacies, &c. £	s.	d.	Annual Subscriptions. £	s.	d.
Hebden Bridge Church (St. James'), Minister of, by the Benefaction of the late Rev. J. A. Rhodes and the late Mrs. Rhodes, with the privileges of a Subscriber of Six Guineas	200	0	0			
Hebden, Miss Anne, Kirkby Malzeard	100	0	0			
Heckmondwike and District Industrial Co-operative Society, Ltd.				10	10	0
Hemsley, H. S., Earlham House, Hornsea, E. Yorks.	1,109	4	0			
Helmsley, H. S., "Glebelands," Shaw Lane, Headingley	2,000	0	0			
Hellier, Dr. and Mrs. J. B., 27 Park Square	56	10	0			
Hemming, Miss Margaret Ann (the late), Headingley	50	0	0			
Hemingway, Wm., "Southlands," Wetherby Road, Leeds, to Endow two Beds	2,000	0	0			
Henderson, J. H., c/o Williamson & Henderson, East Parade				2	2	0
Henry, Joseph, Ltd., Manor Road Foundry				2	2	0
Hepper & Sons, East Parade	67	17	7			
Hepton, Arthur F. L., Whinfield, Headingley ...	520	0	0			
Hepton, Brothers, Ltd., Oxford Row	81	10	0	10	10	0
Hepton, Sir Wilfred (the late)	500	0	0			
Hepton, William	25	0	0			
Hepton, Wm., & Son, Hunslet Lane, Leeds ...				1	1	0
Hepworth, Robert, Castleford	100	0	0			
Hepworth, E., Ltd., Healey Road, Ossett				1	1	0
Hepworth Brothers, Ltd., Moorcroft Mill, Ossett ...				1	1	0
Hepworth, Geo., & Sons, Churwell				4	4	0
Hepworth, H. M., Lincombe, North Hill Road, Headingley	50	0	0			
Hepworth, Joseph & Son, Claypit Lane	400	0	0			
Hepworth, Walter (the late), Whitwood Mere, Castleford (who fell in South Africa)	5	0	0			
Hess, Adolph, & Brother	150	0	0			
Hess, Mrs., West Grove, Moor Road, Headingley ...				2	0	0
Hewitson, Miss Mary Ann, The Woodlands, Headinglay	1,000	0	0			
Hewitt, Haigh & Wilson, Ltd., Wellington Street...	516	0	0			
Hewitt, Thomas, Hanover House, Kippax	45	0	0			
Hey & Humphries, 31, Cookridge Street				5	5	0
Hey, Benjamin, Sherburn-in-Elmet	50	0	0			
Hey, Rev. Samuel (the late), Sawley, Derby	70	0	0			
Hey, Tour Hough (the late), Hill House, Sherburn, York	1,000	0	0			
Hey, William, Gledhow Wood	200	0	0			
Hezmalhalch, Miss Mary, Holly Bank, Felliscliffe ...	2,364	7	6			
Hezmalhalch, Miss Mary, Holly Bank, Felliscliffe	3,079	5	11			
Hiatts, Miss Adelaide	175	11	5			
Hick Bros. Manufacturing Co., Ltd., Leeds Bridge ...				5	5	0
Hickman, W. E., Harcourt Mills, West Street ...				2	2	0
Hicks, Miss Ranby, Eastbourne	10	10	0			
Hield, Phillip, 21 Church Wood Avenue, Far Headingley				1	0	0
Higgins, Eagle & Co., Bond Street				1	1	0
Hilton, T., Monkbridge Road, Headingley	5	0	0			
Hinchcliff, Daniel (the late), Wellfield House, Churwell	60	10	0			

	Donations, Legacies, &c. £	s.	d.	Annual Subscriptions. £	s.	d.
Hinchcliff, Daniel and Rachael, Wellfield House, Churwell	10	0	0			
Hinchcliffe, Green & Co.	21	0	0			
Hinchcliff, John (the late), 33 Clarendon Road ...	10	0	0			
Hinchcliffe, J. H., The Grange, Bramhope	5,000	0	0			
Hinchcliffe, Timothy (the late), Nelson, New Zealand, and late of Leeds	200	0	0			
Hinchcliffe, J. W., 145 Kirkstall Road				1	1	0
Hine, Jas. A., 3 Grosvenor Road, Headingley ...				10	0	0
Hinings, Miss, Rock Lea, Cemetery Road, Pudsey ...				2	2	0
Hipps, Ltd., Grace Street				1	1	0
Hipps, P., Hipsley Works, Grace Street, on the occasion of the Confirmation of his Son, Nathaniel	21	0	0			
Hirsch, H. A., 3 Virginia Terrace	22	10	0			
Hirsch, Harry, Weetwood Grove, Leeds	59	9	0	3	3	0
Hirsch, P., & Josephy, Jr., Cookridge Street... ...	300	0	0			
Hirsch, Paul, 18 Cookridge Street	550	0	0			
Hirst, Brooke & Hirst, Ltd., Millgarth Mills ...				5	5	0
Hirst, T. J., Meltham Hall, Huddersfield	106	6	0	2	2	0
Hirst, Innocent, Hatfield, Doncaster	100	0	0			
Hitchen, M.	52	10	0			
Hives, Charles, Gledhow, Leeds	125	10	2			
Hobson, Joseph (the late), Theatre Royal, Leeds	1,023	12	4			
Hobson, Mrs., Westhaugh, Pontefract	90	0	0			
Hodgson, Mrs. Sarah, Snaith	22	10	0			
Hodgson, F., Water Row, Cawood, Selby				1	1	0
Hogg, Brayshaw, Horsforth	500	0	0			
Hogg, Thomas, Parkside, Horsforth	50	0	0			
Hoggard, Alfred (the late), 25a Cavendish Road ...	10	10	0			
Holbeck Picture House Co., Domestic Street... ...				2	2	0
Holbeck Unitarian Church				1	1	0
Holdsworth, Daniel, Wortley	180	0	0			
Holdsworth, Miss, 16 Clarence Road, Southsea	450	0	0			
Holdsworth, Mrs. M. K. (the late), Wakefield ...	500	0	0			
Holdsworth, Mrs. Mary Kelly, Trustees of the Estate of Foston Hall, York (to perpetuate the name of the late Col. John Kelly Holdsworth, R.A.) ...	100	0	0			
Holgate & Son, 71, Great George Street, Leeds ...				2	2	0
Holgate, Mr. and Mrs. James	25	0	0			
Holgate, John, Burton-in-Lonsdale	50	0	0			
Holgate, Mrs. R., 35, Mount Preston, Leeds ...				1	1	0
Holgates, Ltd., Geldard Road				10	10	0
Holliday, Mrs. Charles, 3 Cowper Street, Chapeltown Road, Leeds. Endowment for a Cot in Memory of her Son, Gilbert Holliday, per C. Lupton ...	525	0	0			
Holliday, Mrs. Charles, 3 Cowper Street, Chapeltown Road (part of a sum of £1,200 for re-moderning a Ward)	500	0	0			
Holliday, Fredk., and C. S.	21	0	0			
Holliday, John, & Son, Bramley				3	3	0
Holliday, John, St. Ann's Tower, Headingley ...				3	3	0
Holliday, Robert, & Sons, East Ardsley Colliery ...				15	15	0
Hollins, Stephen (the late), Ouseburn Workhouse	700	0	0			
Holloway, Mrs. Helena, St. Mary's Vicarage, Newberry				1	1	0
Holly Park Mill Co., Calverley				10	10	0
Holman, Fredk., Verdun House, Cambleforth ...				2	2	0

	Donations, Legacies, &c. £	s.	d.	Annual Subscriptions. £	s.	d.
Holme Parochial Charity Trust, per C. J. Pybus, Estate Office, Holme, York				1	1	0
Holmes, Samuel, Headingley	22	10	0			
Holmes, Mrs. John, Holmestead, Roundhay	10	10	0			
Holmes, John, & Co., Joseph Street				12	0	0
Holmes, Mrs. Ann, Leeds	17	19	2			
Holmes, Mrs. S., Town Street, Horsforth	18	0	0			
Holmes, Mr. and Mrs. T. A.	21	0	0			
Holmes, Wm. Whiteley (the late), Ivy Dene, Barwick-in-Elmet	376	14	7			
Holroyd, Miss Helen, Sheepscar				1	1	0
Holroyd, Henry, & Co., Sheepscar Dye Works ...	50	0	0			
Holroyd, S. Todd, Sheepscar	50	0	0			
Holroyd, Miss Sarah Jane Mary, Headingley Lane	1,038	6	1			
Holroyd, T. E.	25	0	0			
Holroyd, Thomas, Birkby, Huddersfield	300	0	0			
Holt, Edwin, Llandrindod Wells	50	0	0			
Holt & Co.	50	0	0			
Holtby, David E., The Mount, Scarborough Road, Driffield	21	0	0			
Holtby, Thomas, The Brewery, Driffield	21	0	0			
Hood, B. M. (the late), Eldermere, Ilkley	50	0	0			
Hope, Alfred, 79 Lady Lane	22	10	0			
Hopkins, R. B.	52	10	0			
Hopkinson Bros. & Co., Commercial Street	25	0	0			
Horbury Co-operative Society, Ltd., Horbury ...				15	15	0
Horbury Common Lands' Trustees				3	3	0
Hordern, J. B., 26 Park Square, Leeds				1	1	0
Horrox & Sons, 74 Albion Street				1	1	0
Horsfall, R. & J., Morley				1	1	0
Horsfall, Mrs. T. M., Burley House, Burley-inWh'dale	1,006	16	6			
Horsforth Church, Minister of, by the Benefaction of the late Rev. J. A. Rhodes and the late Mrs. Rhodes, with the privileges of a Subscriber of Six Guineas	200	0	0			
Horton-in-Ribblesdale Charities				5	5	0
Hotham & Whiting, Wellington Street	120	0	0			
Hotham, Mrs. (the late), Scaftworth Manor, Bawtry	70	10	0			
Hovington, Mr. & Mrs., 3 Birchett Grove, Hyde Park, Leeds				1	1	0
Howarth, Edward, 43 Porchester Terrace, Bayswater, London	270	0	0			
Howell, Harry R., 100, Albion Street				2	2	0
Howell, W. J., & Co., 100 Albion Street				1	1	0
Howden and District Hospital Society				10	0	0
Hoyland, Mrs., 12 York Place, Harrogate	25	0	0			
Hoyland, Rev. John, Brierley Hall, Barnsley ...	50	0	0			
Hoyle, Francis George, Ashville, Brentwood Terrace, Armley. For Research Work in Malignant Diseases)	500	0	0			
Hoyle, John, Monk Fryston, South Milford	10	0	0			
H. S.	10	0	0			
Hubbersty, J. P., East Parade...				1	1	0
Huddleston, W. H., Rillington Manor, York ...				1	0	0
Hudson, Mr. & Mrs. Edwin, Lidgett Park Avenue, Roundhay				2	2	0

	Donations, Legacies, &c. £	s.	d.	Annual Subscriptions. £	s.	d.
Hudson, Miss E. G., Redhill, Shireoak Road, Headingley				1	1	0
Hudson & Co., Ltd., Garden Street				10	10	0
Hudson, Henry (the late), Oakwood, Roundhay ...	125	0	0			
Hudson, Mrs., Oakwood, Roundhay	25	0	0			
Hudson, Jacob, & Sons, Armley Road				2	2	0
Hudson, John (Leeds) Ltd., Crown Works, Cowper Road, Harehills				5	5	0
Hudson, John Clarence, Trustees of the late, Solicitor, Salford	100	0	0			
Hudson, J. G., 5 Cavendish Road	21	0	0			
Hudson, Joseph, Cardigan Road, Headingley ...	30	0	0			
Hudson, Misses (the late), Woodhouse Square ...	100	0	0			
Hudson, Miss Margaret Beatrice, Moorside, Bushey Heath	335	0	0			
Hudson, Mrs. Mary, Pontefract	180	0	0			
Hudson, Robert, & Co., Ltd., Stanley	200	0	0			
Hudson, Robert, Roundhay	133	13	9			
Hudson, Robert, Gildersome Foundry	20	0	0			
Hudson, R. W., Burmantofts Street, Leeds				1	1	0
Hudson, W. H. & Co., Cromwell Street				5	5	0
Hudswell, Edwin (the late), 37 Clarendon Road, Leeds	317	6	8			
Hudswell, Clarke & Co., Railway Foundry	50	0	0			
Hudswell, W. S., Roundhay	563	10	8			
Humble, Richard, Adel	31	10	0			
Humble, Richard, & Son, Kirkstall Road	35	0	0			
Hummerston Bros., East Parade	10	10	0			
Humphries, G. H. (the late), Kippax	54	11	9			
Hunslet Engine Co., Jack Lane	150	0	0			
Hunslet Pictodrome, Waterloo Road				5	5	0
Hunt Bros., Castleford				2	2	0
Hunt, John, & Sons	50	0	0			
Hunt, Richard William, Scarborough, formerly of Leeds	183	8	10			
Hunt, Wm., South Park House, Harrogate ...	200	0	0			
Hunter, Mrs. E. Walker, late of Bull & Mouth Hotel, Briggate	10	10	0			
Hunter, Barr & Co. Ltd., Marshall Street, Holbeck				3	3	0
Hustler, J. H., Carlton Mills	10	10	0			
Hutchinson, P. H., 21, Otley Road, Headingley ...				4	5	0
Hutt, George, South Elmsall	100	0	0			
Hutton Charity Trustees, Richmond				25	0	0
Hutton, Chas., Brick Manufacturer, Castleford ...	50	0	0			
Hutton, Frank W., 275, Burley View, Burley Road, Leeds	20	0	0			
Hutton, Mrs., 22 Bainbrigg Road, Headingley ...	10	0	0			
Hyam & Co., Ltd., 42 Briggate	28	7	0			
Ibbitson, Mrs. W. A., 4 St. Chad's Gardens, Far Headingley				5	0	0
Ibbotson, J. & F.	50	0	0			
Illingworth, Mrs. Elizabeth A., 19 Ridge Road, Armley	400	0	0			
Illingworth, G. N., North Lane, Roundhay	21	0	0			
Illingworth, Ingham & Co., Ltd.	750	0	0			

	Donations, Legacies, &c. £	s.	d.	Annual Subscriptions. £	s.	d.
Illingworth, Stephen, & Co., Upper Fountain Street, Leeds				2	2	0
Illingworth, William, Bramhope Manor	250	0	0			
Illingworth, William, & Sons, Leeds	20	0	0			
Inchbold, Henry, Inchroyd, Chapeltown Road ...	46	0	0			
Ineson, Robert, Sutton Grange, Masham				1	1	0
Ingham, Mrs. Jane	25	0	0			
In Ever Loving Memory of a Little One	60	0	0			
Infirmary X-Ray Dept. Theraphy, as a thank-offering, Psalm LVI., per L. R. Braithwaite ...	26	5	0			
Ingham, H. O., Headingley	21	0	0			
Ingham, R. (the late), Greenhill House, Wortley ...	300	0	0			
Ingham, Samuel, Headingley Hall	210	0	0			
Ingham, Wm., & Sons, Wortley	250	0	0			
Ingilby, Sir H. D., Bart., Ripley Castle	50	0	0			
Ingle, Mr. and Mrs., Park Avenue, Morley (for X-Ray Department	100	0	0			
Ingleton Chapelry, the Ministers and Churchwardens of, for the time being with the perpetual privileges of a Subscriber of Three Guineas per annum by the Legacy of the late Miss Annie Bliss, of Taunton — Ingleton, near Settle.	100	0	0			
Ingleton Co-operative Society				5	0	0
"In Memoriam," E. S.	105	0	0			
In Memory of a Faithful Wife, T. G. C.	10	10	0			
Ireland, Joseph, Leeds	20	0	0			
Irwell, Julius & Co., 24 Coleman Street, London ...	200	0	0			
Irwin, Rt. Hon. Lord, 88, Eaton Square, London, S.W. 1.	5,131	10	0	10	10	0
Irwin, William, Millbank, Middleton, Ilkley ...	500	0	0			
Irwin, William, & Co., Ltd., 2 Burley Road	65	15	0	5	5	0
Isaac, Fredk., 72, Harehills Avenue, Leeds	50	0	0			
Isenberg, M., 214 North Street, Leeds				1	0	0
Isles, I., Prospect House, Farsley	10	0	0			
Issott, Sarah (the late), Harrogate	347	6	0			
Ives, A. E., Grand Restaurant, Boar Lane ...				10	10	0
Ives, A. E., Exchange Restaurant				5	5	0
Ives, James & Co., Yeadon	60	0	0	10	0	0
Jackson, W., The Hall, Knottingley	100	0	0			
Jackson, Bros. (Knottingley, Ltd.), Knottingley ...				4	4	0
Jackson, Frederick, & Co., 17 Park Row				2	2	0
Jackson, J. C. "Danesfield," Kingsdown, Deal, Kent				2	2	0
Jackson, J. T. (late of Ilkley), Westmount Street, Jersey	200	0	0			
Jackson, J. J. (the late), 24 Francis Street	250	0	0			
Jackson, John (the late), Farmer, Haxey, Lincolnshire	100	0	0			
Jackson, Mrs. Sarah Ann (the late), late Cloth Hall Tavern, Leeds	620	7	6			
Jackson, Rev. Canon (late of), Leeds (additional residue)	188	15	11			
Jackson, Richard, 5 Albion Place	116	16	0	2	2	0
Jackson, Robert, Kersall, Peckham Rye, S.E. ...	10	0	0			
Jackson, W. & E., (Morley) Ltd., Peel Mills, Morley...				2	2	0
Jackson, William (Leeds) Ltd., Neville Street, Leeds				3	3	0

	Donations, Legacies, &c. £	s.	d.	Annual Subscriptions. £	s.	d.
Jackson, Mr. and Mrs. W. Geoffrey, Boston Spa ...	25	0	0			
Jackson, W. L., & Sons, Ltd., Buslingthorpe... ...	300	0	0			
Jackson, S. S., 9 Brunswick Place	500	0	0			
Jacob, A. J., The Bank, Thornton, Bradford ...				1	1	0
Jacobson, Louis, Leeds	608	1	9			
Jacobson, Eli H., 60 Camp Road, Leeds, to make up £1,000 to Endow a Bed (Legacy of £600 left by his Father, Louis Jacobson)	400	0	0			
Jarvis & Hartley, Dawson Hill, Queen Street, Morley				2	2	0
Jefferson, Edward, Pontefract	400	0	0			
Jeffrey, William, Leeds	100	0	0			
Jeffray, R. M., Springfield Works, Menston, nr. Leeds				5	0	0
Jeffreys, Edward, Burley-in-Wharfedale	25	0	0			
Jenkinson, Henry	25	0	0			
Jepson, E. G., & Co., Albion Walk Chambers ...	60	0	0			
Jepson, E. G. (the late), Springfield Mount	1,000	0	0			
Jessop, G., & Son, Ltd., Batley				2	2	0
Jessop Bros., Springfield Mill, Ossett				3	3	0
Johnson Bros., Dyers, Ltd., Bond Street				1	1	0
Johnson, Mrs. Hannah, Farsley	25	0	0			
Johnson, John, Crossgates, Leeds	1,000	0	0			
Johnson, Wm., Kirkgate Market				1	1	0
Johnson, Wm., & Sons, Ltd., Armley				2	2	0
Johnstone, John D., Perseverance Mills, Kirkstall Rd.				5	5	0
Jones, A. E. & C. A., Brothers, 12, Park Place ...				2	2	0
Jones, Mrs. H. Longueville (the late), Elmsall Lodge, Pontefract	120	0	0			
Jones, R. H. Heywood (the late), Badsworth Hall, Pontefract	25	0	0			
Jordan, Martin, Lake Lock, Wakefield	150	17	3			
Josephy, Ernest H.	30	0	0			
Josephy, Henry (the late), Fairmont, Headingley ...	400	0	0			
Josephy, Henry, Beech Grove Terrace	25	0	0			
Josephy, H. H. & A., 35 Cookridge Street, Leeds ...				5	5	0
Joseph, D., & Sons, Skye Works, Camp Road ...	10	10	0			
Jowett, J. B., Ltd., 25, Whitehall Road, Leeds ...				1	1	0
Jowett & Sowry, Ltd., Albion Street, Leeds	85	5	0			
Jowett, Ethel G., 118 Tempest Road, Beeston Hill ...				1	0	0
Jowitt, Benjamin, Carleton, Pontefract	100	0	0			
Jowitt, Miss Grace (the late), Leeds, per Wm. Harvey, The Grove, Roundhay	50	0	0			
Jowitt, Edward Maurice, Bwiford House, Shepton Mallet, Somerset				2	2	0
Jowitt, F. McC., 131 Sunbridge Road, Bradford ...	600	0	0			
Jowitt, Mrs. F. McCulloch, Hollins Hall, near Harrogate				2	2	0
Jowitt, John (the late), Potternewton	300	0	0			
Jowitt, John (the late), Potternewton	500	0	0			
Jowitt, Miss E. M., Newton Hill	500	0	0			
Jowitt, Miss (the late), Newton Hill	525	0	0			
Jowitt, Mrs. (the late), Thornton Grove, Ripley ...	5	0	0			
Jowitt, Mrs. (the late), Harehills Grove, Potternewton	50	0	0			
Jowitt, Robert Benson (the late), Hurst Wood Lodge, Tunbridge Wells	600	0	0			
Joy, Edward, & Sons, Great Wilson Street	52	10	0			

	Donations, Legacies, &c. £	s.	d.	Annual Subscriptions. £	s.	d.
Joynt, Dudley F., Grove Cottage, North Lane, Roundhay	36	15	0	5	5	0
Jubb, John, & Sons, Ltd., Batley	20	0	0			
Jubb, Joseph, & Sons, Batley	30	0	0			
Kay, Mrs. J. D.	100	0	0			
Kay, Mrs. L., Mount Cottages, 3 Belle Vue Road, Ripon	20	0	0			
K. A. E.	5	0	0			
Kauffman Bros., Ashton Road, Harehills				1	1	0
Kaye & Sons, Ltd., Hunslet	137	0	0	10	10	0
"K" Confectionery Co., Ltd., Hudson Road, Leeds				1	1	0
Kearsley, R. & Co., York Road, Ripon				21	0	0
Kellett, Brown & Co., Ltd., Clover Greaves Mill, Calverley	35	15	0	5	5	0
Kelsey, Geo., Ashdale, Crowle, Wharfe, Doncaster ...	506	6	0	2	2	0
Kenyon, Mrs. Sarah, The Maples, Thorne, Doncaster	25	0	0	5	0	0
Kettlewell, Miss Emma, 2 Woodsley Terrace, Leeds	10	0	0			
Kettlewell, Jas. Mallorie (the late), 13 Roseville Road	30	0	0			
Kettlewell, Rev. Samuel (the late), Kesselville House, Eastbourne	200	0	0			
Kilburn, Richard, & Sons, Elland Road				2	2	0
Kilburn, Richard, The Close, Roundhay	50	0	0			
Killerby, Fredk. (the late), 65 Bagby Road	100	0	0			
Kinder, R., 3 Cliffe Mount, Hyde Park, Leeds ...				2	0	0
King, D., & Sons, Ltd., Hunslet				1	1	0
King, Tom (the late), Oulton, nr. Rothwell ...	706	17	10			
Kinnear, T. J. (the late), Terrington Hall, York ...	100	0	0			
Kippax Industrial Co-op. Society, Ltd.				5	5	0
Kirby, Mr. and Mrs. W. L., Briarfield, Park Road, to Endow a Cot in Princess Mary Infants' Ward, in Memory of their Son	500	0	0			
Kirk, John, Castle Grove, Headingley. Endowment of a Cot in Memory of his Wife, Mrs. Hannah Kirk	500	0	0			
Kirk, J. W., Heathfield, Garforth				5	5	0
Kirk, Samuel, & Sons, Shayfield Works, Woodhouse	200	0	0			
Kirk, T., 8 Castleford Road, Normanton				1	1	0
Kirkbride, T. H., 10 Churchill Gardens and 97*a*, Kirkgate, Leeds	6,000	0	0			
Kirkbride, Miss Eliza (the late), 54 Saville Place, Chapeltown Road, Leeds. Donation to Endow a bed, per Thos. Hy. Kirkbride, 99 Kirkgate, Leeds	1,000	0	0			
Kirkby, T. & F., Leeds	21	0	0			
Kirkstall Brewery Co., Ltd.	50	0	0			
Kirkstall Forge Company	200	0	0			
Kitchen, Misses, St. Martin's Villa, 11, Oak Road, Newton Park				1	1	0
Kitson, F. C.	100	0	0			
Kitson, F. J., J.P., "Quarrydene," Weetwood ...	975	0	0	25	0	0
Kitson, James (the late), Elmet Hall, Roundhay ...	750	0	0			
Kitson, J. Hawthorn (the late), Elmet Hall, Roundhay	1,000	0	0			
Kitson, Mrs. Hawthorn (the late)	25	0	0			
Kitson, Mrs. F. W., Burley Hill	981	10	0	10	10	0

	Donations, Legacies, &c. £	s.	d.	Annual Subscriptions. £	s.	d.
Kitson, The Hon. A. Hilda, Gledhow Grange, Leeds				5	5	0
Kitson, Miss Ellen A., Burley Hill	637	12	0	4	4	0
Kitson, H. Herbert, Weetwood Croft, Leeds ...	159	9	0	3	3	0
Kitson, The Hon. R. D., London				10	0	0
Kitson, R. H., Stonegates, Meanwood, Leeds ...				20	0	0
Kitson, Sidney D.	100	0	0			
Kitson, Thomas, Moor Cottage, Upper Wortley Road	889	9	8			
Kitson, Wm. H., Crooked Acres, Kirkstall	4,063	0	0	21	0	0
Kitson & Co., Ltd., Airedale Foundry...	2,500	0	0			
Knaggs, R. Lawford, 84, Hazelwell Road, Putney ...	57	11	0	2	2	0
Knight & Forster, Ltd., Water Lane, Leeds				2	2	0
Knowles, Samuel, 5, St. John's Grove, Leeds ...	75	0	0			
Kuypers & Ostler, Sovereign Street	77	6	0	2	2	0
Lady, A., per A. W. Mayo Robson	10	10	0			
Lambert, Miss (the late), c/o John Thornton, The Craven Bank, Ltd., Burnley	30	0	0			
Lambert, Caroline S., Headingley	910	0	0			
Lamberts, Parkers & Gaines, Ltd., Standard Buildings, Leeds				2	2	0
Lancashire & Yorkshire Bank, Ltd., Leeds				10	10	0
Lancaster, Edward (the late), Barnsley	131	10	0			
Land, Philemon (the late), Leamington	200	0	0			
Lascelles, Hon. G. E., Sion Hill, Thirsk	20	0	0			
Lascelles, Lord, Chesterfield House, London	100	0	0			
Latimer, J. T. Wood, 18 Cope Street, Dublin ...	21	0	0			
Lawson, John, & Co., East Parade Chambers ...				1	1	0
Lawson, M., The Grove, Bowerham, Lancs.	10	0	0			
Lawson, Samuel, & Sons, Hope Foundry	500	0	0			
Lawson, William, & Sons, Otley				1	1	0
Lawton, J. H. (the late), 28 Camp Road	50	0	0			
Lawton, J. H., & Sons, 92 Kirkgate				1	1	0
Laycock, Mrs. Peter, 4 Estcourt Avenue, Headingley	10	0	0			
Laycock, H. P., Redlea, Park Avenue, Roundhay ...				2	2	0
Laycock, Peter, Ltd.	100	0	0			
Leadle, Rachel H., Leeds	807	14	4			
Leak, E., 1 Back St. Mark Street, Woodhouse Lane ...				2	10	0
Leatham, Miss L. P., Wentbridge House, Pontefract				1	1	0
Leather, J. W., De Grey Lodge, Leeds	20	0	0			
Leathley, Edwin, 16 Bond Street				2	2	0
Leaverland, A., Park Lane				2	2	0
Lee, Mrs. A. E., Thorp Arch	602	10	3			
Lee, Walter, 209 Dewsbury Road	10	10	0			
Leech, Wm., 61, Mexborough Drive, Chapeltown Road, Leeds				1	1	0
Lees, Mrs. Emily, 3 Ash Grove, Victoria Road, Headingley	898	1	4			
Leeds Butchers' Roll of Honour	2,000	0	0			
Leeds Brush Works, Ltd., Wade Lane				1	1	0
Leeds Caledonian Society, per T. Wardrop Griffith, to Endow three Cots	1,500	0	0			
Leeds City Brewery and their Employees, Kirkstall Road	10	0	0			
Leeds City Council Electric Lighting Committee ...				10	10	0
Leeds City Council Watch Committee				10	0	0

	Donations, Legacies, &c. £	s.	d.	Annual Subscriptions. £	s.	d.
Leeds City Council Tramway Committee				10	10	0
Leeds City Police Force, Officers and Constables, War Memorial, to endow a Bed	1,038	1	9			
Leeds District Independent Order of Oddfellows (Manchester Unity), to endow a Cot	500	0	0			
Leeds Educational Committee for Shadwell School ...				2	2	0
Leeds Educational Committee for Thorparch School				1	1	0
Leeds Forge Co., Ltd. (general Staff), Armley Road				50	0	0
Leeds Forge Co. Officials and Workpeople, towards cost of Wood Furniture, in Memory of the late Robert G. Sharp	136	0	0			
Leeds and District Grocers' and Provision Dealers' Association, per A. Hogg—In commemoration of Coming of Age	700	0	0			
Leeds and District Worsted Dyers' and Finishers' Association, Ltd.	100	0	0			
Leeds Gift of the Members of the Sanitary Aid Society, per Prof. J. D. Cohen	100	0	0			
Leeds, Goole & Hull Transport Co., Ltd., 30 Water Lane, Leeds				7	0	0
Leeds, Hartley Avenue, Co-operative Women's Guild				2	2	0
Leeds Industrial Co-operative Society, Ltd., Albion Street (to Endow Bed and Cot)	2,450	0	0	150	0	0
Leeds and Liverpool Canal Company	31	6	0	2	2	0
Leeds Municipal Officers	80	10	6			
Leeds Musical Festival Committee. Opening of Town Hall, 1858	2,000	0	0			
Leeds "19" Club, Hotel Metropole, Leeds ...				5	5	0
Leeds, Proceeds of Sportsmen's Effort by Members of the Victoria Club	2,831	19	6			
Leeds Safe Deposit Co., 69 Albion Street, Leeds ...				1	1	0
Leeds Teachers' Association (N.U.T.)	37	10	0			
Leeds Triennial Musical Festival Committee— 1874, £500; 1877, £400; 1880, £1,000; 1883, £1,050; 1886, £1,267 10s.; 1889, £1,532 2s. 3d.; 1892, £1,300; 1895, £1,300; 1898, £1,300; 1901, £1,000; 1904, £560; 1907, £464; 1923, £250	11,923	12	3			
Leeds University Union Annual Rag	4,596	0	0			
Leetham, Henry, & Sons, Ltd., Bank Mills, East Street, Leeds, and York				2	2	0
Leigh, Mr. and Mrs. T. Percival	25	0	0			
Legg, A. K., 1, Oxford Place, Leeds				1	1	0
Legg & Millard, Commercial Street	21	0	0			
Le Marchant, Sir Edward and Lady, Coulston Bassett Hall, Nottingham, to endow a Cot	400	0	0			
Levi, H. M., Brunswick Street, Leeds				1	1	0
Levy, B., 21 Cowper Street, Leeds	50	0	0			
Lieberman, J., 86 Bridge Street				2	2	0
Libo, Mrs. Charlotte, Glasgow	422	12	3			
Lightman, Victor, J.P., Hunslet	375	10	0			
Lightowler, Hannah, Greenside, Low Wortley ...				1	1	0
Lightowler, Chas., Hunslet Printing Sheds				10	10	0
Lindley, Joe, Great Wilson Street				2	2	0
Lister, Miss Arabella (the late), late of Leeds ...	9	0	0			

	Donations, Legacies, &c. £	s.	d.	Annual Subscriptions. £	s.	d.
Lister, The Hon. Evelyn, Countess, The Old Rectory, Netherton, Andover, Hants	10	0	0			
Lister, Rose Elizabeth, Chelston Park Avenue, Harrogate	100	0	0			
Little, David, & Co., York Place	106	6	0	2	2	0
Little, No. 9	100	0	0			
Littlewood, H., 25 Park Square	1,050	0	0			
Lloyd, G. W., Stockton Hall, York				2	2	0
Lloyds Bank, Ltd., Leeds	630	0	0			
Lloyd, T. W., Cowesby Hall, Northallerton	31	0	0			
Locke & Co. (Newland), Ltd., St. John's Colliery, Normanton	147	5	0	15	15	0
Lockhart Bros., Ltd., 61*a* Boar Lane, Leeds ...				4	4	0
Lockwood, Mrs., Newton Terrace, Potternewton	1,203	19	6			
Lockwood, Mr. & Mrs. C. T., Potternewton ...	5,861	0	8			
London, City and Midland Bank, Ltd., City Square (Yorkshire Banking Co. Ltd.)	900	0	0			
London & North Eastern Railway, Marylebone Station, London, N.W.1				180	0	0
Long, Mrs., Headingley	50	0	0			
Longbottom, John S.	26	5	0			
Longfield, Miss S. A., 16 Cemetery Place, Leeds ...	80	2	3			
Longley, Walter	26	5	0			
Lord Mayor's Appeal Fund	52,485	6	7			
Low Moor Coal Co., Bradford	200	0	0			
Lowden, Joseph, Birk Lea, Harrogate	106	6	0	2	2	0
Lowden, Herbert, Ingleden Cottage, Roundhay ...				2	2	0
Lowrey, Weston and Whalley, 12, South Parade ...				2	2	0
Lowther, Sir Chas. B., Swillington House and Thornby House, Northampton	56	10	0	10	10	0
Lucas, Mrs. Ellen (the late), 4 St. John's Terrace, Lady Lane	20	0	0			
Luccock, Mrs. (the late), The Limes, Headingley ...	100	0	0			
Ludolf, Henry, Dickinson Court, 71 Boar Lane ...	35	18	0	1	1	0
Lumb, G. D.	20	0	0			
Lumb, J., & Co., Ltd., Castleford				7	7	0
Lupton, Alan, 47 Hans Mansions, London, S.W. ...	350	0	0			
Lupton, Arthur (the late), Headingley	1,100	0	0			
Lupton, Arthur G., Springwood, Roundhay	1,000	0	0			
Lupton, Charles, 6 Butts Court	583	15	0	26	5	0
Lupton, Mr. and Mrs. Charles	500	0	0			
Lupton, Mrs. Charles, Carr Head, Roundhay ...				5	5	0
Lupton, Miss Katherine C., Carr Head, Roundhay ...				1	1	0
Lupton, Elinor G., Beechwood, Roundhay	450	0	0	25	0	0
Lupton, Elizabeth M., Beechwood, Roundhay ...	41	10	0	10	10	0
Lupton, Edgar, 3 Wood Lane, Headingley	56	10	0	10	10	0
Lupton, Edgar, in memory of Walter Buckton, late Wellhouse Foundry	1,000	0	0			
Lupton, F. M.	20	0	0			
Lupton, Mr. and Mrs. Hugh, The Acacias, Roundhay	356	6	0	2	2	0
Lupton, Miss H., Westfield House, Armley	150	0	0			
Lupton, Henry, "Oulton," Chelston, Torquay ...	101	1	0			
Lupton, John (the late), Headingley	250	0	0			
Lupton, Mrs. John (the late), Moorlands, Headingley	25	0	0			
Lupton, Mrs. John, & Family, Moorlands, Headingley	275	0	0			
Lupton, Jos. (the late), The Elms, Chapel Allerton ...	150	0	0			

	Donations, Legacies, &c. £	s.	d.	Annual Subscriptions. £	s.	d.
Lupton, Norman D., Chalmington, Dorchester, Dorset	23	3	0	1	1	0
Lupton, Miss D., Moorlands, Headingley				3	3	0
Lupton, Miss May, Moorlands, Headingley				3	3	0
Lupton, Reginald H., c/o Matterson, Davey & Co., Engineers, Leeds				1	1	0
Lupton, Sydney, 102 Park Street, Grosvenor Square, London, W.	621	0	0			
Lupton, W. W. (the late), Old Malton	1,550	0	0			
Lupton, Mrs. W. W. Chalmington. Dorchester, Dorset				5	5	0
Lupton, William, & Co., Whitehall Road	200	0	0			
Lyon, J. G., Knottingley	55	5	0			
Lyster, H. F., Dewsbury	180	0	0			
Macbain, George	250	0	0			
Macbraire, Mrs. Annie, Berwick-on-Tweed	600	0	0			
Mace, Anthony, 29 Enden Street, Hunslet				2	2	0
MacKenzie, John, Leeds, Ltd., 143 Kirkstall Road ...				1	1	0
Macmillan, Geo. A., 27 Queen's Gate Gardens, London, S.W., and Grosmont, R.S.O., Yorkshire				2	2	0
Macofsky, S., 83 Byron Street				1	1	0
Macpherson, H., The Tower, Woodhouse Cliff, Leeds	50	0	0			
Macpherson, Mrs. A. S., "In Memoriam"	500	0	0			
Macpherson, W. W., Roundhay	100	0	0			
Mallinson, R., Greek Street Chambers, Leeds ...				1	10	0
Mallinson, T. A., Ferncliffe, Skipton				1	1	0
Malcolm, J. C., 6 South Parade	21	0	0			
Manfield & Sons, Ltd., Northampton (and Leeds) ...				2	2	0
Manlove, Alliott & Co., Ltd., Nottingham	20	0	0			
Manning, Wardle & Co., Boyne Engine Works, Jack Lane	60	0	0			
Manton, Lord, Linton Springs, Wetherby	56,500	13	4			
March, George, Oatlands, Scarcroft	450	0	0			
March, Miss C., Beech Grove House	2,450	0	0			
March, Miss Rose Esther, Beech Grove House ...	3,376	5	0			
Markendale, Mrs., Ashfield House, Boston Spa ...				2	0	0
Markendale, R. S., Boston Spa...				1	1	0
Marsden's Engines, Ltd., Heckmondwike				2	2	0
Marsden Bros., Manor Road				2	2	0
Marsden, Rev. H. K. & Mrs., 4 Ashwood Terrace, ... Headingley				1	1	0
Marsden, W. H. & W., Manor Road Mills ...				1	1	0
Marsden, Walter, Lyncroft, The Avenue, Roundhay				2	2	0
Marsh, Jones & Cribb, Ltd., Boar Lane	50	0	0			
Marshall, D. D. (the late), Parkhurst, Far Headingley	25	0	0			
Marshall, John, Horsforth Hall	100	0	0			
Marshall, John, Son & Co., Hunslet Road	100	0	0			
Marshall, Priestley Rowland, Danelea, Margerison Road, Ben Rhydding	25	0	0			
Marshall, R. Dykes, Castle Rigg Manor, Keswick ...	100	0	0			
Marshalls, Ltd., Bond Street	30	10	0			
Marshall, Thomas (the late), 7 Albion Place	10	0	0			
Marshall, Horace, Town Hall				1	1	0
Marshall, Thomas, Highfield, Chapel Allerton ...				1	1	0
Marsland, J. (the late), Oakland House, Victoria Rd.	10	10	0			
Marsland, Joseph, Rose Villa, Cottage Road, Headingley (legacy, £898 1s. 1d.)	1,323	1	1			

	Donations, Legacies, &c. £	s.	d.	Annual Subscriptions. £	s.	d.
Martin & Fenwick, Park Place	5	5	0			
Masham, Lord, Swinton, Masham	100	0	0			
Mason, Joseph, "Thorleby House," Skipton... ...				3	3	0
Mason, Mrs., Copt Hewick Hall, Ripon	550	0	0			
Mason, Thomas, Spring House, Colne	21	0	0			
Mason, Dr. Wm. Harrop, 228 Dewsbury Road, Leeds	2,000	0	0			
Mathers, James	100	0	0			
Mathers, J., & Sons, Ridge Mills, Meanwood Road ...	160	0	0	20	0	0
Mathieson, Mr. & Mrs. W., Glenburn, Horsforth (donation for Electro Therapeutic Dept., per Dr. G. Cooper)	21	0	0			
Matthew, John, & Sons, Central Works, Domestic St.				2	2	0
Maude, Edward, 70, Springfield Place, Leeds ...	10	10	0			
Maud, Wm. Albert, 15 Coleman Street, E.C., and Airedale Lodge, Walthamstow	100	0	0			
Maude, Miss E. M., Knowsthorpe House, Leeds ...	100	0	0			
Maude, J. E., Moor Allerton	377	10	0	25	0	0
Maude, Miss F. E., Middleton Lodge, Leeds				5	0	0
Maude, W. H., J.P. (the late), Middleton Lodge, Middleton	550	0	0			
Mawson & Walton, 7 South Parade				1	1	0
May, Joseph, Springwell Street, Whitehall Road, Leeds	156	6	0	2	2	0
Mayer, Meltzer & Co., Bond Street	10	10	0			
McCarmick, Anthony & Son, 213, Kirkstall Road ...				1	1	0
McCarthy, H. B., Clarence Road				4	4	0
McConnell & Co., 146 Briggate...				5	5	0
McCorquodale, Geo. (the late), Willows, Newton-le-Willows, and of Gladys, Anglesea	300	0	0			
McLaren, J. & H.	250	0	0			
McNeile, Rev. N. F., Brafferton Vicarage, Helperby, York				2	2	0
Mellor, Benjamin, Hunslet	125	0	0			
Meredith, S. R.	50	0	0			
Metcalfe, John & George, Pateley Bridge	50	0	0			
Methley's Contribution	25	0	0			
Mexborough, Rt. Hon. the Earl of	30	0	0			
Micklethwaite, Miss M. E., Shrewsbury	1,000	0	0			
Middlebrook, Sir Wm., Brookholme, Scarborough, and Pearl Chambers, East Parade, Leeds ...				2	2	0
Middlebrook, Mr. and Mrs. William	500	0	0			
Middlebrook, Mrs. Mary Fairfield, Balls Road, St. Anne's-on-Sea (in Memory of her Husband, John Middlebrook, as a thank offering)	30	0	0			
Middlestown Industrial Co-operative Society, Ltd., Wakefield				2	2	0
Middleton, Mrs. Arthur, Moor Grange, Far Headingley	37	12	0	4	4	0
Middleton, Gilbert	20	0	0			
Middleton, R. Noel	25	0	0			
Middleton, William (the late), Hillcrest, Harehills Lane, Roundhay	21	0	0			
Middleton-Wake, Chas. H. (the late), Adel	100	0	0			
Midgley, E. C., & Son, Wellington Street	38	3	0	1	1	0
Midgley, S., 258 Burley Road, Leeds	50	0	0			
Midland Bank, Park Row				2	2	0
Miers Brothers	25	0	0			
Miers, Fred., Fell View, Burnsall, near Skipton ...				2	2	0
Miers, W., Grove House, Grange-over-Sands ...				1	1	0

	Donations, Legacies, &c. £	s.	d.	Annual Subscriptions. £	s.	d.
Miers, Mrs. Charlotte, Rose Cottage, East Rigton ...				1	1	0
Mill Hill Chapel, Leeds	164	10	0			
Miller, S., 62 Camp Road				2	2	0
Mills, Robert (the late), Elm Lodge, Apperley Bridge	20	0	0			
Milward, Clement, Farnham, Surrey	10	10	0			
Milner, J. H., & Son, Leeds	30	0	0			
Mitchel, A. Ross, Whitehall Soap Works, Leeds ...				3	3	0
Mitchell, E., 21 Chester Road, Halifax				1	1	0
Mitchell, Miss M. F., 26, Prince of Wales Terrace, Scarborough	100	0	0			
Mitchell, Sarah (the late), formerly Beecroft, of Compton Road, Canonbury, London	300	0	0			
Mitchell, Rev. Canon Fredk., The Cathedral House...				1	1	0
Mitchell, James, Leeds City Treasurer				5	5	0
Mitchell & Walker & Co., Clyde Works, Ingram Road, Holbeck				1	1	0
Mohun, John G., & Son, Alma Tannery, Pudsey ...				6	6	0
Montagu, A. (the late), Ingmanthorpe, Wetherby ...	200	0	0			
Montague, F. J. O.	500	0	0			
Montague-Huggins, F. E., Ltd., Swinegate				2	2	0
Monteith, Hamilton & Montieth, Ltd., The Grand Pygmalion, Boar Lane				1	1	0
Moon, A., & Sons, Guiseley	33	12	0	4	4	0
Moore, Henry, Innkeeper, Outwood	9	0	0			
Moore, John W., Bracewell, Skipton				1	0	0
Moore, Lewis	26	5	0			
Moorfield Laundry, Ltd.	21	0	0			
Moorey, James, 21 Bismark Place, Beeston Hill, Leeds	10	0	0			
Moorhouse & Wainwright, Ltd., Woodside Dye Works, Horsforth				1	1	0
Morgan, Mrs. Mary, 3 Salisbury Terrace, Brighowgate, Grimsby				1	1	0
Morkill, J. W., Newfield Hall, Bell Busk				2	2	0
Morley Corporation Electricity Department ...				2	10	0
Morley Corporation Gas Department				5	0	0
Morley Corporation Waterworks Department ...				5	0	0
Morley Industrial Co-operative Society, Ltd. ...				42	0	0
Morley, Mrs., late of Lidgett House, Garforth ...	21	0	0			
Morris, E., 170 York Road, Leeds				2	2	0
Morrison, Wm., Malham Tarn, Langcliffe, Settle ...	100	0	0			
Morrison, Lady, West Park	90	0	0			
Morrison, Walter, Tarn House, Malham	25	0	0			
Mortimer, G. & R., Globe Road	10	10	0			
Mortimer, Miss, Craiglands, Scarborough Road, Filey—In Memory of B. Mortimer				3	3	0
Mortimer, Mrs. Ann (the late), Armley	20	0	0			
Morton, H. J., Scarborough	50	0	0			
Morton, Josh. Henry (the late), 2 Westbourne Villas, Scarborough	44	13	4			
Morton & Joynt	50	0	0			
Moss, Dennis, Albert Mills, Morley				6	6	0
Mottershaw, Mrs. A., 93 Accommodation Road, Leeds				2	2	0
Mountain, A., "Dalmeny," Weetwood Lane ...				1	1	0
Mountain, Charles, & Sons, 32 Wellington Lane ...				1	1	0

	Donations, Legacies, &c. £	s.	d.	Annual Subscriptions. £	s.	d.
Mountgarret, Rt. Hon. Viscountess (the late), 77 South Audley Street, London	400	0	0			
Mountgarret, Rt. Hon. Viscount, Nidd Hall, Ripley...	257	10	0			
Mount Tabor Chapel, Trustees of, Birstall	305	6	0			
Moxon, William, & Sons, Pontefract	20	0	0			
Moynihan, Bart., Sir B. G. A. & Lady, 33 Park Square	816	10	0	10	10	0
Moynihan, Miss, Donation for Sundries for Children's Ward	36	13	0			
Mozley, J. R., 5 Holly Bank, Headingley				1	1	0
Murphy & Son, Queen Square, Leeds				5	5	0
Musgrave, Abraham (Executors of late), Bramley ...	20,000	0	0			
Musgrave, Arthur Abraham (the late), Farcliffe, Manningham, in memory of his dear Mother, Eliza Ann Musgrave Musgrave	500	0	0			
Musgrave Bros., Crown Point				1	1	0
Musgrave, Mrs. Annie, Leeds	30	0	0			
Musgrave, S. & S., Bradford	100	0	0			
Musgrave, Simeon (in memory of late), Harrogate ...	105	0	0			
Myers, Harry, 14, Nowell Mount, Harehills Lane ...				2	0	0
Myers, J. W., Ltd., Saville Street, Leeds				1	1	0
Myers Bros., York Place				2	2	0
Myers & Collett, Briggate	25	0	0			
Myers, W. C. (the late), Grove House, Roundhay ...	50	0	0			
Mylchreest, T. G., Eltofts, Thorner	4,750	0	0			
Nagley, Lewis, 51 Leopold Street, Leeds	25	0	0			
N. M., Leeds	50	0	0			
National Benzole Co., Ltd., Wellington House, Buckingham Gate, London, S.W.1				2	2	0
National Children's Home & Orphanage, Bramhope				5	0	0
National Health Insurance Committee for the Borough of Leeds, to Endow a Cot	500	0	0			
National Relief Fund, Princess Street, Westminster, London, S.W.1, to reduce War Deficit	35,000	0	0			
National Provincial Bank of England, Ltd., Park Row	315	0	0			
Naylor, B., late of Scarboro' Buildings, Bishopgate Street	30	0	0			
Naylor, Charles, Potternewton	100	0	0			
Naylor, Miss Caroline (the late), 7 Catherall Street, Holbeck	4	0	0			
Naylor, John Wm. (the late), 55 Harrogate Road, Chapel Allerton	6,350	0	0			
Naylor, William, & Co., Railway Street, Marsh Lane				1	1	0
Naylor, Jennings & Co., Green Lane Dye Works, Yeadon				10	10	0
Neal, William, Cowper Street, New Leeds	200	0	0			
Needham, Mrs. A. E., Hunslet	100	0	0			
Neilson, Daniel Arthur, Wentbridge House, near Pontefract	100	0	0			
Neilson, D. A., Hundhill Hall, Pontefract	26	0	0			
Nelson, Henry (the late), 4 South Parade	221	0	0			
Nelson, Herbert, 4 South Parade	100	0	0			
Nelson, G. Hird (the late), Headingley	31	10	0			
Nelson, John, 4 Darnley Road, West Park, Leeds ...	50	0	0			
Nelson, Miss H. C., 6 Holly Bank, Far Headingley ...	5	0	0			
Neville, R. J. N., 22 De Grey Road	5	5	0			

	Donations, Legacies, &c. £	s.	d.	Annual Subscriptions. £	s.	d.
New Leeds Hebrew Congregation, Louis Street, Leeds				1	1	0
Newman, Charles (the late), Barnsley	21	0	0			
Newnes, Geo., *Tit Bits* Office, Burleigh Street, London	100	0	0			
Newsome, Miss A. M., Blackwood Hall, Selby ...				2	2	0
Newsome, T. H., 20 Carlton Road, Harrogate ...				1	1	0
Newsome, West & Co., Ltd., Dewsbury				5	5	0
Nicholson, Wm., & Son (Leeds) Ltd.	100	0	0			
Nicholson, W., The Peel, Hellifield, Donation towards Furnishing Infants' Ward	350	0	0			
Nicholson, W., The Peel, Hellifield, to Endow "Frank Fountain" Cot	500	0	0			
Nicholson, W., The Peel, Hellifield, to Endow a Cot in Princess Mary Ward, in memory of the late Queen Alexandra, the children's friend	500	0	0			
Nicholson, John Carr, Headingley	1,250	0	0			
Nicholson, Joseph	1,000	0	0			
Nicholson, Marshall	1,000	0	0			
Nicholson, Mrs. J. Carr, and Family, Moorfield House, Alma Road, Headingley, to endow two Cots in memory of the late Mr. J. Carr Nicholson ...	1,004	0	0			
Nichols, Harold	10,000	0	0			
Nichols, Harold, Ltd., Joppa, Kirkstall Road ...	1,000	0	0			
Nickols, Richard, & Beckwith, Joppa, Kirkstall Road	250	0	0			
Noble, Geo., 90 Harehills Lane, Leeds...				2	2	0
Norcliffe, William Walker (the late), New Wortley, to endow a cot	500	0	0			
Norcliffe, Mrs., 4 Radnor Street, Wellington Road, New Wortley	50	0	0			
Norfolk, K.C., His Grace the Duke of, Kinharvie New Abbey, Dumfries (donation)	50	0	0			
Normanton Brick Co., Ltd., Normanton				3	3	0
North British Rubber Co. Ltd., Turton's Buildings, York Road, Leeds				2	2	0
North East Ward Conservative Institute, Harehills Lane				5	5	0
North Featherstone Working Men's Club				1	1	0
North Leeds Working Men's Club, Macaulay Street...				3	3	0
North, Colonel, J. T. (the late), Eltham, Kent ...	5,000	0	0			
North, Miss F. C., 1 Virginia Road				3	3	0
North, John, North Hill, Roundhay	302	10	0			
North, Wm., & Sons, "Teazle" Ltd., Gelderd Road, Leeds				1	1	0
North, Wm., & Sons, "Corn" Ltd., Gelderd Road, Leeds				1	1	0
Northern Butchers Hide & Skin Co., Ltd., 105, Water Lane				5	5	0
Northfield Colliery Co., Ltd., Greatfield Colliery, Ossett				5	5	0
Norton, T. W., formerly Police Inspector, Leeds ...	15	0	0			
Norton, W. B., The View, Surrey Road, Bournemouth, to endow two beds	2,000	0	0			
Nostell Colliery Co.				2	2	0
Nussey, J. H., Fawcett House, Wortley	50	0	0			
Nussey, Joseph (the late), Stray View, Harrogate ...	100	0	0			
Nussey, Obadiah (the late), Morley House, Headingley	400	0	0			

	Donations, Legacies, &c. £	s.	d.	Annual Subscriptions. £	s.	d.
Nussey, T. H., Sunnyside, Headingley	50	0	0			
Nussey, Thomas, late of Virginia House, North Grange Road	200	0	0			
Nussey, Thomas, Bramley Grange, Thorner ...	200	0	0			
Nussey, Miss L. Ethel, Bramley Grange, Thorner ...				1	1	0
Nussey, Miss H., Bramley Grange, Thorner				1	1	0
Nutt & Co., Ltd., 14 St. James Street, Leeds				1	1	0
O. Y. E. Z., per Beckett & Co....	50	0	0			
Oates, H. C., Jermyn Street, London	500	0	0			
Oates, Ingham & Sons, Bradford	52	12	10			
Ogden, Misses, 12 Ashwood Villas, Headingley ...				1	1	0
Oldfield, Carlton, Moor Hill, Harewood, and 25*a* Park Square...				5	5	0
Oldham Sign Service, New York Road, Leeds ...				5	5	0
Oldroyd, Edwin, & Co., Ltd., Black Bull Street, Hunslet	20	0	0			
Oldroyd, Mrs. S., Gomersall Hall, Leeds	30	0	0			
Oldroyd, Wm., & Sons, Buslingthorpe				6	6	0
Oliver, Edward, Leeds and Harrogate	500	0	0			
Oliver, John, The Elms, Bingley	500	0	0			
Ossett Corporation Gas Committee				5	5	0
Ossett Industrial Co-operative Society, Ltd.				2	2	0
Otley Gas Company, Otley				2	2	0
Ottley, S., Snaith	89	17	11			
Oxley, J. W., Weetwood	1,500	0	0			
Padgett, J. & E. B., & Co., Cookridge Street ...	400	0	0			
Padgett, J. C., Tranfield, Guiseley	100	0	0			
Padgett, W. H., Sandford Lodge, Kirkstall				2	2	0
Paget, Mr. and Mrs. Leopold	52	10	0			
Palmer, W., Palm Villa, Moortown				1	1	0
Palmerley, John, Healey Road, Ossett				1	1	0
Pannett, Robert E., Whitby	71	0	0			
Pape, Thomas (the late), Beulah House, Leopold Street	4,532	16	11			
Pape, William, Queen Street				4	4	0
Parish, H., 64 Portland Crescent Leeds, ...				2	0	0
Park, Wm. Bashall, The Executors of the late, of Ollerton Hall, Withnell (under the power and directions contained in his Will)	350	0	0			
Park, Wm. Henry, Wetherby (legacy)	450	0	0			
Parkinson, John (the late), Springfield, Massachusetts, U.S.A.	100	0	0			
Parkinson, Thomas, Yeadon	250	0	0			
Parsons, F. J., Leeds Ltd., Empire Works, Newtown				5	5	0
Pashley, J. W. (the late), Morton Hall, Gainsboro' ...	21	0	0			
Patent Woollen Cloth Co., Elmwood Mills	200	0	0			
Patrick, P., & Son, Timber Merchants, Otley... ...				2	2	0
Partridge, C. F., Highbury, Victoria Drive, Horsforth				1	1	0
Paul, William, Ltd., Oak Tannery, Kirkstall Road ...	1,163	0	0	21	0	0
Paver, William (the late), 1 Clifton, York	10	0	0			
Pawson Bros., Ltd., Morley				5	0	0
Pawson, J. E. (the late), Farnley	50	0	0			
Pawson, T., & Son, Stone Bridge Mills, Farnley ...	250	0	0			
Pawson, Mrs., 8 Kelso Road, Clarendon Rd., Leeds...				1	1	0

	Donations, Legacies, &c. £	s.	d.	Annual Subscriptions. £	s.	d.
Payne, R. E., Roundhay	100	0	0			
Peacock & Son, Ltd.	25	0	0			
Peacopp, Miss, Headingley	50	0	0			
Pearce & Sons, 13 Commercial Street	15	10	0			
Pearson, J. T. (the late), The Hall, Melmerby, S.O....	25	0	0			
Pearson, William, & Co. (Leeds), Ltd., Ross Mill, Bramley				5	0	0
Pearson, S., & Son, 10 Victoria Street, Westminster, London and Chesterfield	10	0	0			
Pease & Partners, Ltd., Darlington	325	0	0			
Peate, Jonathan, Nunroyd House, Guiseley	200	0	0			
Peate, J., J. L. & C., Ltd., Guiseley				2	2	0
Peckover, Stephen (the late), 7 Greek Street ...	5	5	0			
Peel, Mrs., 46 Kensington Park Road, London, W....	500	0	0			
Peel, W. S., Melling, Carnforth...				1	1	0
Pegler, Mrs. T. Boyne, Putney Hill, London, to Endow a Bed in Ward 16 in Memory of her Father, the late W. Turton, Hayfield House, Leeds	1,000	0	0			
Pemberton, Edward, Standard Buildings, City Square				1	1	0
Pemberton, F. E., Standard Buildings, City Square, Leeds				1	1	0
Pendry, Miss A. E., Harewood	44	12	6			
Penn, Thomas, Bowman Lane	21	0	0			
Pennington, G. F., 11 Regent Park Avenue				1	1	0
Pennington, Mrs. Elizabeth, Castleford	115	6	5			
Penrose-Green, William	500	0	0			
Pepper, J. E., Jermyns, Romsey, Hants.	1,000	0	0			
Pepper, William, & Co., Ltd., Victoria Chambers, South Parade				1	1	0
Perkin & Co., Ltd., Junction Engine Works, Whitehall Road				2	2	0
Perry's Powders, Ltd., Leeds				2	2	0
Perth Dye Works, Albion Street, Leeds				1	1	0
Peter Gilston Cot Endowment and Memorial Fund	605	0	0			
Petty & Sons, Ltd., The Printeries, Whitehall Road	134	9	0	3	3	0
Phillips, Mr. and Mrs. A., 18, Fox Lane, Altofts ...				1	1	0
Pickard, Andrew (the late), Ossett	1,021	0	0			
Pickard, Andrew, Green Mount, Ossett	1,000	0	0			
Pickard, David "Cairodene," Moor Allerton ...	100	0	0			
Pickard, Miss H., Green Mount, Ossett	7,285	14	4			
Pickard, Witting & Co., late 154 Briggate	15	10	0			
Pickering, John, 86 Thicket Road, Anerley, S.E. ...	21	0	0			
Pickering, J. R.	25	0	0			
Pickering, Miss Martha (the late), caretaker for Reynolds & Branson, Leeds	282	0	8			
Pickersgill, Josh., Bardon Hill, Weetwood	1,000	0	0			
Pickford, C., 25 Milan Road, Harehills Road ...				1	0	0
Pickles, Mrs., per Miss Whitley, 18 Spring Place, Horton, Bradford	50	0	0			
Pickles, Sarah, 5, Vancouver Place, Montreal Avenue, Chapeltown				2	0	0
Pilkington Bros., Ltd., Call Lane				2	2	0
Pilgrim, James E., Burley Vale Mills, Leeds				5	0	0
Pilgrim, W.	40	0	0			
Pitts, William, Yew Bank Terrace, Ilkley	1,000	0	0			

	Donations, Legacies, &c. £	s.	d.	Annual Subscriptions. £	s.	d.
Platt, Mrs. G. M., Whitkirk Vicarage	21	0	0			
Platts, J. & J. E., Park Cross Street	31	6	0	2	2	0
Platts, Joseph, 5 Woodsley Road	22	10	0			
Plews, William	26	5	0			
Pointing, Messrs., Ltd., 70, Albion Street				2	2	0
Pollard, Miss Amelia, Garforth	100	0	0			
Pollard, H., Springfield Mill, Bramley...				2	2	0
Pollard, J. & W. (the late), Allerton, Gledhow ...	20	0	0			
Pontefract Industrial Co-operative Society, Ltd. ...				10	0	0
Pontefract General Infirmary				2	2	0
Pool, Lorrimer & Tabberer, Leicester and Stanningley				5	5	0
Poole, Miss E., 70, Francis Street, Chapeltown Road				2	2	0
Pope & Pearson, Ltd., West Riding Colliery, Altofts, including £1,000 for the endowment of a bed in memory of the late Mr. Richard Pope	2,650	0	0			
Portway, G. R., 1 York Place	370	0	0			
Portway, G. R., & Co., Ltd., 1 York Place				20	0	0
Potter, John (the late), The Lodge, Tockwith, York	500	0	0			
Potter & Co., 20 Park Row				1	1	0
Potton, Robert, 13 Bondgate Selby				1	1	0
Poulter, Tom, Church Lane, Boroughbridge, Yorks.	19	18	10			
Powell, T. W., Piccard's Rough, Guildford	21	0	0			
Powlett, Hon. H. R. Orde-, 2 Queensbury Place, London, S.W.	10	10	0			
Powolney's, Ltd., Bond Street				5	5	0
Precious, Henry, 96, Union Terrace, York ...	50	0	0			
Premier Lamp & Engineering Co., Ltd., Moorfield Road, Armley				3	3	0
Preston, Miss (the late), 10 Grosvenor Crescent, Scarborough	21	0	0			
Preston, Miss (the late), 4 The Crescent, Scarborough	26	0	0			
Priestley, Miss Harriet Ann, Cross Roads, Chapel Allerton	20	0	0			
Princess Mary Infants' Ward. Amount collected by the Lord Mayor in commemoration of the Marriage of Princess Mary and Viscount Lascelles	6,268	11	8			
Prince, Geo. Oliver (the late), 87 Argyle Street, St. Helens	100	0	0			
Procter Bros., 2 Call Lane				2	2	0
Procter, Richard, Cracoe, Skipton	500	0	0			
Prudential Assurance Co., Ltd., Holborn Bars, London, E.C.	424	11	8			
Public Benefit Boot Co. Ltd., St. Paul Street, Leeds ...	152	12	0	4	4	0
Pudsey Albion Mill Co. Ltd., Pudsey				2	2	0
Pudsey Gas Company				5	5	0
Pudsey, Minister of, by the Benefaction of the Rev. Samuel Hey, with the Privileges of a Subscriber of Two Guineas	50	0	0			
Pullein, Mrs. (the late), Jesmond Villa, East Parade, Harrogate	21	0	0			
Pullein, Rev. John, late of Harrogate	200	0	0			
Pulleyne, P., Albion Walk Chambers, Leeds				2	2	0
Purchas, Wm., Flanders Hall, Aysgarth	100	0	0			
Pyatt, Geo. Yates (the late), 27 Crawford Road, Westhill, Wandsworth	10	10	0			

	Donations, Legacies, &c. £	s.	d.	Annual Subscriptions. £	s.	d.
Raines, Robert, Hull	100	0	0			
Raistrick, Jas. (the late)	8	2	10			
Ramsden, Colonel W. J. T., Rogerthorpe Manor, Pontefract				2	2	0
Ramsden, Henry (the late), Moor Road, Far Headingley	87	18	0			
Ramsden, Sir J. W., Bart. (the late), Byram Hall ...	100	0	0			
Ramsden, Richard (the late), Leeds	100	0	0			
Ranjitsinhji, Prince, Nawanagar, India	1,365	0	0	105	0	0
Rank, J., Ltd., Clarence Street, Hull				2	2	0
Raper, Ernest Angus, Dale End, Thorpe, Robin Hood's Bay	90	0	0			
Raw, Rev. J. F., Danby	10	0	0			
Rawdon Co-operative Society				3	3	0
Rawlings, E., Salem Works, Hunslet				1	1	0
Rawlings, Geo. H., Collingham, near Leeds				1	1	0
Rawlings, E. J., Ltd., Burley Road				2	2	0
Rawson, Miss (the late), Nydd Hall, Ripley	450	0	0			
Ray, Miss E. R., Albert Place, Chapel Allerton	18	0	0			
Raynar, John, Normanton Rise, Holbeck Hill, Scarborough	300	0	0			
Raynar, John, Scarborough	500	0	0			
Rayner & Wardle, Leeds Bridge				5	5	0
Rayner, George (the late), Water Lane	85	0	0			
Rayner, William, Horbury	50	0	0			
Rayner, Samuel (the late), 1 Lifton Place	475	0	0			
Rayner, Miss Annie (the late), 1 Lifton Place ...	450	0	0			
Rayner, Miss (the late), Hyde Gardens, Clarendon Road	25	0	0			
Read, Mrs. Eliz. (the late), 3 Woodhouse Cliff ...	3,600	0	0			
Read, Walter J., 10 Back Burley Street, Park Lane, Leeds	567	15	5			
Reay, T. P., Weetwood Lodge, Far Headingley ...	700	0	0			
Redemption Society	50	0	0			
Redmans Ltd., 26 Queen Victoria Street, Leeds ...				1	1	0
Reed, Geo. E., 55 Victoria Street, Chapel Allerton ...				1	1	0
Reinhardt, George, Briggate	50	0	0			
Rennie, W. M., & Co., Stanningley				2	2	0
Reynold, George Henry, 25, Midland Road, Hyde Park, Leeds	5	0	0			
Reynolds & Branson, 13 Briggate	121	0	0			
Reynolds, Miss Mary Ann, 25, Midland Road, Hyde Park, Leeds. To endow a Bed in Ward 9 in Memory of Father and Mother, John and Hannah Reynolds	1,000	0	0			
Reynolds, Richard (the late), Cliff Road	21	0	0			
Rhodes, James, & Co., Ltd., Clothiers, Temple Works, Marshall Street	150	0	0			
Rhodes, James, Knostrop	100	0	0			
Rhodes, J., Prince of Wales Collieries, Pontefract ...	20	10	0			
Rhodes, Miss Mary Ann, Claremont Terrace, Oulton	10	0	0			
Rhodes, Mrs. John (the late), Potternewton ...	200	0	0			
Rhodes, Mrs., Knostrop	100	0	0			
Rhodes, Mrs. (the late), Roundhay	200	0	0			
Rhodes, Rev. J. A. (the late), Carleton, Pontefract ...	1,200	0	0			
Rhodes, Mrs., K., 8 Oakwood Avenue, Roundhay ...				2	2	0

	Donations, Legacies, &c. £	s.	d.	Annual Subscriptions. £	s.	d.
Rhodes, Paul (Contractor), Park View Works, Leeds				5	5	0
Rhodes, Wm., Charwood Lodge, West Cliffe Road, Bournemouth	165	15	0	5	5	0
Ribblesdale, Lady, Gisburne Park, Clitheroe	5	0	0			
Richards, F., 7 Oakwood Drive, Headingley				1	1	0
Richardson, E. S., Armadale, Portland Terrace, Dawlish				2	2	0
Richardson, Mrs. Hamilton, 32 Esplanade, Scarborough	178	19	0			
Richardson, James, & Co., East Street				4	4	0
Richardson, Mark (the late), Chapeltown	493	6	2			
Richardson, Sarah Ann, Leeds	222	9	2			
Richmond, Mrs., Moor Allerton	91	4	8			
Richmond T. (the late), Hepperton, Yorks.	450	0	0			
Rickerby, Edward, Moorwood Hall, 2, Lifton Place, Leeds				2	0	0
Riddall, Mrs. Carre, 17 Kidderpore Avenue, Hampstead, London, N.W.	100	0	0			
Rider, James, late of Pease's Buildings, South Parade	10	0	0			
Rider, J. C., East Parade				1	1	0
Rider, Wm., & Co., Ltd., Canal Basin...				4	4	0
Rigby, Rev. T., Scruton Rectory, Bedale				1	0	0
Riley, Joseph (the late), 46 Lyddon Terrace ...	50	0	0			
Riley-Smith, F. (the late), Tadcaster and Bury St. Edmunds	2,000	0	0			
Rinder, Mr. & Mrs. (the late), Potternewton	10	0	0			
Ripley, C., 42 Gledhow Wood Avenue, to Endow a Bed	1,000	0	0			
Ripley, Mrs. Elizabeth Broughton (the late), 28 Cowper Street, Chapeltown Road, Leeds ...	450	0	0			
Ripon, Most Hon. the Marquis of (the late), Studley Royal	77	10	0			
Ripon Municipal Charities, Trustees of, Skell Villa, Ripon				5	5	0
Rishworth Bros., Albert Corn Mills, York Street ...	100	0	0			
Rishworth, Ingleby & Lofthouse, Ltd., Leeds... ...	1,070	0	0			
Risk, Mrs. Jas., Oaklands, Roundhay...				1	1	0
Roberts, John, & Son, East Street				5	5	0
Roberts, Miss H. M., 22 Croxteth Road, Liverpool ...	21	0	0			
Roberts, Mart & Co., Ltd., Bank Mills, East Street ...	121	0	0			
Roberts, W. Rhys, The University, Leeds				1	1	0
Roberts, W., Scarborough	10	0	0			
Robinson, Anthony, Upperhead Row	21	0	0			
Robinson, Miss Edith, 6 Lascelles Place, Roundhay Road, Leeds	100	0	0			
Robinson, Chas., Rossett Grange, Pannal, Harrogate, to Endow a Bed in memory of Mrs. Robinson, who died in 1917	1,000	0	0			
Robinson, G. & R., & Co., Ltd., York Place				5	5	0
Robinson, John (the late), Skipton	100	0	0			
Robinson, J., & Sons, King Charles Croft				5	5	0
Robinson, Executors of the late Miss Mary, 14 Spencer Place	170	0	0			
Robinson & Matthewman, Dock Street				2	2	0
Robinson, R., 2 Alexandra Place, Ilkley	45	0	0			
Robson, Sir Arthur W. Mayo, Broadoak, Seale, Surrey	100	0	0			
Robson, J. H., Hillary Place	3	3	0			

	Donations, Legacies, &c. £	s.	d.	Annual Subscriptions. £	s.	d.
Robson, W. B., Thornton Steward, Bedale, per John Cockcroft, M.D., Middleham	21	0	0			
Rodgers, W. Clifford, 30, Allerton Grove, Moortown Corner, Leeds				2	2	0
Rogers, George, Harrogate	250	0	0			
Rogerson, Mrs. Ann (the late), Spa Road, Cheltenham	100	0	0			
Rogerson, Henry (the late), Torquay	21	0	0			
Rooke, Edward, 12 Blenheim Terrace	100	0	0			
Rooms, Mrs. F., 161 North Street, Leeds				1	0	0
Rose & Co., 5 Boar Lane				1	1	0
Rosenblum, H., 68 Harehills Avenue				1	1	0
Rosenthall, H., 17 Lower Melbourne Street				2	2	0
Rosenthall, Harry, 168 Harrogate Road				1	1	0
Ross & Co., Trinity Street				4	4	0
Roundell, Rev. D. R. (the late), Gledstone	100	0	0			
Rowden, Dr. Leo A., 32 Park Square	10	10	0			
Rowley, Major Walter, Alder Hill, Meanwood, Leeds	40	0	0			
Rowley, Mr. and Mrs. Walter	50	0	0			
Rowling, Leslie, 46 Leicester Place, Leeds				2	2	0
Rowntree & Co., Ltd., York				3	3	0
Rowse, Rev. H. C., 42 Morris Lane, Kirkstall ...				1	1	0
Royal Liver Friendly Society, Pier Head, Liverpool, and Leeds				3	3	0
Royal London Mutual Insurance Soc., Ltd., Finsbury Square, London, E.C. 2.	21	0	0			
Rumble, T. W., late of Hawthorne House, Putney, London	25	0	0			
Russell, Benjamin, St. John's Hill	99	1	2			
Russell, George, Ivy Hurst, Malton	10	0	0			
Russell, James, & Sons, Ltd., Mark Lane				1	1	0
Russum Bros., Wade Lane	3	3	0			
Rutson, Henry, Newby Wiske, Northallerton ...	240	0	0			
Ryder, Misses, Beacon Hill, Scarcroft	791	6	0	2	2	0
Ryder, Col. F. J., Thurlow, Suffolk, and Beacon Hill, Scarcroft	2,554	5	5			
S. H., per Wm. Hall, Hill Side, Headingley	40	0	0			
S. K.	500	0	0			
Sacks, A., 27 Northfield Terrace, Leeds				1	1	0
Sadler, Sir Michael and Lady M. E., 21 Headingley Lane	80	0	0			
Saffer, Abraham, "Normanhurst," Lidgett Lane, Leeds				2	2	0
Sagar-Musgrave, Hon. Mrs., "Oakhurst," Moortown	15	0	0			
St. John's Institution for Deaf and Dumb, Boston Spa				5	0	0
St. Oswald, Trustees of the late Lord, Nostell, Wakefield				4	0	0
St. Oswald's Church, Leeds, Vicar of, by the Benefaction of the late James Rhodes, Esq., with the privileges of a Subscriber of Three Guineas...	100	0	0			
Salter & Salter, Ltd., Allenbrigg Mill, Pudsey ...				2	2	0
Sands, T. A., 63, Kirkstall Avenue				5	5	0
Saunders, Miss Iris, Harptree, Hillcrest Road, Doncaster. Donation for Radium Treatment Dept., on late Father's request	10	0	0			

	Donations, Legacies, &c. £	s.	d.	Annual Subscriptions. £	s.	d.
Savile, Rt. Hon. Lord, G.C.B., Rufford Abbey, Notts.				15	15	0
Scales, Mrs. Mary, Armley	100	0	0			
Scales, Wm. D. (the late), Grove House, Pudsey	200	0	0			
Scarr, A. W. (the late), 9 Springfield Mount	121	0	0			
Scarr, A. W., & Sons, Ltd.	100	0	0			
Scarth, John, & Sons	21	0	0			
Scarth, William, Wellington Mills, Morley				3	3	0
Schofield, Fred A., 2 Woodhouse Cliff, Hyde Park, Leeds				1	1	0
Schofield, Miss M. A., Aberford	300	0	0			
Schofield, Snowden	21	0	0			
Schofield, William, Headingley	50	0	0			
Scholes, D., Ltd., Quarry Mill, Morley...				1	1	0
Scholes, Miss, late of Stony Royd, Cumberland Road, Headingley Hill	10	10	0			
Schunck & Co., Great George Street	1,100	0	0			
Schunck, Mrs. (the late), Gledhow Wood	600	0	0			
Schunck, Mrs. Kate	500	0	0			
Scott, Anthony (the late), Harewood	32	10	0			
Scott, John (the late), 17 Hunslet Road	1,000	0	0			
Scott, Miss Jessie E., 11, Grange Ct., Headingley ...				1	1	0
Scott, M., & Co., Providence Oil Mills, Selby ...				2	2	0
Scott, Walter, Oak Tree Lodge, 13 Hookstone Road, Harrogate				2	2	0
Scott, Walter, Ltd., Leeds Steel Works	750	0	0			
Scott, W. & G., 98 Kirkgate				2	2	0
Season, Jas., Hunslet Road				2	2	0
Scriven, Miss Jessie, 3 Ellers Road, Roundhay Road, Leeds				2	2	0
Scupham & Wood, Ltd., 13, Mill Street, Leeds ...				5	5	0
Selby and District Co-op. Society, Ltd., Wide Street, Selby				1	1	0
Settle Equitable Industrial Co-operative Society, Ltd.				8	0	0
Shackleton, Roger, & Sons, Ltd., 40 Corn Exchange...				1	1	0
Shackleton, Wm. (the late), 7 Mark's Terrace	20	0	0			
Shann, Charles (the late), Tadcaster	60	0	0			
Sharman, William, Hull	261	5	10			
Sharp, S. H., & Sons (Leeds), Ltd., Claypit Lane ...				2	2	0
Sharpe, Miss A., Victoria Place, Camp Road ...	100	0	0			
Sharpe, J. Newton, "Newton Lodge," Potternewton Lane, Leeds				100	0	0
Sharpe, Miss M., Victoria Place, Camp Road ...	300	0	0			
Sharpe, Nathaniel (the late), North Street	100	0	0			
Shaw, R. G., 234, Dewsbury Road				1	1	0
Sheard, Michael, & Son, Batley	50	0	0			
Sheepshanks, Rev. Thomas, Harrogate	695	0	0			
Sheepshanks, William, Arthington Hall, Leeds ...	106	6	0	2	2	0
Sheepshanks, William (the late), North Street ...	300	0	0			
Shepherd, Hill & Co., Union Foundry, Hunslet Road...	50	0	0			
Shepherd, Mr. and Mrs. R. A.	20	0	0			
Shepherd & Watney, Greek Street, Leeds	10	10	0			
Sherbrooke, Penn C., Keldholme Priory, Kirby Moorside	10	0	0			
Sherwood, J., Wellington Street				10	10	0
Shields, Miss Martha, 1 Spring Grove, Anlaby Road, Hull	3	3	0			

	Donations, Legacies, &c. £	s.	d.	Annual Subscriptions. £	s.	d.
Shillito, Miss Jane, Hereford Lodge, Cornwall Road, Harrogate	1866	14	9			
Shimeld, W. C., Wakefield	7	10	0			
Shipley, W., Blacksmith, Drax				1	1	0
Short, Mr. & Mrs., 103, Lodge Lane, Beeston Hill, Leeds				1	1	0
Sidney, Alderman (the late), London	105	0	0			
Silkstone and Haigh Moor Coal Co., Allerton Bywater	100	0	0			
Silman, Morris, 93 Harchills Avenue				5	5	0
Silsden Co-operative Society, Ltd.				4	4	0
Silverstone, Abraham, 72 Wade Lane, Leeds... ...	25	0	0			
Simms Motor Units, Ltd., 11, Oxford Row, Leeds ...				2	2	0
Simpson, Chr., & Sons, Park Row	50	0	0			
Simpson, Thos. (the late), Bardon Hill, Weetwood ...	75	0	0			
Simpson, Fawcett & Co., Ltd., Hunslet				3	3	0
Sinclair, Wm., & Sons (Stationers), Ltd., Otley ...				1	1	0
Sissons, Miss S., Ashleigh, West Garforth				2	2	0
Sister Catherine (the late), Leeds	20	0	0			
Skelton, J., & Son, 166 Briggate				3	3	0
Skipton Hospital Fund				3	3	0
Skipton Industrial Co-operative Society, Ltd. ...				7	17	6
Slade, Felix, Walcot Place, Lambeth	300	0	0			
Slater, Herbert, 24, Cardigan Road, Headingley ...				1	1	0
Slingsby, Miss Edith, Oakdene, Sedbergh				2	2	0
Slingsby, Mrs. E. L. C. (the late), Scriven Park, Knaresborough	21	0	0			
Slingsby, W. & J., Ltd., Carleton, Skipton ...				2	2	0
Slingsby, James, Farnhill Hill, Kildwick ...	100	0	0			
Smith, Arthur, Townend Chemical Works, Bramley...				26	5	0
Smith, Beacock & Tannett, Victoria Foundry, Water Lane	350	0	0			
Smith, Charles F., Rupert Lodge, Headingley ...				1	10	0
Smith, Elwand & Co., Ossett				2	2	0
Smith, F. Shires, The Woodlands, Skipton	470	0	0			
Smith & Butler, Ltd., Harehills				10	10	0
Smith & Hutton, Ltd., Wellington Street, Tunwell Mills, Eccleshill, Bradford				2	2	0
Smith, Jas. B., 10 Leopold Square, Leeds				1	1	0
Smith, John, Burley House	100	0	0			
Smith, John, The Brewery, Tadcaster	105	0	0			
Smith's, John, The Tadcaster Brewery Co. Ltd. ...	1,157	10	0	52	10	0
Smith, John, Dob Park, Otley	12	10	0			
Smith, John Wales, & Sons, Ltd., 32 Commercial St..	31	10	0			
Smith, J. N., & Co., Park Row				2	2	0
Smith, Joseph (the late), 99 Park Road, Bradford	50	0	0			
Smith, J. W., Ltd., Healey Old Mills, Healey Road, Ossett				3	3	0
Smith, Mrs. (the late), Hambleton House, Selby ...	170	0	0			
Smith, Mrs., 23, Arncliffe Road, West Park, Leeds. Donation to provide Verandah for Ward 9 in Memory of her Son, Ernest Bury Smith ...	105	0	0			
Smith, Miss Ermstowe, Victoria Avenue, Shanklin, I.W.	21	0	0			
Smith, Mrs. Hannah, Potternewton	101	2	0			
Smith, Mrs. S., 4 Temple View Headingley	50	0	0			
Smith, Mrs. Mary Bast, Wilmer Lodge, Harrogate ...	180	12	3			

	Donations, Legacies, &c. £	s.	d.	Annual Subscriptions. £	s.	d.
Smith, Mary Jane	10	0	0			
Smith, Samuel (the late), Portrait Fund	71	11	2			
Smith, Samuel, The Old Brewery, Tadcaster ...				2	2	0
Smith, Sydney A., & Co., 22 New York Street ...				3	3	0
Smith, Thomas, & Son, Old Foundry Rodley ...				2	2	0
Smith, Thomas	52	10	0			
Smith, W. F. (the late), Moorside, Headingley ...	200	0	0			
Smith, W., & Co., Ltd., Bruntcliffe, Morley				2	2	0
Smith, W. Riley, Toulston, Tadcaster...	900	0	0	100	0	0
Smithson, H., 1, Burchett Place, Delph Lane, Leeds				1	1	0
Snowdon, Miss, Ridge House, Woodhouse Lane ...	9	9	0	2	2	0
Southall, Samuel (the late), 51 Cliff Road, Woodhouse	25	5	0			
Southerne, Miss (the late), Blenheim Terrace... ...	200	0	0			
South Durham Steel and Iron Co., Ltd., Stockton-on-Tees				2	2	0
South Kirkby Friendly Societies' Council and Hospital Committee, per J. H. Lumb, South Kirkby, Wakefield				20	0	0
Spark, Frederick Robert (the late), 29, Hyde Terrace	75	0	0			
Speight, David, & Sons, Canal Basin				3	3	0
Speight, Martha, 82, Fountain Street, Morley ...	20	0	0			
Speight, Ann, 48, Hill Top Avenue, Leeds	50	0	0			
Speight, William, Ossett	50	0	0			
Spence, Jane Ann, 7, Seminary Street, Leeds ...	50	0	0			
Spence, John, & Sons, Kirkstall Road, Leeds				2	2	0
Spice, W. H.	50	0	0			
Spink, J. C., Woodhouse Carr Chemical Works, Leeds				1	1	0
Spink, Exors. of the late Mrs., Leeds	21	0	0			
Spink, Mary Ann, Prospect House, Barwick-in-Elmet	611	12	2			
Springwell Brewery Co., Ltd., Heckmondwike ...				5	5	0
Spruce, F. W., North Park Avenue, Roundhay ...	152	10	0			
Stables & Co., 157 Briggate	347	0	0			
Stables, Ashley	21	0	0			
Stables, James (the late), Lane Ends, Horsforth ...	5,630	0	0			
Stables, Mrs. Do. ...	525	0	0			
Stables, Miss Hannah Do. ...	546	0	0			
Stables, Marshall, Lidgett Lane, Leeds				5	5	0
Staines & Son, Ltd., Guildford House, 1 Woodhouse Lane	42	0	0	5	5	0
Stainsby & Lyon, Ltd., Knottingley	106	6	0			
Stancliff, J. L., Victoria Leather Works, Goodman St.				5	0	0
Standring, Saml. (the late), Menston, formerly of New Leeds	1,000	0	0			
Stanhope, Miss F. M. Spencer, Banks Hall, Barnsley	100	0	0			
Stanhope, Miss M. A. Spencer, Banks Hall, Barnsley	100	0	0			
Stanley, Samuel Scott, Grove House, North Lane, Roundhay	81	6	0			
Stansfield, B. R., 32 Hyde Terrace	10	10	0			
Stead, Walter, St. Ann's, Harrogate	500	0	0			
Stead, Mrs. Maria (the late), Harrogate	500	0	0			
Steele, Miss, London				2	2	0
Steele, John, Boroughbridge	1,800	0	0			
Stemberg, Benjamin, 48, Byron Street, Leeds ...	20	0	0			
Stephenson, Isaac, 10 Sholebroke Avenue				2	2	0
Stevenson, Thos. Henry, 10, Oakwood Park, Roundhay, in memory of our beloved son, N. Stevenson, who died in action, July 9th, 1915				5	0	0

	Donations, Legacies, &c. £	s.	d.	Annual Subscriptions. £	s.	d.
Stewart & Macdonald, Ltd.	50	0	0			
Stewarts & Lloyd, Ltd., Neville Street				5	5	0
Stock, Percy, Hayfield, Shadwell				5	0	0
Stockdale, T.	100	0	0			
Stocks, J. S., & Co., Buslingthorpe	100	0	0			
Stone, S., & Co., Raglan Works, Ashworth Street, Woodhouse				1	1	0
Stott, Ada, 24, Warren Quarry Lane, Barnsley ...	20	0	0			
Stott, Mrs., 11 Grosvenor Road, Scarborough (in memory of her father, John Dixon, Leeds General Infirmary)	61	8	0	4	4	0
Strickland, William, Halton, Leeds	600	0	0			
Stringer, J. W., 174, Otley Road, Headingley ...	25	0	0			
Stringer & Son, Ltd., Clayton West, Huddersfield ...				10	10	0
Stubley, G. & J., Ltd., Bottom Mills, Batley ...				5	5	0
Subscriptions under £1				13	15	6
Sugden, Ann, 2 Broomfield Terrace, Whitby ...	300	4	1			
Summers, Miss E. A., 13 Ritter Street	50	0	0			
Summers, Miss F., Prince's Grove, Headingley	40	0	0			
Summerscales, J. D., 25, Florence Street, Harehills				2	2	0
Sunderland & Wilton, Ltd., Kirkstall Road ...				10	10	0
Sutcliffe, Mrs., "Rosenworth," 23 Davies Avenue, Roundhay				2	2	0
Sutcliffe, Miss, Giggleswick, Settle	19	19	0			
Sutcliffe Bros., Concord Street				3	3	0
Swaine, S., Well View, Honeywell, Barnsley ...	22	10	0			
Swale, Emma (the late), 87 Caledonian Street, Leeds	25	0	0			
Swift, Miss, Springfield Villas, Harrogate				1	1	0
Swithenbank, Oliver, Leeds	68	18	0	6	6	0
Sykes, Ash & Co., York Place				1	1	0
Sykes, Arthur, Ladywood Cottage, Roundhay ...				2	2	0
Sykes, James C.	20	0	0			
Sykes, Mr. and Mrs. Arthur S., Morley	25	0	0			
Sykes, H. M. (the late), Roundhay Grange	100	0	0			
Sykes, Mr. H. P., 153 Peter Street, Blackpool. Donation to perpetuate the memory of the late T. Pridgin Teale	200	0	0			
Sykes, Rev. Henry, Syria				1	1	0
Sykes, Lady, Sledmere, Malton				5	5	0
Sykes, William	25	0	0			
Sykes, W. S.	52	10	0			
Tadcaster and District Co-operative Society, Ltd. ...				1	1	0
Talbot, Grosvenor, Southfield, Burley...	206	6	0			
Talbot, John, 3 Hilberoyd Road, Batley	94	11	6			
Talbot, Miss (the late), Burley Hill	10	10	0			
Tannett-Walker & Co., Ltd., Goodman Street Works.	250	0	0			
Tate, Thomas, Harewood Street, Leeds				10	0	0
Tatham, Miss M. A., Adel	19	19	0			
Tatham, Mrs. T. Clarke (the late), Millbrook House, West Hill, Highgate, London, N.	25	0	0			
Taylor, Mrs. A. W., 4 Brandon Grove, Chapeltown Road	3	3	0			

	Donations, Legacies, &c. £	s.	d.	Annual Subscriptions. £	s.	d.
Taylor, Alice, Benefit Fund, per the Committee, to Endow a Bed	1,000	0	0			
Taylor, Mrs. B., 20 Moorland Road, Leeds	10	10	0			
Taylor Bros. & Co., Ltd., Clarence Iron and Steel Works	800	0	0			
Taylor, Cecil H., Willow Groves Hall	15	0	0			
Taylor, T. A. O. (the late), Clarence Iron Works ...	250	0	0			
Taylor, F. H., Middlewood Hall, Barnsley	21	0	0			
Taylor, Henry (the late), Fairfield, Headingley	850	0	0			
Taylor, George, & Sons, 5 Grace Street, Leeds ...				10	10	0
Taylor, John (the late), 54 Rockingham Street ...	52	10	0			
Taylor, J., T. & J., Ltd., Blakeridge Mills, Batley ...				26	5	0
Taylor, Lewis, 13 Mushroom Street, Leeds	14	5	9			
Taylor, R., Albany Villa, Queen's Road, Harrogate ...	5	0	0			
Taylor, Thomas, & Sons, Barnsley	25	0	0			
Taylor, Wordsworth & Co., Water Lane	400	0	0			
Taylor, Miss Elizabeth, Sedbergh	200	0	0			
Taylor, Mrs. F. M.	100	0	0			
Taylor, Walter, late of Harston, Cambridge	25	0	0			
Taylors' Drug Co., Ltd., Burley Hill				2	2	0
Teale Fireplace Co., Ltd., Cookridge Street				1	1	0
Teale, T. G. (the late), 36 Trinity Street	125	0	0			
Teale, T. Pridgin, North Grange, Headingley ...	50	0	0			
Telling, Dr. and Mrs. W. H. Maxwell, 29, Park Square, Leeds	42	0	0	5	5	0
Tennant, C. A. (the late), Manor House, Dewsbury ...	150	0	0			
Tennant, Miss A. M., Tunbridge Wells	180	0	0			
Tennant, J. D., Manor House, Buckden, Skipton ...	20	0	0			
Tennant, Thos. (the late), 21 Blenheim Terrace ...	2,250	0	0			
Tennanta, Mrs. Thomas (the late), 21 Blenheim Terrace	10,625	1	10			
Tetley, Chas. H., The Brewery, Leeds				20	0	0
Tetley, F. Eric, The Brewery, Leeds ..				5	5	0
Tetley, Mr. and Mrs. C. H., Leeds, to endow a Cot in memory of a little boy who died in 1918... ...	500	0	0			
Tetley, C. F., The Brewery, Leeds, in memory of the late Mrs. C. F. Tetley	20	0	0			
Tetley, Joshua, & Son, Ltd., The Brewery, Leeds ...	5,500	0	0			
Tetley, Misses, Moor House, Far Headingley ...	200	0	0			
Tetley, Miss Emma (the late), 15 Circus, Bath ...	30	0	0			
Tetley, Mrs. (the late), Fox Hill, Weetwood	20	0	0			
Tetley, Miss Gladys, Fox Hill, Weetwood				1	1	0
Tetley, S., & Sons, Ltd., 2, Boar Lane	69	6	0	2	2	0
Tew, Edward G., "Moorlands," Haxby, York ...				2	2	0
Thackeray, G. E., Yorkshire Penny Bank, Leeds ...				1	1	0
Thackray, Chas. F.	21	0	0			
Thackray, John (the late), Solicitor, 11 Newton Grove, Chapeltown Road	50	0	0			
Thackray, S. F., Leesholme, Hartley Avenue ...				2	2	0
Thomas, Dr. and Mrs. Terry, The Grammar School				1	1	0
Thompson, J. R., Chapel Allerton	95	6	8			
Thompson, James, Queen St., Scarborough ...	180	0	0			
Thompson, Joseph, 1 South Parade, Wakefield ...	5	5	0			
Thompson, J., East Rigton, East Keswick				2	0	0
Thompson, Miss R. J., Carleton, Skipton				1	1	0
Thompson, Mrs. M. A., Grove Villas, Headingley	121	17	2			
Thompson, Mrs. Fred, South Parade, Wakefield ...	100	0	0			

	Donations, Legacies, &c. £	s.	d.	Annual Subscriptions. £	s.	d.
Thompson, Miss Octavia, Rose Cottage, East Rigton (in memory of the late Mrs. Charlotte Thompson)				2	2	0
Thompson, T. P., Scurff Hall, Drax, Selby				1	1	0
Thompson, Vincent T., High Royds, Belle Vue Road	21	0	0			
Thompson, Walter, 31 Park Square, Leeds	50	0	0			
Thompson, Walter, Memorial Fund, per Sir Berkeley Moynihan, Bart.	1,281	7	0			
Thorne, Henry, & Co., Ltd., Edward Street	42	0	0			
Thornton, Josh., Broker and Auctioneer, York ...	10	0	0			
Thornton & Co., 50 Briggate	7	7	0	2	2	0
Thornycroft, John I., & Co., Ltd., Thornycroft House, Smith Square, London, S.W. 1.				5	5	0
Thorp, Mrs. Eleanor (the late), Cheltenham	1,000	0	0			
Thorp, John Hall, & Son (the late), 20 Bowman Lane	21	0	0			
Thorp, J. D. (the late), York Street	10	0	0			
Threapleton, B., South Ville, Stanningley				3	3	0
Threlfall, Mrs. Sarah, 7 Scarisbrick Street, Southport	300	0	0			
Tiffany, C. T., Ltd., 118 Kirkgate				1	1	0
Tiffany, Mrs. Hannah, 5 Oakwood Drive, Roundhay	26,208	9	9			
Titley, A. (the late), Manor House, Headingley ...	25	0	0			
Titley, Anthony (the late), Headingley	100	0	0			
Titley, Tatham & Walker, Leeds	150	0	0			
Tolson, Miss, Bingley	106	9	0			
Tomlinson, W. H., Flattlands, Aysgarth, R.S.O., Yorks. (per Nurse Trueman)	100	0	0			
Topham, Mrs. (widow of the late E. A. Topham, Plumber), North Street, Leeds	50	0	0			
Torr, Mrs., 6 Blenheim Terrace	100	0	0			
Towler, Wm., Sons, & Co., Farsley				5	5	0
Town, John	20	0	0			
Town, Joseph, & Sons, Albion Street	87	12	0	4	4	0
Town, W. A., 2, Scholebroke Mount, Chapeltown, Leeds				1	0	0
Townend, Eli, Branch of the Extract Wool and Merino Co., Ltd., Ossett				3	3	0
Townend, A. & W., Ltd., Prospect Road, Ossett ...				5	5	0
Townend Chemical Works, Bramley	21	0	0			
Townend, E. P., 271, Park Lane, Leeds				1	0	0
Townsend, H. G., Myrtle House, Altofts, Normanton				1	1	0
Trevelyan, Dr. E. F., J.P. (the late), 40 Park Square	50	0	0			
Trimble, John, Union Street, Leeds	10	0	0			
Trotter, Miss E. S., Rutland Lodge, Rutland Road, Harrogate	1,000	0	0			
Tsawbwa of Thibaw, His Highness the	20	0	0			
Tullis, John, & Son, Ltd., Aire Street				2	0	0
Tunick, S., Printer, 27 Chapeltown Road, Leeds ...				1	1	0
Tunstall & Co., Ltd.	100	0	0			
Turkington, Henry C., Chapel Allerton	50	0	0			
Turner, A. R., Ltd., Briggate				2	2	0
Turner, B., Barnsley	75	0	0			
Turton, Mrs. Annie, Harrogate, to endow a Bed in memory of her late husband, G. W. Turton ...	1,250	0	0			
Turton, Mr. and Mrs. George	50	0	0			
Turton, Robert, Arnold House, Harrogate, to endow a Bed in memory of his Mother, Sarah Ann Turton, Halfield House, Leeds	1,250	0	0			

	Donations, Legacies, &c. £	s.	d.	Annual Subscriptions. £	s.	d.
Turton, Robert, 25 North Park Road, Harrogate ...	200	0	0			
Turner, R. B. (the late), Buxton	200	0	0			
Turner, W. W., 8 Conference Road, Armley				2	2	0
Turner G. St. M. B., "Cambridge House," Bramley, Leeds				1	1	0
Turner, Knowles & Co., 42 Call Lane				5	5	0
Turney, Arthur, & Co., York Place, Leeds				1	1	0
Turton, Mrs. G. W., Leeds Road, Harrogate ...	10	10	0			
Turton, Lady, Upsall Castle, Thirsk				2	2	0
Turton, William (the late), Crown Point	210	0	0			
Tweedie, T., & Co., Park Cross Street...				1	1	0
United Glass Bottle Manufacturers, Ltd., 40-43, Norfolk Street, Strand, London, W.C. 2... ...				1	1	0
Upton, G. A., Kirkgate Market, Leeds				1	1	0
Valveless Syphon Co., Kirkstall				3	3	0
Varey, W. H. (the late), Kirkstall Road, Leeds	645	5	7			
Vassalli & Co., Ltd., Central Road, Kirkgate ...				1	1	0
Vause Walker Charity, Mirfield				5	5	0
Verity, Fred, & Son, 12 Call Lane				2	2	0
Verity, G. E.	25	0	0			
Vernon-Wentworth, Captain B., Wentworth Castle, Barnsley				2	2	0
Vickers, Benjamin, & Sons, Gaseoigne Street ...	31	6	0	2	2	0
Vizard, A., Great George Street				5	5	0
Voluntary Hospital Commission	16,040	0	0			
W. S., Crosshills	20	0	0			
Waddington, I. C., & Sons, Crown Point ...				2	2	0
Wade, Mr. and Mrs. H., Farsley	20	0	0			
Wade, Joseph, 7 Midgley Street, Woodhouse ...	100	0	0			
Wade, Wm. Mercer	21	0	0			
Wade, Wm., & Sons, Ltd., Wakefield...				1	1	0
Waide, T., & Sons, Ltd., Kirkstall Road				10	0	0
Waide, W., & Sons, Hunslet				3	3	0
Wailes-Fairbairn, W. F., Askham Grange, York ...				5	5	0
Wailes, William, 2, Albion Place	46	0	0			
Wainman, Benjamin, Harrogate	50	0	0			
Wainwright, Miss Sarah, 7, Hessle Street, Burley, Leeds	137	18	2			
Waite, Mrs. Ann, Low Skellgate, Ripon	50	0	0			
Waite & Saville, Ltd., Otley				3	3	0
Waite & Sons, 14 Butts Court				2	2	0
Walker, B. (the late), Goodman Street Works, Hunslet	250	0	0			
Walker & Hall, 148 Briggate				2	2	0
Walker, Miss E. H., 214 Chapeltown Road, Newton Hill, Leeds				1	0	0
Walker, Edward (the late), 32 Springfield Mount ...	52	10	0			
Walker, G. L., 15 Park View Crescent, Roundhay ...	20	0	0			
Walker, George, & Son, Grove Mill, Headingley ...	21	0	0			
Walker, Henry, Ltd., 37 Briggate				1	1	0
Walker, Mr. & Mrs. H. Secker, "Fairfield," Bradford-on-Avon	137	16	0	2	2	0
Walker, Harry, & Son, Ltd., Leeds				5	5	0

	Donations, Legacies, &c. £	s.	d.	Annual Subscriptions. £	s.	d.
Walker, James, Newton Park, Chapel Allerton ...	155	0	0			
Walker, James Langstaffe, 103, Kirkgate	1	1	0			
Walker, J. Newsome, Ltd., The Green, Horsforth ...				15	0	0
Walker, John (the late), The Firs, Huby	900	0	0			
Walker, Joseph, Harehills	200	0	0			
Walker, Joseph, Ltd.	21	0	0			
Walker, Matthew, & Sons, Ltd., Union Mills, Pudsey	16	16	0	2	2	0
Walker, Miss Martha, Nancroft House, Armley	400	0	0			
Walker, Miss M. A. (the late), 39, Lyddon Terrace	100	0	0			
Walker, Mrs. Elizabeth (the late), Leyburn, R.S.O.	49	10	0			
Walker, Mrs. Jane, Ritter Street, Bagby Fields, Leeds	100	0	0			
Walker, Mrs. Joshua, Beech Grove Place	135	0	0			
Walker, Reginald T. (the late), 5 Raymond Buildings, Gray's Inn, London, W.C., formerly of 27, Hanover Square, Leeds	225	0	0			
Walker, Thomas, Woodlands, Doncaster	550	0	0			
Walker, William (the late), Kirkstall Road	50	0	0			
Walker, William, & Co., Dyers, Kirkstall Road ...	75	0	0			
Walsh, W., & Sons, Wade Lane				1	1	0
Walton, Miss Eliza A., 39 Thornhill Street, Calverley	25	0	0			
Walton, Thomas, 9, Prospect Street, Hunslet ...				3	3	0
Walton, Victor, Ryburn, Norfolk Road, Harrogate				5	5	0
Warbrook, Mrs. E., Barnsley	21	0	0			
Warburton, John, North Hill House, Headingley	50	0	0			
Ward, Edward, 22 Park Place	50	0	0			
Ward, E., Shipley	100	0	0			
Ward, Rev. Geo. N., Wynsteth, 13 Park Drive, Harrogate	52	2	0			
Ward, F. G., Lane House, Seacroft, Leeds				1	1	0
Ward, J., Caton, Lancaster				1	1	0
Ward, Joseph, Ltd.. Bottomfield Mill, Ossett... ...				1	1	0
Ward & Sons, 12 Bank Street	50	0	0			
Ward, Mrs. Wm., 36 Hyde Terrace				1	0	0
Ward, M., Armley	50	0	0			
Warde, J. C., Aire Street, Knottingley				1	1	0
Ward Renovation Fund Balance	237	7	10			
Warde-Aldam, W. W., Frickley Hall, Doncaster ...	1,701	0	0			
Warde, Mrs. L. A., 61, Westborough, Scarborough ...				2	0	0
Wardle, Fredk., Bridge House, Leeds Bridge... ...	100	0	0			
Wardle, John, & Sons, Lavender Walk, Accommodation Road				1	1	0
Warner, Miss Annie, Chesterfield	29	9	6			
Warren, C. E., Albion Street	5	5	0			
Waterloo Mills Co. (Pudsey), Ltd.				5	5	0
Watkins, Miss Mary Elizabeth	82	3	4			
Watney, Coombe, Reid & Co., Ltd., Melbourne Street				2	2	0
Watson & Worsnop, Whitehall Road				2	2	0
Watson, Charles, Whitehall Road	3,000	0	0			
Watson, George Do.	500	0	0			
Watson, G. W., The Chocolate Box, 198 Woodhouse Lane, Leeds				2	2	0
Watson, Dr. George W., 42 Park Square				5	5	0
Watson, Joseph, & Sons, Ltd., Whitehall Road ...				105	0	0
Watson, Joseph, & Sons, Ltd., Whitehall Road ...	500	0	0			
Watson, J. B. (the late), Hunslet New Road ...	5	0	0			

	Donations, Legacies, &c. £	s.	d.	Annual Subscriptions. £	s.	d.
Watson, J. B., & Sons, Hunslet Road	11	3	0			
Watson, J. W., New Station Street	53	3	0	1	1	0
Watson, Miss H. E. (the late), Boar Lane	21	1	0			
Watson, Miss (the late), Bilton Hall, Knaresboro' ...	30	0	0			
Watson, Mrs. W. H., The Firs, Charlton Kings, Cheltenham	50	0	0			
Weatherburn, John Thos., 168 Beeston Hill, Leeds, in memory of his late wife, Mrs. Mary Elizabeth Weatherburn	100	0	0			
Weatherhead, Rev. Leslie D., 65, Grange Avenue ...				2	2	0
Weatherill, C. S. (the late), 22 Louis Street	5	0	0			
Weatherill, C. S. (the late), 22 Louis Street... ...	124,078	7	10			
Webb, R., 4 Osborne Terrace, Virginia Road ...				2	0	0
W. G. W.	100	0	0			
Well Wisher, Leeds	300	0	0			
West, Thos., Ltd., Armley Road, Leeds				3	3	0
Wentworth, Major, Wooley Park, Wakefield ...				2	0	0
West Ardsley Infirmary Committee. To endow a Cot	503	11	10			
Westerman, W., 18 Park Row, Leeds	10	0	0			
Westerman, G. H., Sandal, Wakefield...	100	0	0			
Westerman, Richard, Woodhouse Grove	120	0	0			
Westmoreland, G., & Sons, 2 Grace Street				1	1	0
Wetherby and District Co-operative Society ...				10	10	0
Wharton, Miss M. S., Aberford...	5	0	0			
Wharton, Mrs. J. T. (the late), Aberford	100	0	0			
Wheatley, Joseph, Exors. of the late, Woodlands, Mirfield				2	2	0
Wheatley, Richard, Royd House, Mirfield	100	0	0			
Wheeler, A. E., The University, Leeds				1	1	0
Wheeler, Wm., & Co., Hunslet				5	5	0
Wheler, C. W. (the late), Ledston Hall	20	0	0			
Whitaker, James, Carleton, Pontefract	225	0	0			
Whitaker, John, Blackheath, London...	1,000	0	0			
Whitaker, John (the late), 28 Kirkstall Hill, Leeds	89	9	6			
Whitaker, Joshua, Ossett	100	0	0			
Whittaker, John (the late), Servia Road, Leeds	429	16	10			
Whitaker, Michael, Ltd., Westminster Chambers, East Parade	52	10	0			
Whitbread & Co., Ltd. (per R. Baker), The Calls ...				2	2	0
Whitby Co-operative Society, Ltd., Whitby	15	10	0	3	3	0
Whitby Public Dispensary, Whitby				3	3	0
Whitfield, T. Slater, 53, St. James Street, Wetherby				2	2	0
Whitham, Mrs. Anna Maria, Stafford House, York Place, Harrogate, Governor for life, by the legacy of the late Mrs. Maria Stead, of Harrogate ...	500	0	0			
White, Andrew, 111 Beeston Road, Leeds				2	2	0
White, Fred A.	20	0	0			
Whitehead, George, Deighton Grove, York	21	0	0			
Whitehead, John, & Son, Alfred Street, Boar Lane				1	1	0
Whitehead, Mr. and Mrs. A. L., 31 Park Square ...	140	15	0	5	5	0
Whiteley, Israel (the late), Dunkirk House, Armley...	66	0	0			
Whiteley, J. & W., Leeds	50	0	0			
Whiteley, Joseph, Armley	90	0	0			
Whiteley, Mrs. S. J., 23 Blenheim Square				1	1	0
Whiteley, W. Arthur, Chapeltown Road	50	0	0			
Whitelock, Mrs., City Luncheon Bar, Briggate ...				2	2	0

	Donations, Legacies, &c. £	s.	d.	Annual Subscriptions. £	s.	d.
Whitfield, Robert L., 44 Spencer Place, Leeds, to endow a Cot in Princess Mary's Infants' Ward to the memory of Eleanor Whitfield	500	0	0			
Whittingham, Mrs. Charlotte, 137 Brudenell Road ...	100	0	0			
Whitwood Chemical Co., Ltd., Normanton	50	0	0			
Whitworth, Miss Ann (the late), Leeds	2	15	8			
Whitworth, Mrs. E., 27 Museum Street	17	19	2			
Whitworth, Samuel, Earlsheaton	90	0	0			
Wicksteed, J. H.	100	0	0			
Wigglesworth, John Brandon, Harewood	180	0	0			
Wigglesworth, W. T., The Priory, 99 Harehills Avenue, Leeds	50	0	0			
Wigram, W. G., Highthorne, Husthwaite, near York				10	0	0
Wildblood, Arthur, Kendall Terrace, Leeds, to endow two Cots	900	0	0			
Wilkinson, B. E. (the late), Portland Terrace, Southsea	58	3	0			
Wilkinson, Edward, Seacroft	25	0	0			
Wilkinson, H., Deardon Street, Ossett				1	1	0
Wilkinson, John, North Hill, Headingley	50	0	0			
Wilkinson, Joshua, Stanningley	900	0	0			
Wilkinson, Miss Maud, 38, Headingley Lane, Leeds...				5	5	0
Wilkinson, Mrs. S. J., 29 Nunthorpe Avenue, York ...				1	0	0
Wilkinson, W. R., & Co., Pontefract				5	5	0
Wilkes & Mead, Beaufort Place, Roundhay Road, Leeds				2	2	0
Willan, Miss Agnes (the late), Bentham	500	0	0			
Willcox, B. P., Lansdowne, Burley-in-Wharfedale ...				1	1	0
Williams, Miss Mary (the late), 26 Hanover Street, Leeds...	20	0	0			
Williams, G., 41 Commercial Street				1	1	0
Williams, Herbert W., Richmond, Yorks.				3	3	0
Williams, T. H., Kingsthorne, Cromwell Parade, Scarborough				2	2	0
Williams, Walter, 9 Warrels Grove, Bramley, to endow two Beds	2,000	0	0			
Williamson, H. L., Bramley	25	0	0			
Williamson, R. S., Warkworth House, Cambridge ...				2	2	0
Wills, A. Stanley, Eshton Hall, Gargrave	50	0	0			
Wilner Synagogue, Exmouth Street, Camp Road ...				1	1	0
Wilson Bros. (Leeds) Ltd., Victoria Machine Works, Victoria Road, Leeds				2	2	0
Wilson, B. J., Hampsthwaite	100	0	0			
Wilson, D'Arcy B., Seacroft Hall, Leeds	531	10	0	10	10	0
Wilson, Henry S. L., Crofton Hall, Crofton, Wakefield	100	0	0			
Wilson, Francis (the late), 145 Taylor Street, Batley	30	0	0			
Wilson, G., 16 Estcourt Terrace, Kirkstall Lane, Headingley (per C. Lupton)	15	15	0			
Wilson, Geo., c/o Henry Thorne & Co.	26	5	0			
Wilson, Mrs. Grace McCandlish, 4, Edgerton Road, West Park, Headingley				2	2	0
Wilson, John (the late), Seacroft Hall...	105	0	0			
Wilson, John (Gildersome), Ltd., Highfield Mill, Gildersome	52	10	0			
Wilson, Joshua, & Sons, Ltd., Bean Ing Mills ...	5,500	0	0			
Wilson, J. Harrop, Oakley House, Gledhow	10	0	0			
Wilson, J. W., 2 Queen's Villas, Harrogate	1,000	0	0			

	Donations, Legacies, &c. £	s.	d.	Annual Subscriptions. £	s.	d.
Wilson, John W., Harrogate	1,000	0	0			
Wilson, Miss S., Seacroft Hall	45	0	0			
Wilson, S. & D., King Street				1	1	0
Wilson, Walker & Co., Ltd., Sheepscar Leather Works	350	0	0			
Wilson, Walter T., 13 Infirmary Street, Leeds ...				1	1	0
Wilson, Wm., & Sons, Silver Cross Works, Whitehouse Street, Hunslet				1	1	0
Winder, N. F., Hillcrest, Harehills Lane	10	0	0			
Wolfe, Samuel, & Sons, Harrison Street				1	1	0
Womersley & Co., Ltd., 56 Woodhouse Lane, Leeds				1	1	0
Wood & Bedford, Airedale Chemical Works	100	0	0			
Wood, Benjamin, Ilkley	50	0	0			
Wood Bros., Tobacco Co., Ltd., Water Lane... ...	56	6	0	2	2	0
Wood, Chas., 21 Queen's Road, Bradford	23	2	0			
Wood, Cyril, 22, Denton Street, Mirfield	10	0	0			
Wood, Joseph, Elmete Grange, Menston	2,001	12	0			
Wood, Morris, & Co., Stonebridge Mills, Wortley ...				5	5	0
Wood, Richard (the late), 139 Woodhouse Lane ...	25	0	0			
Wood, Robert, 22 Grange Terrace, Chapeltown Road				3	3	0
Woodd, Rev. Trevor Basil, Skipton-in-Craven ...	20	0	0			
Woodhead, Jonas (the late), The Garth, Grange-over-Sands	200	0	0			
Woodhouse, Edwin, Brookleigh, Calverley	1,500	0	0			
Woodhouse, Miss	100	0	0			
Wooler, Ernest O., 47 Park Square, Leeds				4	4	0
Woolley, Jabez (the late), The Hollies, Garforth ...	150	0	0			
Wormald, Henry (the late), Ossett	100	0	0			
Wormald, Joseph (Executors)	1,000	0	0			
Wormald, Mrs. Annie, 2 Driffield Terrace, York ...	115	0	0	5	0	0
Wormalds & Walker, Ltd., Dewsbury Mills, Dewsbury				3	3	0
Worth, Wm. E., Rothwell	22	5	0			
Wray, William, Hunslet	300	0	0			
Wright, J. T., Skinner Lane, North Street				3	3	0
Wright, Mrs. L. (the late), Hampsthwaite Hollings, Ripley	25	0	0			
Wrightson, Mrs. Elizabeth, 19 Chatsworth Street, Tong Road, Armley	39	4	10			
Wurtzburg, J. H. (the late), Ben Rhydding	100	0	0			
Wynne-Edwards, Rev. J. R., The Rectory, Kirkling-ton, Bedale				1	1	0
Yates, Miss Ellen, Exeter	180	0	0			
Yates, W. E., Ltd., Aire Street	700	0	0			
Yeadon, J. E., Cragg View, Rawdon				1	1	0
Yeadon and Guiseley Gas Company				5	5	0
Yeadon Waterworks Co., Yeadon				5	5	0
Yewdall, Albert, Ashbourne, Chapeltown Road ...				5	5	0
Yewdall, George, 10 Park Square, Leeds				2	2	0
Yewdall, Mrs. Wm., Francis Street	40	0	0			
Yewdall, Z., "Wharmton," Tewitwell Road, Harrogate				1	1	0
York City and County Bank, Park Row	155	0	0			
York Festival Concert Rooms	1,652	8	10			
Yorkshire Evening Post Companionship, per Mr. H. Howe				10	0	0
Yorkshire Indigo, Scarlet, and Colour Dyers, Ltd., Atlas Chambers, King Street				10	10	0

	Donations, Legacies, &c. £	s.	d.	Annual Subscriptions. £	s.	d.
Yorke, Thos. E., Bewerley Hall, Pateley Bridge ...	15	0	0			
Yorke, Edmund, Brompton	377	8	8			
Yorkshire Banking Co., Ltd.	500	0	0			
Yorkshire Electric Power Co., 36 Park Place, Leeds...				10	10	0
Yorkshire Kinema Carnival, to endow Beds	1,500	0	0			
Yorkshire Rugby Football Union	2,671	0	0			
Yorkshire Tar Distillers, Ltd., 1 East Parade, Leeds				6	0	0
Young, Miss C., St. James's Lodge, Woodhouse Lane	5	0	0			
Young, Albert, Briardale, Collingham				1	1	0
Young, R., Normanton				2	2	0
Zetland, Most Hon. the Marquis of, Aske Hall, Richmond				10	10	0
Zimmerman Bros., Clay Pit Lane, Leeds				2	2	0
Zossenheim, M., & Co.	50	0	0			
Z. Z., Bramley	21	0	0			

LIST OF SUBSCRIBERS

TO THE

EMPLOYERS' CONTRIBUTION FUND.

Established for the Employers of Labour in Leeds and District.

On behalf of :—

THE GENERAL INFIRMARY AT LEEDS.
THE LEEDS PUBLIC DISPENSARY.
THE HOSPITAL FOR WOMEN & CHILDREN.
THE LEEDS MATERNITY HOSPITAL.

Abbott, T., Exors of, 8, Ebenezer Place, Armley, Leeds.
Abbott, M. L. & A., 4, Austhorpe Road, Crossgates, Leeds.
Ackroyd, J. & Co., Ltd., Airedale Mills, Rodley.
Ackton Hall Colliery Co., Featherstone, near Pontefract.
Acme Engineering Co., Ltd., Balm Walk, Holbeck, Leeds.
Aire and Calder Navigation, Leeds.
Airedale Collieries, Ltd., Castleford.
Airedale Clothing Co Ltd., Crown Works, Harehills, Leeds.
Albion, Ltd., Camp Road, Leeds.
Albion Brewery (Leeds) Ltd., 50, Woodhouse Lane, Leeds.
Altham, Abraham, Ltd., Tea Merchants, Burnley.
Angus, A. W. & Co., Ltd., 62, Burley Road, Leeds.
Appleyard, J. E., 119-121, Albion Street, Leeds.
Appleyard, J. E., Armley Service Depot, Leeds.
Appleyard Bros., Builders, Armley.
Appleyard, W. A. & Sons, 15, Beeston Road, Leeds.
Armitage, A., 12*a*, Belle Vue Crescent, Leeds.
Armitage, Geo. & Sons, Ltd., Lofthouse Quarries, Wakefield.
Armitage & Hodgson, Camp Road, Leeds.
Armitage & Norton, Atlas Chambers, King Street, Leeds.
Armitage & Speight, 5, Greek Street, Leeds.
Armley Brewery, Ltd., The Brewery, Armley Road, Leeds.
Armstrong, Thomas & Sons, Ltd., Perseverance Boiler Works, Kirkstall Road. Leeds.
Arnold, E. J. & Son, Ltd., Butterley Street, Leeds.
Arnold, Harold & Son, Ltd., Standard Buildings, Leeds.
Atkinson, H. & Sons, 2, Carlton Street, Leeds.
Atkinson, Rhodes & Co., Ltd., 2-3, Chorley Lane, Leeds.
Atkinson, Wm., 83, Kirkstall Road, Leeds.
Avery, W. & T., Ltd., 36, Wellington Street, Leeds.

Bainbridge Bros., Ltd., Park Lane, Leeds.
Baines (William) Sons, Ltd., Britannia Mills, Morley.
Bankfield Laundry, Kirkstall Road, Leeds.
Banks, Mawson, Manor Road, Sheepscar.
Barker, A. P., Ltd., Great Wilson Street, Leeds.
Barker, Walter N., Roundhay Road, Leeds.
Barker & Hinchcliffe, Ltd., 3, King Street, Leeds.
Barnes, Joseph & Co., Ltd., Sovereign Street, Leeds.
Barr, N. J., Ltd., Larchfield Grove Warehouse, Leeds
Barraclough, Wm., Ltd., Providence Foundry, Stanningley
Barran, John & Sons, Ltd., Chorley Lane, Leeds.

Barratt, Albert, 68, Prudential Buildings, Park Row, Leeds.
Barratt, A. F., 121, Markham Avenue, Leeds.
Barron, Joseph, 37, Water Lane, Leeds.
Bates & Cook, 59, St. Paul's Street, Leeds.
Bateson, Joseph, Roan Tannery, Meanwood, Leeds.
Baxter & Thrippleton, Ltd., St. Ann's Mills, Kirkstall.
Bean, J. H., Ltd., 31 & 32, Upper Mill Hill, Leeds.
Beck, Harry, 2*a*, Hartley Lane, Leeds.
Beck, Joseph, 11, Compton Road, Leeds.
Beck & Inchbold, Ltd., Basinghall Street, Leeds.
Beecroft & Co., Thos., Union Mills, 14, Meanwood Road, Leeds.
Beeston Co-operative Society, Ltd., Town Street, Beeston.
Benn, Charles & Sons, Ltd., Vulcan Foundry, Stourton.
Bentley & Tempest, Armley Mills, Leeds.
Bentley's Yorkshire Breweries, Woodlesford.
Bentley, S. G. & Co., Ltd., Water Hall Mills, Leeds.
Berrington & Co., Ltd., Duncan Street, Leeds.
Bingham, A. & Co., 73, Albion Street, Leeds.
Blackburn, Albert P., 215, Burley Road, Leeds.
Blackburn, J., Ltd., 188, Cardigan Road, Leeds.
Blackburn, Wm. & Co., Ltd., Whitehall Road, Leeds.
Blakey, W., Crown Street, Leeds.
Blakey's Boot Protectors, Ltd., Armley Malleable Iron Works, Leeds.
Blow, Chas. H., 70, Green Road
Booth, Henry & Sons, Moor Head Mills, Gildersome.
Booth, Joseph & Bros., Ltd., Union Foundry, Rodley.
Boothman, H., 13, Cross Belgrave Street, Leeds.
Boschi, Peter, Trafalgar Works, Meadow Lane, Leeds.
Botterill, Seanor & Co., Ltd., Atkinson Street, Hunslet.
Boulby, Walter, Sutton Street, Whitehall Road.
Boult Bros., St. Paul's Street, Leeds.
Bourne, L. & Co., 38, Whitelock Street, Leeds.
Bower, T. & R. W. Ltd., 92, Northgate, Darlington.
Bowman & Co., North Court, Vicar Lane, Leeds.
Boyd, J., Enfield Electric Bakeries, Roundhay Road, Leeds.
Boyd, W. & A., Victoria Mills, Holbeck, Leeds.
Boyes, R. A., 26, Burley Lodge Road, Leeds.
Boyes & Hallewell, Ltd., Hough End Mills, Bramley.
Boyle, J. & C., Burmantofts Brick Works, Leeds.
Bradley, J. & Sons, Abbey Mills, Kirkstall.
Bradley & Bradley, Savin's Mills, Kirkstall.
Bradley & Colley, Sheepscar Grove, Leeds.
Brady, T., Victoria Road, Holbeck, Leeds.
Braime, T. F. & J. H., Ltd., Ingham Street, Hunslet.
Braithwaite, H. & Co., Ltd., Swinegate, Leeds.
Bray, George & Co., Ltd., Leicester Place, Leeds.
Brayshay, W. & Sons, 7, Quebec Street, Leeds.
Brett, J. W., 300, Kirkstall Road, Leeds.
Briggs, A. R. & Co., Woodside Quarries, Horsforth.
Briggs, H., Son & Co., Ltd., Whitwood Collieries.
Brindley, R. P. & Co., Ltd., Claypit Lane, Leeds.
British Appliance Manufacturing Co. Ltd., Longclose Works, Dolly Lane. Leeds.
British Insulated and Kelsby Cable, Ltd., Basinghall Street, Leeds.
British Screw Co., Kirkstall Road, Leeds.
Broadhead & Conyers, Buslingthorpe Tannery, Leeds.
Brodsworth Main Colliery Co., Ltd , Doncaster.
Brooke, Bond & Co., Ltd., 124, Albion Street, Leeds.
Brooke, A. & A., Ltd., Maiden Mills, Gildersome.

Brotherton & Co., Ltd., City Chambers, Leeds.
Brown, Butler & Co., 26, East Parade, Leeds.
Brown, R. B. & Sons, Wellington Street, Leeds.
Brown, H. & A., Brookhall Works, Meadow Lane, Leeds.
Brown, H. & Sons, Willow Terrace Road, Leeds.
Brown, Wm., St. Ann's Mills, Kirkstall.
Brown, Wm., 23, New York Street, Leeds.
Brownhill, R. S. & Sons, Ltd., Wellington Works, Saville Street, Leeds.
Buckley, J. H., 168, Wellington Street, Leeds.
Buckton, J. & Co., Meadow Road, Leeds.
Buckton, Richard & Sons, Hunslet Linen Works, Leeds.
Burras, Peake & Co., 15, Holbeck Lane, Leeds.
Burrell, Wm., 76, East Street, Leeds.
Burrow, Davis & Sons, Ltd., Hunslet Road, Leeds.
Burrows, Henry, Batley.
Burton, Montague, Ltd., Concord Street Mills, Leeds.
Bush, Edmund & Son, Ltd., Crown Point Road, Leeds.
Butler, John & Co., Ltd., Stanningley Iron Works, Leeds.
Byram, Harold, Bramley.

Calders Yeast Co., Queen Street, Leeds.
Calvert, George & Son, Edible Fat Refinery, Vulcan Street, Leeds.
Cambrian Vinegar Co., Ltd., 109, Elland Road, Leeds.
Campbell, J. W. & Co., Ingram Street, Holbeck.
Campbells & Hunter, Ltd., Dolphin Foundry.
Cardigan Press, Ltd., Cardigan Lane, Leeds.
Carr, C. W. & Son, 7-9, Wharf Street, Leeds.
Carr, R. Haste, 5, Crown Point Road, Leeds.
Carter, J. W., 51, Albion Street, Leeds.
Carter, T. & Son, Bowman Lane, Leeds.
Carter & Frankland, Hyde Park Corner, Leeds.
Catton & Co., Ltd., Black Bull Street, Leeds.
Cawthron, P. A., 4, Woodlea Place, Beeston.
Central Cash Wine Stores, Ltd., 11, Market Street Arcade, Leeds
Chadwick Bros., Ltd., Hunslet Mills, Leeds.
Chadwick, John & Co., 30*a*, Dewsbury Road, Leeds.
Charles & Co., Marshall Mills, Leeds.
Charter, J. & Son, 25, Wortley Road, Leeds.
Chesterman & Co., 36, Bond Street.
Chivers, W. E. & Sons, Ltd., Hillidge Road.
Chorley & Pickersgill, Ltd., The Electric Press, Leeds
Clarke, B. & Nephews, Ltd., South Accommodation Road, Leeds
Clarke, T. & Son, Fenton Street, Leeds.
Claughton Bros., Ltd., Sanitary Lead Works, Bramley.
Clayforth, Chas. & Son, 83, Kirkgate, Leeds.
Clayton, Son & Co., Ltd., Moor End Works, Hunslet.
Cliff, S. H. & Co., Ltd., Washington Street, Leeds.
Clifford, W., 96, Town Street, Armley.
Cloke's Extension, Ltd., 14, Park Row, Leeds.
Coghlan Steel & Iron Co., Ltd., Hunslet Forge, Leeds.
Cohen, H. & Co. (Leeds) Ltd., Byron Street Mills, Leeds.
Cohen, S. & Sons, 44, Queen's Place, Leeds.
Cole, Mark, Ltd., 30*a*, Burley Road, Leeds.
Conswake, M., 20, Carr Lane, Leeds.
Conyers, Joseph & Sons, Ltd., Water Lane, Leeds.
Cooke, Alf, Ltd., Crown Point Printing Works, Hunslet Road, Leeds.
Cooper, G. F. D., 8, Park Lane, Leeds.
Cooper, Leonard, Ltd., Balm Road, Hunslet.

Copley, M. H. S., 1, Monkbridge Road, Headingley.
Crabtree, R. W. & Sons, Ltd., Water Lane, Leeds.
Craven & Tattersall, Millshaw Works, Beeston.
Crawshaw & Warburton, Ltd., Ridings Colliery, Dewsbury.
Crosland, J. A., 5, Mario Street, Dewsbury Road, Leeds.
Crossley & Davenport, Yorkshire Foundry, Black Bull Street, Leeds.
Crowe & Co., Ltd., Wellington Street, Leeds.
Crowther, Gilbert, Woodland Dye Works, Headingley.
Croysdale, J. & C., Ltd., 28*a*, York Place, Leeds.
Curtis, J. & Son, Ltd., Oxford Row, Leeds.

Dalton & Higgins, 12, Canal Wharf, Leeds.
Daly & Sons, Lady Bridge Mills.
Dance, George, 54, Hillidge Road, Leeds.
Davidson, J., 38, Boar Lane, Leeds.
Davis, Arthur, Hope Works, Water Lane, Leeds.
Dawson, Chas. & Co., 89, Benson Street, Leeds.
Dawson, John & Sons, Eldon Brush Works, St. Phillip Street, Leeds.
Dawson, T. W., Victoria Pattern Works, Victoria Road, Leeds.
Day, Job & Sons, Ltd., Ellerby Lane, Leeds.
Dearden Bros., 58, Chapeltown Road, Leeds.
Deightons' Patent Flue & Tube Co., Ltd., Vulcan Works, Pepper Road, Hunslet.
Denby & Spinks, Ltd., Albion Street, Leeds.
Dewhirst, I. J., 32, Kirkgate, Leeds.
Dews, W. H. & Co., Skinner Lane, Leeds.
Dickens, W., Post Office, Rodley.
Dickinson, J. W. & Co., 20, Park Place, Leeds.
Dixon, David & Sons, Ltd., Cardigan Mills, Kirkstall Road, Leeds
Dixon, Maurice, Canal Mills, Armley.
Dixon, S. & Son, Ltd., Swinegate, Leeds.
Dockray & Co., Aire Street, Leeds.
Dodgson & Hargreaves, Ltd., Hunslet Mills, Leeds.
Donald, H. & E., Ltd., South Accommodation Road, Leeds.
Drake, I. F., Burrows Mill Yard, Gt. Wilson Street, Leeds.
Driver, F. A., Airedale Mills, Rodley.
Driver, S. & Co., 129, Beeston Road.
Duffield, Fredk. & Son, 126, Vicar Lane, Leeds.
Dufton, W., 28, Brandling Yard, Hunslet.
Dunlop & Ranken, Ltd., Park Lane, Leeds.

Earnshaw & Bannister, St. Ann's Mills, Kirkstall.
Eastwood, Bertram & Co., Ltd., Barrack Street, Leeds
Edwards, A., 52, Hyde Park Road, Leeds.
Elliott, Norman, 13, East Parade, Leeds.
Ellis, Crowther & Co., Ltd., Junction Mills, New Wortley.
Evans, H., 32, Cliff Road, Leeds.

Fairbairn Lawson Combe Barbour, Ltd., Hope Foundry, Leeds.
Fairbairn's (Branch of Fairbairn Lawson Combe Barbour, Ltd.), Wellington Foundry, Leeds.
Farnley Iron Co., Ltd., The, near Leeds.
Fawcett, Thos. C., Ltd., White House Engineering Works, Hunslet Road, Leeds.
Ferguson, J. & Sons, Ltd., 3b, Columba Street, Leeds.
Fielding, W. T. & Sons, Burley Road, Leeds
Fielding, T. H., Highgate Street, Hunslet.
Firth, J. Ranson, 9, Sheepscar Street, Leeds.
Flather & Co., Ltd., Park Electrical Works, Leeds.
Flockton, W. G., 221, Dewsbury Road, Leeds.

THE INFIRMARY FROM THE WEST.

Forgrove Machinery Co., Ltd., Dewsbury Road, Leeds.
Foster, B. & Son, 85, Skinner Lane, Leeds.
Foster, Clarence R., 170, Cardigan Road, Leeds.
Fox, Parkinson & Tidswell, Ltd., Cardigan Factory, Kirkstall Road, Leeds.
Fox, Wm. & Co., Ltd., Standard Works, Whitehall Road, Lower Wortley.
Foxten Bros., Armley, Winker Green Mills.
Fountain Bros., Gelderd Road, Leeds.
Fowler, John & Co., Ltd., Steam Plough Works, Leeds.
Fowler, Wm., Railway Arch, Holbeck, Leeds.
France, A. & Co., West Bar Chambers, Boar Lane, Leeds.
Fulford, C. E., Ltd., Carlton Hill, Leeds.

Gaunt, Isaac, Ltd., Grangefield Mills, Stanningley, and Westfield Mills, Bramley.
Gaunt, Reuben, Ltd., Springfield and Broom Mills, Farsley.
Gilham, J. & J., Trafalgar Foundry, Leeds.
Gill, R. & Co., 39, Park Place, Leeds.
Gilston, Peter & Co., Hunslet Carr, Leeds.
Gittus, J., Compton Crescent, Leeds.
Glasshoughton and Castleford Collieries, Ltd., Castleford.
Glover, M. & Co., Holbeck Lane, Leeds.
Goldberg, H., 6, New York Road, Leeds.
Goldberg, T. W., 37, Grafton Street, Leeds.
Goodall, Backhouse & Co., White Horse Street, Leeds.
Goodall, Clayton & Co., Ltd., Pepper Road, Hunslet, Leeds.
Gorstige, J., 77, Kirkstall Road, Leeds.
Gott, Wm. & Sons, Hunslet Mills, Goodman Street.
Grassham, T. & W., 5, Wade Street, Leeds.
Greaves, Edward, Oakwood Parade, Roundhay.
Green, Fred, 97, Hunslet Lane, Leeds.
Green, Julian, Ltd., Wellington Road, Leeds.
Green, Thos. & Son, Ltd., Smithfield Iron Works, Leeds.
Green & Smith, Ltd., Albert Works, Meadow Lane, Leeds.
Greenwood Bros., Grove Road, Hunslet, Leeds.
Greenwood, J., 1, Clowes Street, Holbeck, Leeds.
Greenwood, Wm., 231, Hunslet Road, Leeds.
Greenwood & Batley, Ltd., Armley Road, Leeds.
Greenwood & Walsh, Ltd., 44, Park Place, Leeds.
Grimshaw, J. & Co., Mafeking Mount, Dewsbury Road, Leeds.

Haddon, Chas. S., 6, Park Lane, Leeds.
Hadfield, Henry, South Accommodation Road, Leeds.
Haigh, E., 32, York Place, Leeds.
Haigh, J. & Co., Royds Lane, Lower Wortley.
Hainsworth, A. W. & Sons, Spring Valley Mills, Farsley.
Hainsworth, John & Sons, Cape Mills, Farsley.
Haley, Peter, 350, Town Street, Bramley.
Hall, D. & Co., Bath Road, Holbeck, Leeds.
Hall, T. A. & Co., Ltd., 29, Hunslet Road, Leeds.
Hallewell, A. W., 222, North Street, Leeds.
Hallsworth, S., Amberley Road, Armley.
Handley, Wm. & Sons, Victoria Road, Leeds.
Harding, Rhodes & Co., Ltd., Tower Works, Globe Road, Leeds.
Hardcastle, Joseph, Providence Dye Works, Wortley.
Hardy, F. W., 96, Woodhouse Lane, Leeds.
Hare, James, Ltd., 70, Wellington Street, Leeds.
Hargrave, J., 18, Pinfold Lane, Leeds.
Hargreaves, George & Sons, 8, Siddall Place, Holbeck.
Hargreaves, James & Sons (Leeds) Ltd., The Calls, Leeds.

Hargreaves & Co., Ltd., Silver Royd Mills, Wortley, Leeds.
Harker, W. & Son, Victoria Road, Leeds.
Harpham, L., 109, Kirkstall Road, Leeds.
Harrison, Alf. & Sons, Burley Road, Leeds.
Harrison, Arthur & Co., Ltd., Globe Mills, Victoria Road, Leeds.
Harris, A., 137, Armley Road, Leeds.
Hartley, Fred, 14, Butts Court, Leeds.
Hartley, Gerald & Foster, Ltd., Union Bridge Mills, Pudsey.
Hathorn, Davey & Co., Ltd., Sun Foundry, Leeds.
Hattersley, Jonathan & Son, Ltd., Spindle Works, Armley Road, Leeds.
Hawkesworth, C. C. & Son, Cardigan Road, Leeds.
Hawkesworth, E. & Co., Victoria Mills, Atkinson Street, Hunslet.
Hayes, T. & Sons, 10, East Parade, Leeds.
Heaps, Arnold & Heaps, Vicar Lane, Leeds.
Heatons (Leeds) Ltd., North Street, Leeds.
Hepton & Co., 9*a*, Woodhouse Lane, Leeds.
Hepworth, J. & Son, Ltd., Claypit Lane, Leeds.
Hercules Engineering Co., Ltd., Charmouth Street, Leeds.
Hess, Adolph & Bro., Ltd., Kirkstall Road, Leeds.
Hewitt, Haigh & Wilson, Ltd., 54, Wellington Street, Leeds.
Higgins, Chas., 44, Roseville Road, Leeds.
Hill Bros., Goodman Street, Hunslet.
Hill, Wm. & Son (Carriers) Ltd., 44, The Calls, Leeds.
Hinchcliffe, John, Prospect Works, Stanningley.
Hindle, J. & Son, Great Wilson Street, Leeds.
Hinchcliffe Green Manufacturing Co., Ltd., Airedale Works, Leeds.
Hirst, L. & Son, 9, Kirkgate, Leeds.
Hirst & Laycock, 29, East Parade, Leeds.
Hobson, Trimble & Co., Ltd., 11, Union Street, Leeds.
Hodgson & Co. (Bramley) Ltd., Craven Mill, Bramley.
Hogg & Hurtley, 29, Aire Street, Leeds.
Holmes, J. & Co., Joseph Street, Leeds.
Howgate, W. B., 5 & 7, Maude Street, Leeds.
Hudswell, Clarke & Co., Ltd., Railway Foundry, Leeds.
Hudson Clarke Box Co., Ltd., 20, Grace Street, Leeds.
Hudson, Robert, Ltd., Gildersome Foundry, near Leeds.
Hudson, Sykes & Bousfield, Ltd., Wellington Street, Leeds.
Huggan, W. & T., Swinnow Grange Mill, Bramley.
Hunslet Engine Co., Ltd., Jack Lane, Leeds.
Hunter, John D. & Sons, Union Press, Armley Road, Leeds.
Hutchinson, B. & Co., 56, Cross Flatts Avenue, Beeston.

Ibbetson, James A., 2, Jowett Lane, Carlton Hill, Leeds.
Ibbotson, J. & F., Ltd., 52, Park Place, Leeds.
Illingworth, Ingham & Co., Ltd., Black Bull Street, Leeds.
Ind, Coope & Co. (1912), Ltd., 44, New Briggate, Leeds.
Ingham Asphalt Co., 31*a*, Merrion Street, Leeds.
Ingham, J. & J. & Co., Ltd., Hunslet Rolling Mills, Leeds.
Ingle, J. E. & Son, 40, Call Lane, Leeds.
Ingle, W. L., Ltd., Millshaw Leather Works, Churwell, Leeds.
Ingleby & Co., Ltd., Elland Road, Leeds.
Ison, Edwin, 5, Midland Goods Yard, Leeds.
Ives, Sidney, Beechwood Bobbin Works, Cardigan Lane, Leeds.
Ives & Co., Yeadon.

Jackson, A., 57, Lady Pit Lane, Leeds.
Jackson, Bros., Ltd., Technical Works, Armley, Leeds.
Jenkinson, Henry, Ltd., Abbey Printing Works, Kirkstall.

Johnson, T. H., Concord Street, Leeds.
Jowett & Sowry, Ltd., Albion Street, Leeds.
Joy, Edward & Sons, Ltd., Kidacre Street, Hunslet.
Jubb, T. G. & J., Jack Lane, Hunslet.

Kaye, J. & Sons, South Accommodation Road, Leeds.
Kendall, Abraham & Sons, Kirk Ings, The Calls, Leeds.
Kenworthy, W. E. & Sons, Bowman Lane, Leeds.
Kiaer, H. & Co., 15, Cookridge Street, Leeds.
Kingfisher Co., The, Sackville Street, Leeds.
Kirby, Thos. & Sons, Sayner Lane, Leeds.
Kirbys (Selby) Ltd., Imperial Flour Mills, Selby.
Kirkstall Brewery Co., Ltd., Kirkstall.
Kirkstall Forge, Ltd., near Leeds.
Kitson & Co., Ltd., Airedale Foundry, Leeds.

Lambert, A., 6, Cedar Grove, Armley.
Lambert, Arthur & Son, Ltd., Bramley.
Lane, Chas. & Son, Ltd., Nail Works, Hunslet.
Lassey, Harry, Carlton Mills, Leeds.
Lawson, Hirst & Co., Burley New Mills, Leeds
Lax, C. H. & F., 31, Harehills Road, Leeds.
Lax & Shaw, Ltd., Clarence Glass Works, Belinda Works, and Albert Glass Works, Hunslet.
Laycock, Peter, Ltd., Carr Mills, Bustingthorpe, Leeds.
Leach, James, Ltd., Atkinson Street, Hunslet, Leeds.
Leader Paper Blind Co., Hudson Road.
Ledgard & Son, Ventnor Street, Leeds.
Lee, P. W. & Son, Carr Mills, Leeds.
Leedham & Heaton, Ltd., Armley Road Works, Leeds.
Leeds and Bradford Boiler Co., Ltd., Stanningley.
Leeds City Brewery, Ltd., Kirkstall Road, Leeds.
Leeds and County Laundry Co., Ltd., Cecil Road, Armley.
Leeds Decorators, Harehills Corner, Leeds.
Leeds and District Worsted Dyers' and Finishers' Association, Ltd., 26, Park Row, Leeds.
Leeds Dyeware Co., Ltd., Chadwick Street, Hunslet.
Leeds Engineering and Hydraulic Co., Ltd., Rodley.
Leeds Fibrous Plaster Co., 26*a*, Victoria Road, Leeds.
Leeds Fireclay Co., Ltd., Upper Wortley Road, Leeds.
Leeds Forge Co., Ltd., Leeds.
Leeds Mercury, New Station Street.
Leeds Oil and Grease Co., Chadwick Street, Hunslet.
Leeds Phosphate Works, Lupton Street, Hunslet, Leeds.
Leeds Road Transport Co., Clarence Road, Leeds.
Leeds Sand and Gravel Co., Ltd., 4, Albion Street, Leeds.
Leeds Surgical Supply, Ltd., 53*a*, Park Lane, Leeds.
Leeds and Wakefield Breweries, Ltd., Melbourne Brewery, Leeds.
Leeds Wheel & Axle Co., Ltd., Armley Road, Leeds.
Leigh Mills Co., Ltd., Stanningley.
Leuty, T. & Co., Castleton Mills, Armley Road, Leeds.
Lightman, Victor, Gloucester Street, Hunslet.
Lister, A., Back Blundell Street, Leeds.
Lister Bros. & Co., Prospect Mills, York Road, Leeds.
Lister, J. H., Steam Mills, Armley, Leeds.
Lister, Henry & Sons, Ltd., Albert and Providence Mills, Morley.
Lockwood, G. T., Ltd., Canal Mills, Armley Road, Leeds.
Lodge, F. A. & Sons, Winker Green Mills, Stanningley Road.

Lofthouse Colliery Co., Ltd., Wakefield.
Longclose Engineering Co., Ltd., 41, Bowman Lane, Leeds.
Longley, Joseph, New York Street, Leeds.
Longley, W. P. (Trading as C. H. Byron), 56, Vicar Lane, Leeds.
Lowrey, Day & Weston, 12, South Parade, Leeds.
Lumley, Chas., 21, Wharfe Street, Leeds.
Lupton, James, Water Hall Mills, Water Lane, Leeds.
Lupton, William & Co., Ltd., Cliffe Mills, Pudsey.
Lupton, William & Co., Ltd., Whitehall Mills, Leeds.
Luty, J. H., 46, Joseph Street, Leeds.

Mann, George & Co., Ltd., Larchfield Works, Hunslet, Leeds.
Mann, J. & Co., Alpha Street, Dewsbury Road, Leeds.
Manning, Wardle & Co., Ltd., Boyne Engine Works, Hunslet, Leeds.
Marks & Spencer, Ltd., 76, Briggate, Leeds
Marr, A. N., Globe Road, Holbeck, Leeds.
Marsden, H. R., Ltd., Soho Foundry, Leeds.
Marshall, Thomas & Son, Armley Road, Leeds.
Mason, W. & Sons, 150, Woodhouse Lane, Leeds.
Mather, J. E. & Sons, Ltd., Upper Wortley Road, Leeds.
Mathers, J. & Sons, Ridge Mills, Meanwood Road, Leeds.
McCarthy, D. W., Ltd., Clarence Oil Works.
McFarlane, S., Ltd., Cookridge Street, Leeds.
McLaren, J. & H., Ltd., Midland Engine Works, Leeds.
Meanwood Fellmongers, Ltd., Highbury Works, Green Road, Leeds.
Megson, A. & Co. (Leeds), Ltd., Compton Road, Leeds.
Mellish, Richardson & Co., Ltd., Stone Bridge Mills, Wortley.
Middleton, Robt. & Co., Sheepscar Foundry, Leeds.
Middleton Estate & Colliery Co., Ltd., Middleton, near Leeds.
Midgley, J. & Sons, Vincent Place, Hunslet Road, Leeds.
Millington & Sons, Ltd., 48, Wellington Street, Leeds.
Miris Steel Co., Ltd., Peel Ings Foundry, Rodley.
Monk Bridge Iron & Steel Co., Ltd., Whitehall Road, Leeds.
Moore, H. & Co., Lady Pit Lane, Leeds.
Moore, Thomas, 5, Concord Street, Leeds.
Moorfield Laundry, Ltd., Edinburgh Grove, Armley, Leeds.
Morland & Impey, Ltd., 26, Park Row, Leeds.
Morley Corporation, Morley.
Morley Industrial Co-operative Society, Morley.
Morley, E. & Sons, Alfred Street, Boar Lane, Leeds.
Morley, Thos. & Sons, Matlock Terrace, Roundhay Road, Leeds.
Morris, J. W., 74, Templar Street, Leeds.
Moss, D. & Sons, 60, Hanover Lane, Leeds.
Morton & Joynt, Ltd., Hudson Road Leeds.
Motley & Green, Ltd., 33, Kirkstall Road, Leeds.
Murphy, G. & Son, Ltd., Kirkstall Road, Leeds.
Murray, C. P. & Co., Neville Street, Leeds.
Myers Bros., Star Works, Wortley, Leeds.
Myers, Thomas, Ltd., Mabgate, Leeds.

Naylor, James, 7, Bewerley Street, Dewsbury Road, Leeds.
Nendick, H., 9, St. Mark's Grove, Leeds.
Newbould, W., 71, Church Street, Hunslet
Newlay Wheel Co., Newlay.
New Sharlston Collieries Co., Ltd., Normanton.
Newton, J., 2, Recreation Terrace, Holbeck.
Nicholson, A., 89, Albion Street, Leeds.
Nicholson, John & Sons, Ltd., Hunslet Chemical Works, Leeds.

Nicholson, W. & Sons, 7, Sheaf Street, Leeds.
Nichols, Harold, Ltd., Joppa, Kirkstall Road, Leeds.
Northern Asphalt Co., Cardigan Road, Leeds.
Northern Chair Works, Ltd., Saville Street, Leeds.
North Eastern Railway Co.'s District Estate Office, 22, New Station Street, Leeds.
North, Wesley & Co., Ltd., Clarence Road, Leeds.
Nostell Colliery Co., Ltd., Wakefield.
Nutt & Co., Ltd., 4 and 6, Vernon Street, Leeds.

Oleine, Limited, 13, Bond Street, Leeds.

Park Spring Quarry Co., Railsford, Bramley.
Parker, J., 77, Skinner Lane, Leeds.
Paul, S., 5, Cambridge Terrace, Chapeltown, Leeds.
Paul, Wm., Ltd., Oak Tannery, Kirkstall Road, Leeds.
Payne & Sons (Otley) Ltd., Atlas Works, Otley.
Peacock & Son, Ltd., Guildford Street, Leeds.
Peel, T. & Co., Ltd., Jumbo Factory, Kirkstall Road, Leeds.
Peel's Printing Press, 38, Dock Street, Leeds.
Pemberton, T. & Co., Neptune Street, East Street, Leeds.
Petty & Sons (Leeds), Ltd., Whitehall Road, Leeds.
Petty, H. & Co., Black Dog Mills, East Street, Leeds.
Phillips, Joseph, 6, Anchor Terrace, Hunslet.
Phillipson & Co., Elmwood Mills, Camp Road, Leeds.
Pickard, F. Hattersley & Co., Excel Engineering Works, Gt. Wilson Street, Leeds.
Pickard & Co., Dorrington Street, Leeds.
Pickard, J. W. & Co., Railsfield Leather Works, Bramley.
Pickup, F., Beulah Mount, Woodhouse, Leeds.
Pillar Artificial Limb Co., Ltd., 2, Upper Fountaine Street, Leeds.
Pool, Luke & Son, Sweet Street, Leeds.
Pope & Pearson, Ltd., West Riding & Silkstone Collieries, Normanton.
Preston, Brooke & Co., Ltd., Elmwood Mills, Camp Road, Leeds.
Price Bros., St. Michael's Lane, Headingley.
Procter Bros., Ltd., Call Lane, Leeds.
Provincial Dairies, Ltd., Centenary Street, Leeds.
Pullan, C. A., 16, King Charles Street, Leeds.

Ramsden, Archibald, Ltd., 12, Park Row, Leeds.
Raine Bros., 54, Dolly Lane, Leeds.
Raistrick, J. & Sons, 22, Park Place, Leeds.
Ratcliffe, George, Potterdale Mills, Dewsbury Road, Leeds.
Rawlinsons, Ltd., Kirkstall Road, Leeds.
Reaves, R., 86, Kirkgate, Leeds.
Reynolds, Stott & Haslegrave, King's Mills, Wakefield.
Rhodes, W., Ltd., Carlton Cross Mills, Leeds.
Rhodes, James & Co. (Clothiers), Ltd., Marshall Street, Leeds.
Rice & Co. (Leeds) Ltd., Neville Works, Elland Road, Leeds.
Richardson, Frank, 110, Harrogate Road, Chapel Allerton, Leeds.
Richardson & Son, 3, Briggate, Leeds.
Richmond, Henry & Son, Ltd., Donisthorpe Street, Hunslet.
Rider & Lee, West Street Mills, Leeds.
Ridge, Ceres, Ltd., Great Wilson Street, Leeds.
Riley, Edward & Co., Ltd., Providence Street Mills, Leeds.
Ripley, D. & Sons, Meadow Lane, Leeds.
Ripley, Walter, Leighton Lane, Leeds.
Rishworth, Ingleby & Lofthouse, Ltd., The Calls, Leeds.
Roberts, J. W., Ltd., Midland Works, Armley, Leeds.
Roberts, T. & Sons, 7, Britannia Street.

Roberts, Mart & Co., Ltd., Bank Mills, East Street, Leeds.
Roberts, Vincent & Co., Charmouth Street, Leeds.
Robinson Bros., Ventnor Street, Leeds.
Robinson, J. & Sons, King Charles Croft, Leeds.
Rocmac, Ltd., Balm Road, Leeds.
Rodgers, W. & Co., Chantrill Street, Leeds.
Rogall, J. & Son, Rockingham Works, Leeds.
Rogers, Simeon, Airedale Mills, Rodley.
Rose & Parkin, 24, Great Wilson Street, Leeds.
Rosenberg, C., 9, Brunswick Street, Leeds.
Rosenberg, McKennell & Co., New York Road, Leeds.
Ross, Joseph & Co., Wellington Street, Leeds, and Farnley Low Mills, Wortley.
Ross Bros., Waterloo Lane, Bramley.

Salensky, J. & Son, Lower Brunswick Road, Leeds.
Saville, S. & Sons, Ltd., 2, Great Wilson Street, Leeds.
Scarth, Charles & Sons, Ltd., Laneside Mills, Morley.
Scatcherd, S., 106, Oldfield Lane, Wortley.
Scatcherd, Hopkins & Brighouse, 26, Park Row, Leeds.
Scattergood & Johnson, Cookridge Street, Leeds.
Schofield & Co., Hirst's Yard, Briggate, Leeds.
Scott, Walter & Co., Ltd., Leeds Steel Works, Leeds.
Seel, Hy., 209, Dewsbury Road, Leeds.
Sevilla, J., 123, Camp Road, Leeds.
Sharp, H. & Sons, Ltd., Park Mills, Armley, Leeds.
Shaw, Charles & Co., School Close Mills, Leeds.
Shaw, C. & Co., Ltd., Thornton Grove Works, Leeds.
Shaw, Jonathan & Sons, 18, Park Place, Leeds.
Shaw, J. W., Cemetery Place, Woodhouse, Leeds.
Shaw, W., Isle Lane, Holbeck.
Sheldons, Ltd., 85, Cookridge Street, Leeds.
Shute, J. & Sons, 37, Buslingthorpe Lane, Leeds.
Siemens & English Electric Lamp Co., Park Row, Leeds.
Simpkiss, Williams, Highgate Works, Hunslet, Leeds.
Slade (Leeds), Ltd., 170, Meanwood Road, Leeds.
Sloan & Davidson, Ltd., Carrick Foundry, Stanningley.
Smith Bros. (Drapers) Ltd., 98, Briggate, Leeds.
Smith, Herbert, 29, Carr Crofts, Armley, Leeds.
Smith, J. W., Admiral Street, Dewsbury Road, Leeds
Smith, W. & Co. (Hunslet) Ltd., Airedale Works, Hunslet, Leeds.
Smith & Willows, Coal Merchants, Bramley.
Snowden, P. S., 116, Cross Flatts Avenue, Leeds.
South Kirkby, Featherstone & Hemsworth Collieries, Ltd., Pontefract.
Spicer, James & Sons, Ltd., 15, Wellington Street, Leeds.
Spofforth, John, 22, Carlton Street, Leeds.
Springhead Mills Co., Ltd., Guiseley, near Leeds.
Sproston, John & Sons, Marshall Mills, Leeds.
Star Agency Co., Ltd., The, 6, Kelsall Street.
Starkie, R. S., 6, South Parade, Leeds.
Stead, C. F. & Co., Ltd., Sheepscar Leather Works, Leeds.
Stead, J. F., 16, King Street, Leeds.
Stewart & McDonald, 40, Park Lane, Leeds.
Sturdy, A. B., 113, Water Lane, Leeds.
Sutcliffe, Sykes, Carlton Mills, Woodhouse, Leeds.
Swallow, A., 72, Brudenall Road, Leeds.
Swithenbank, James, Bank Low Mills, Leeds.
Sunderland & Wilton, Ltd., Cross Cardigan Mount, Burley.

Tapp & Toothill, Ltd., Bramley.
Taylor Bros., Old Lane, Beeston.
Taylor, J., Armley Garage, 7, Branch Road, Armley, Leeds.
Taylor, J. T. & J. Ltd., Blakeridge Mills, Batley.
Taylor, Wordsworth & Co., Water Lane, Leeds.
Tetley, Joshua, Ltd., The Brewery, Hunslet Road, Leeds.
Thackray, R. & Son, Newlay, Bramley.
Thomas & Co., Neville Street, Leeds.
Thompson, James H., 7, Dodsworth Court, Briggate, Leeds.
Thorne, H. & Co., Ltd., The Cocoa Works, Leeds.
Time Recorder, 113, Vicar Lane, Leeds.
Tomlinson, J. & Son, Front Row, Victoria Road, Leeds.
Towler, Henry K., Armley Station, Leeds.
Towler & Co., Ltd., William, Globe Foundry, Leeds.
Town, Joseph & Sons, Ltd., Butts Court, Leeds.
Townson, F., Wither Lane, Kirkstall, Leeds.
Triumph Stoker, Ltd., Kirkstall Road, Leeds.
Tunstall & Co., Ltd., Leeds Bridge, Leeds.
Turnbull, W. J. R., Treatham Works, Leeds.
Turner Tanning Machinery Co., Bramley.
Turpin Bros., Hawthorn Vale, Chapeltown.

UnitedYeast Co., Ltd., 70, Wellington Street, Leeds.
Utilus Coat Co., Ltd., Hillidge Street, Hunslet, Leeds.

Vause, Thos. & Sons, Ltd., Lowgate Mill, Hunslet, Leeds.
Vaut & Hartley, 9, Spring Hill Terrace, Headingley, Leeds.
Verity, F. & Son, Call Lane, Leeds.
Verity, J. & Co., Hardisty Yard, Waterloo Road, Hunslet.
Vickers, T. H., 23, North Lane, Headingley, Leeds.
Vine, Norman & Co., Pearl Chambers, Leeds.
Volans, G. H. L., Albion Street.

Waddington, John, Ltd., Wakefield Road.
Waddington, J. C. & Sons, Crown Point Dye Works, Leeds.
Wade, Ben, 37, York Place, Leeds.
Wade & Young, Shadwell, Leeds.
Waide & Sons, Ltd., Crown Point Road, Leeds.
Wailes-Dove Bitumac Co., Ltd., 23, Park Row, Leeds.
Walker, Joseph, Ltd., 66, Water Lane, Leeds.
Walker & Sons, Wm., Ltd., Otley (Goodall & Suddick (1916) Ltd.).
Wallis & Watson, 26, Park Row, Leeds.
Walton, J. & Son, 16, Aire Street, Leeds.
Watson, James, 7, Midland Goods Yard, Leeds.
Watson, Joseph & Sons, Ltd., Whitehall Road, Leeds.
Webb, W. H. & Co., Ltd., 33, Aire Street, Leeds.
Webster, C. F., Valley Leather Works, Kirkstall Road, Leeds.
Wells, Charles & Sons, 19, St. Columba Street, Leeds.
Wheeler, Wm. & Co., Great Wilson Street, Leeds.
Whitakers (Engineers) Ltd., Horsforth.
Whitakers, B. & Sons, Ltd., 4, Albion Street, Leeds.
Whitaker & Co., Ltd., Ventnor Street, Kirkstall Road, Leeds.
White Bros., Chapel Lane, Armley
Whitehead, A., 36, Prudential Buildings, Park Row, Leeds.
Whitfield, John & Son, 7, Upper Mill Hill, Leeds.
Whitley Partners, Hunslet Road, Leeds.
Wilby, J. S., 3, Lady Lane.
Wildblood & Ward, Cookridge Street, Leeds.

Wilks, Wm. H., 73, Town Street, Beeston.
Williamson, E. T., 10, East Parade, Leeds.
Willow Brewery, Ltd., Kirkstall Road.
Wilsons & Mathiesons, Ltd., Scotch Foundry, Armley
Wilsons & Mathiesons, Ltd., Carlton Works, Armley.
Wilson, J. & Sons, Ltd., Bean Ing Mills, Leeds.
Wilson, John (Gildersome) Ltd., Highfield Mills, Gildersome and Melbourne Mills. Morley.
Wilson, J. T. & Sons, 15, York Road, Leeds.
Wilson, Smith & Sutcliffe, Ltd., JumboMills, Kirkstall.
Wood, B. & Sons, Ltd., Bath Lane Mills, Bramley.
Wood, Ben, St. Michael's Road, Leeds.
Wood, F. T. & Sons, Millers, Birstwith.
Wood, John & Son, Bank Buildings, Hyde Park, Leeds.
Woodhead, Jones & Sons, Kirkstall Road, Leeds
Woodhouse, Edwin & Co., Ltd., Farsley.
Wray, Robert, Ltd., Vicar Lane, Leeds.
Wright, J. T. & Sons, 100, Skinner Lane, Leeds.

Yates, W. E., Ltd., 31, Aire Street, Leeds.
Yorkshire Copper Works, Ltd., Pontefract Road, Leeds.
Yorkshire Dyeware & Chemical Co., Ltd., Pearl Buildings, East Parade, Leeds.
Yorkshire Engineering Supplies, Ltd., Upper Wortley Road, Wortley, Leeds.
"Yorkshire Evening News," Trinity Street.
Yorkshire Hennebique Contracting Co., Ltd., Viaduct Works, Kirkstall Road. Leeds.
Yorkshire Iron & Coal Co., Ltd., Leeds.
"Yorkshire Observer," Albion Place, Leeds.
Yorkshire Patent Steam Wagon Co., Ltd., Pepper Road, Hunslet, Leeds.
"Yorkshire Post," Albion Street, Leeds.
Yorkshire Ramie Spinning Co., Ltd., Kirkstall, Leeds.
Yorkshire Road Tar Builders, Ltd., 26, Park Row, Leeds.
Yorkshire Switchgears Engineering Co., Ltd., Grove Mills, Meanwood.
Yeardley, M., 3, Water Lane, Leeds.
Yeates, T. K. & Co., 2, Coronation Place, Leeds.

Zossenheim, M. & Co., 17, Wellington Street, Leeds.

LIST OF ANNUAL SUBSCRIBERS

TO THE

LEEDS VOLUNTARY HOSPITALS FUND.

Established for the Professions and Distributive Trades under the Block or Area System.

On behalf of:—

THE GENERAL INFIRMARY AT LEEDS.
THE LEEDS PUBLIC DISPENSARY,
THE HOSPITAL FOR WOMEN & CHILDREN.
THE LEEDS MATERNITY HOSPITAL.

Alexandre, Ltd., Lyons' Works, Templar Street.
Alliance Assurance Co., Ltd., Staff, East Parade.
Ambler, Thos., & Sons, 29, Cookridge Street.
Anderson, Bernard E., 5, York Place.
Anderson, Sidney, 5, York Place.
Anderson, W. S., 27, Queen Street.
Andjel, B., 3, York Place.
Angel, E., 20, York Place.
Angel, R., 19, York Place.
Anglo-American Oil Co., 84, Albion Street.
Angus, Geo., & Co., Ltd., Staff, 38, Aire Street.
Appleyard of Leeds, Albion Street.
Arnold, H. Oliver, East Parade.
Arthur, Madame, & Staff, Bond Street.
Arthur & Co., 25, Merrion Street.
Ascough & Kenningham, 17, Lands Lane.
Ash, S., Ltd., Templar Street.
Atkinson, G. W., & Staff, 1, Mark Lane.
Atkinson, Smith & Atkinson, and Staff, East Parade.
Atlas Advertising Association, 132, Albion Street.
Awmack, J. H., Ltd., 8, New Briggate.

Badansky, S., & Sons, 2, Wade Street.
Bailey, B., 17, Albion Place.
Bailey & Lockhart, Ltd., 66, North Street.
Bain, A. W., & Son, and Staff, Post Office House.
Ballan, C. & W., and Staff, Kirkgate Market.
Balsam, M., 44, Park Cross Street.
Bank of England, South Parade.
Barr, Nelson & Co., 4, South Parade.
Barraclough, J., & Sons, Commercial Street.
Barimar Ltd., 117, Vicar Lane.
Barker, David, Hanover Street.
Barclays Bank Ltd., Park Row.
Barrett, C. W., & Son, Call Lane.

Barron & Co., and Staff, 18, Market Buildings.
Barron & Barron, Cookridge Street.
Bartle & Son, Interior Balcony, Corn Exchange.
Barwick, Peake & Milling, and Staff, 24, Basinghall Street.
Baumann, P. A., & Co., 19, Park Place.
Baxter, Benjamin, 25, Whitehall Road.
Barstow, Walter, Wellington Street.
Beacock, J. H., 20, Upperhead Row.
Bean, J. H., & Co., Ltd., 31/32, Upper Mill Hill.
Beaumont & Son, Gordon Chambers, 21, Bond Street.
Beevers & Adgie, and Staff, 26, Park Row.
Beevers, W. H., 26, Park Row.
Bennett, Samuel & Sons, Russell Street.
Bentley, Harry, 3, Cookridge Street.
Bentley, J. R., 85, Kirkgate.
Bentley, Samuel, Cross Bank Street.
Bentley, J. H., 21, Woodhouse Lane.
Berlitz School of Languages, 13, Bond Street.
Berry, A. E., Ltd., and Staff, St. Paul's Street.
Best, Robert, & Co., 10/12, York Place.
Bissington, Edward, 34, Briggate.
Birch, Percy E., Greek Street Chambers.
Black Boy Chocolate Co., 33, Boar Lane.
Blackburn, Barton Mayhew & Co., 2, East Parade.
Blackston, F., 89, Albion Street.
Bladen Bros., 11, Aire Street.
Blakeley & Co., 1, Britannia Street.
Blasebalk, Abrahams, 33, Wade Lane.
Boden, L., and Staff, Wellington Street.
Booth, I. W., & Sons, 3, Britannia Street.
Booth, Wade, Farr & Co., Infirmary Street.
Booth Bros. (Drighlington) Ltd., East Parade.
"Boots The Chemist", Leeds.
Bosomworth, Rawling, 72*a*, Kirkgate.
Boulton, W., 26, Upper Accommodation Road.
Bowling, Clifford & Co., 24, Lower Bond Street.
Bowman, G. F., & Son, 5, Greek Street.
Boyle & Sons, and Staff, Sovereign Street.
Braithwaite & Jackson, South Parade.
Bramham & Gale, and Staff, 19, East Parade.
Brayshaw, B. E., & Co., Ltd., 58, Wellington Street.
Brewis, R., & Co., 53, North Street.
Bridges & Co., Ltd., Lands Lane.
Briggs, Edwin, Ltd., 12/23, Park Cross Street.
Briggs, A. N., 60, Vicar Lane.
British Law Insurance Co., and Staff, East Parade.
British Petroleum Co., Ltd., Leeds.
Broadbent, J. H., Staff, 2, Bradley's Yard, Lowerhead Row.
Brogden Bros., Ltd., 47, Park Cross Street.
Bromley, James Wm., Messrs. A. Wilson, Ltd., 62, Albion Street.
Brookes, Bert, New York Street.
Brookes, Bertie W., 47, West Street.
Brooks, J. & D., Staff, Park Lane.
Broomhead, J., 52, Corn Exchange.
Brown, Hamilton & Co., and Staff, York Street.
Brown, Mr., c/o Kelly's Directories, Ltd., 7, King Street.
Brown, H., & Co., 18, Boar Lane.
Brownhall, Mr., 3*a*, New Briggate.

Buckley & Son, Ltd., Greek Street.
Buckton, J., & Sons, 50*a*, Albion Street.
Burnett, G. K., 16, Wade Lane.
Burrell, Benj. A., 17, East Parade.
Bursnell, W. H., 15, Park Square.
Bywater, F. W., & Co., Whitehall Road.

Cainer, Morris, Wade Lane.
Caplin, Miss, 115, Park Lane.
Car & General Insurance Corporation, Ltd., 28, Bond Street.
Carby, Hall, & Sons, Prudential Buildings, Park Row.
Carley's, Ltd., Regent Passage, Kirkgate; 19, Victoria Arcade; 14, Call Lane; 65, Gt. George Street.
Carson, H. & Co., 57, St. Paul's Street.
Carter & Watts, 1, West Street.
Central Electric Co., Upperhead Row.
Central Heating Co., Mark Lane.
Chadwick, Watson & Co., 9, Albion Street.
Chantrey, J., 4, Coronation Street.
Chappelow, T., & Son, St. Ann's Buildings.
Chapman, H., 20, County Arcade.
Chocolate Box, The Staff, East Parade.
City Baths, Staff, Cookridge Street.
Clarke & Son, 77, Albion Street.
Clarke, W., & Son, 9, Mill Hill.
Clarke, W. H. (Leeds) Ltd., The Calls.
Clarke, W. H., & Co., 12, South Parade.
Clough & Hanson, 18, Bridge End.
Coates, C. F., 10, Lands Lane.
Coggil, F., & Sons, 14, Swinegate.
Cohen, Jack, 7, Park Place.
Cohen, H., & Co., School Close Mills, West Street.
Cohen, B., New York Road.
Coles, Halstaff, & Son, 6, Gt. George Street.
Collinson, T., & Sons, 23, King Edward Street, Wellington Street, and Albion Street.
Colton, Alfred, Aire Street.
Confectioners (Leeds) Ltd., Briggate.
Coombs, Thos., & Sons, and Staff, Oxford Row.
Cooper & Co.'s Stores, Ltd., 22, Briggate.
Corner, G. B., Oxford Row.
Corps of Commissionaires, 35, Park Square.
Corson, James, & Co., 50, Saville Street.
Cowan, Alex. & Sons, Ltd., 20, Park Row.
Craig, J., Commercial Buildings, Park Row.
Cramer, Mrs. J., 35, Wade Lane.
Craven & Clegg, and Staff, East Parade.
Craze, W., 9, Mexboro' Avenue, Chapeltown Road.
Crowe, F. H., Aire Street.
Crown Manufacturing Co., Park Place.
Crowther, Alfred, 5, Park Place.
Culley, Mrs., 45, Woodhouse Lane.
Cryer, H. J., Abbey Street.
Curtis, J., & Son, York Road.
Cuthbert, J., Kirkgate Market.

Daimler Co., Ltd., The, 49/59, Armley Road.
Dalton & Cran, Cross Fountaine Street.

Davies, Edith, 73, Gt. George Street.
Davies, V., c/o J. Zossenheim & Partners, 44, York Place.
Davisworth & Co., Crown Street.
Davy, Arthur, & Sons, Ltd., Boar Lane.
Dawson, J., & Sons, Corn Exchange.
Dawson, J. Hartley, 7, Wellington Street.
Deneson, Herbert, 10, East Parade.
Denton, John B., 1, Oxford Place.
Depledge, Geo., & Co., Ltd., Staff, Hunslet Road
Diamonde, Madame H., 62, Albion Street.
Dibb Bros., 3, Hope's Yard, Upperhead Row.
Dibb, Lupton & Co., and Staff, 6, Butt's Court.
Dickinson, J. W., & Co., Park Place.
Doble, Charles, 1*a*, York Place.
Dobson, G., & Son, Cookridge Street.
Dobson, M. E., 4, Lowerhead Row.
Dockray & Co., Aire Street.
Dodson, P. & C., Upper Fountain Street.
Dorn, Arthur Ernest, Cross Belgrave Street.
Dovener, Geo. Hy., & Sons, Wellington Bridge.
Doughty, Albert, Lowerhead Row.
Drawing Office Supplies, Ltd., and Staff, 16, Park Place.
Drew & Co., 7, Commercial Street.
Dunlop & Ranken, 27, Park Lane.
Dunlop Rubber Co., Ltd., 28, York Place.
Dyson, J., & Sons, Briggate.
Dyson, Ion, 27, Crown Street.

Eastwood, C. H., & Sons, 52, Cookridge Street.
Edison Swan Electric Co., 6-8, Albion Place.
Edward, F. C., & Sons, 2/3, Upperhead Row.
Ellerman Wilson Line, Ltd., Staff, City Square.
Elliff, Phillip, 38, The Calls.
Elliott, Douglas, & Co., King Street.
Ellison & Co., Albion Street.
Ellison, T. E., 13, Corn Exchange.
Ellis, Clarence, Albion Street.
Ellis, F. M., The Beehive, 39, Vicar Lane.
Ellis & Openshaw, Ltd., and Staff, Aire Street.
Ellins & Sons, Central Market.
Embleton, Barton & Stancliff, Central Bank Chambers.
Empire Typewriter Co., Albion Street.
Ensign Umbrellas Ltd., Victoria Arcade.
Ernest, Madame, Ltd., and Staff, 28, Commercial Street.

Fairburn, Fred, & Sons, 38, Boar Lane.
Fearnside Bros., Russell Street.
Felton, Mr., c/o Electric Control Co., East Parade.
Fenton, David, East Parade.
Fenton, Edward, Bridge End.
Fine Art & General Insurance Co., Staff, 16, Park Row.
Firth, Ray & Prosser, Wellington Street.
Firth, Wm., Ltd., Greek Street Chambers.
Firth & Co., 9, Albion Street.
Firth, W., 1, St. Ann's Street.
Fleming, Reid & Co., Boar Lane.
Ford & Warren, 61, Albion Street.
Forster, W., 55, Park Lane.

Foster, J. W., & Co., Briggate.
Foster, T. N., 65, West Street.
Fraser, J. W. H., 26, Park Lane.
Frank, R. & R. V., 44/45, Park Row.
Fryer, James, 29, New Briggate.

Gale, Edgar, East Parade.
Gallant, H. G., 57, West Street.
Gallons, Ltd., Holbeck.
Galloway, G. E., 25, York Place.
Gard & Co., 22, Commercial Street.
Gawthorpe & Powley, 6/8, York Place.
Gelder Bros., 99/102, Kirkgate.
General Electric Co., 11*a*, Wellington Street.
Ghiloni, Pompeo, 11, Grand Arcade.
Gill Service, The, and Staff, 24, New York Street.
Gillinson, J., and Staff, 1, New York Street.
Gilston, Myer, 2, Lands Lane.
Glossop, Mrs., 58, West Street.
Glossop, James, 8, Cross Belgrave Street.
Glover, E., and Staff, 4/6, Harper Street.
Godlove, Phillip, East Parade.
Goldman, Isaac, 52, Saville Street.
Goldwyn, Ltd., Staff, 5/6, Ludgate Hill.
Gollan, Hector, & Son, 49, Aire Street.
Good, T. H., Ltd., 6, Bedford Street.
Goodman, Morris, & Co., Rockingham Street.
Goodsons, Ltd., 28, Boar Lane.
Gordon, John, & Co., 7, Bond Place.
Gorsden, Isaac, Wade Lane.
Graham, Herbert, 50, Call Lane.
Grant, Samuel, Ltd., Aire Street.
Grasby, Geo. W., Victoria Chambers, South Parade.
Graydon, W., Albion Street.
Green, W., & Son, 58/60, Albion Street.
Greenwood, Midgley & Co., and Staff, 24, Metcalfe Street.
Greenwood, Wm., & Sons, 92, Briggate.
Greenwood, T., 5, Camden Court, Lowerhead Row.
Greenwood, A. I., and Staff, 39, Guildford Street.
Greensmith, Wm., & Sons, Ltd., and Staff, 29, Commerical Street.
Grimshaw & Evans, Merrion Street.
Grundy, G. G. S., 24, Basinghall Street.
Guardian Assurance Co. Staff, East Parade.
Guissin, B., 113, Park Lane.

Hainsworth, I. S., St. Ann's Street.
Hainsworth, Wm., 46*a*, Corn Exchange.
Halden, J., & Co., Ltd., Gascoigne Street, Boar Lane.
Halford Cycle Co., Ltd., New Briggate.
Hall, Walter, 10, Guildford Street.
Hallewells, Ltd., 22/26, Duncan Street.
Hamblin, Theodore, Ltd., 17, Park Lane.
Hamilton, Chas., 41, Park Lane.
Hamshaw, G., 29, West Street.
Hardy, Chas., 27, East Parade.
Hartley, Mr., Crown and Fleece Hotel, Crown Street.
Harland & Plackett, East Parade.
Harris, B., 51*a*, North Street.

Harrison, J. & M., 11*a*, Wellington Street.
Harrison, J. I., 2, Wade Street.
Harrison, W. & A., Staff, Wade Lane.
Hart, H. L. & D., New Briggate.
Haselden, T., 31, Gt. George Street.
Hawkshaw, N., 9, Bridge End.
Hauthaway, C. L., & Sons, 34a, Hanover Lane.
Hayward, Mr., Thornton's Arcade.
Heaps, Jack, King's Arms Yard, Briggate.
Hebden, W. E., 90, West Street.
Heeles & Son, East Parade.
Heller, E., & Son, Ltd., 120, Vicar Lane.
Henley, Mfg. Co., The, 32, Park Place.
Hepton & Co., Templar Street, Vicar Lane.
Hepper, J., & Son, 17*a*, East Parade.
Heselwood, J., 13, Wellington Street.
Hewitt, W., & Son, Kirkgate Market.
Hick, Edwin, 8, York Place.
Hickling, E., 93, Albion Street.
Hickman, Bertie, Boar Lane.
Hicks & Weatherburn, 100, Vicar Lane.
Hilton & Taylor, Oxford Row.
Hinchcliffe, Green Manufacturing Co., Staff, Aire Street.
Hindle, Chas., 1, King Street.
Hindells Dairy (Farmers) Ltd., Leighton Street, 3, Mill Hill.
Hirst & Co., 4, South Parade.
Hirst & Turner, Infirmary Street.
H.M. Inspector of Taxes, Staff, 1, Cookridge Street.
Hitchen, M. C., & Sons, Ltd., 130-135, Kirkgate.
Hobsons, Misses, Sun Buildings, Park Row.
Hodgson, Geo. Henry, & Co., Ltd., 18, Park Row.
Hogg, Miss, 73, Woodhouse Lane.
Holdsworth, F. A., 15, Park Row.
Holford, J. H., 69/70, Briggate.
Holgate, A. W., & Son, 42, Lisbon Street.
Holgate, Lawrence, 8, Park Place.
Holliday, C., & Co., 62, New Briggate.
Holliday, Fredk. & C. S., Pearl Chambers, East Parade.
Hollins Mill Co., Ltd., 4, Greek Street.
Hollis & Webb, Park Place.
Holt, T. R. & A. R., Guildford Street.
Holt & Co. (Leeds) Ltd., and Staff, St. Paul's Street.
Home & Colonial Stores, Ltd., Briggate.
Hood, Chas. A., opposite Town Hall.
Horrocks, John, 50, Cookridge Street.
Horrox, Miss, 37, Merrion Street.
Horsman, T., & Co., 10, Mark Lane.
Horton, Mr. 21, West Street.
Hotham & Whiting, and Staff Wellington Street.
Hubbersty, J. P., 13, East Parade.
Hudson, Sykes & Bousfield, Ltd., Staff, Wellington Street.
Hudson, Frank, & Co., Imperial Buildings, Bond Street.
Hulman, L., 13, Market Street Arcade.
Hunt, Geo., 38, New York Street.
Hunter, Albert, Ltd., 41, Albion Street.
Hurtley, Norman, Atlas Chambers, King Street.
Hurst, Leslie, 101, Albion Street.
Hutchinson, Richard, Wellington Bridge.

Ibbotson, Miss, c/o "My Valet," 57, Park Lane.
Ibbotson, H., c/o J. Bottomley & Co., Russell Street.
Ideal Stores, Ltd., Staff, Wellington Road.
Illingworth, B., 73, Park Lane.
Independent Order of Oddfellows, Staff, Park Lane.
Inglis, Malcolm, & Co., and Staff, Swinegate.
Ingham, J. Curtis, 8, Park Place.
Italian Cloth Manufacturing Co., 6, York Street.
Irish National Club, Briggate.
Ives, Arthur, Commercial Hotel, Guildford Street.

Jacob, James, 33, Albion Street.
Jacomelli & Co., 52, Boar Lane.
James, Geo., Ltd., Cookridge Street.
Jefferson, H. A., 11, Basinghall Street.
Jessop, E. J., & Co., Albion Street.
Jones, E. M., & Sons, and Staff, Greek Street Chambers.
Johnson, C. H., Ltd., and Staff, Crown Street.
Johnson Bros. (Dyers) Ltd., 44, Commercial Street.
Johnson & Hick, and Staff, 9, East Parade.
Johnson (Engravers) Ltd., and Staff, Trinity Street.
Johnson, W., 55, George Street.
Jose, Madame, 59, New Briggate.
Joseph & Franks, Wade Lane.

Kalamazoo (Sales) Ltd., and Staff, 20, Park Row.
Kardomah Cafe, 65, Briggate.
Kayll & Reed, 70, Albion Street.
Kayll & Co., Ltd., and Staff, Alfred Street.
Kemps Publishing Co., Staff, Guildford Street.
Kilburn, Joseph, Church Row.
King, Louis, Hartley Hill.
Kirk & Tomlinson, 63, Albion Street.
Kitchen, S., & Son, 3, Wormald Row.
Kitson, Parish & Ledgard, Vicar Lane.
Kline, Jacob, Rockingham Street.
Knowles, Wm., 1, Cross Fountaine Street.

Langton, Tom, 51, Call Lane.
Lancashire & Yorkshire Stationery Co., Boar Lane.
Law Accident Insurance Society, Staff, City Chambers.
Law Union & Rock Insurance Co., Ltd., the Staff, East Parade.
Lamb, Wm. H., Kirkgate.
Laycock, J., & Son, Kirkgate.
Leather & Veale, and Staff, East Parade Chambers.
Lee & Whitfield, East Parade.
Lee, Isidor, 19, Rockingham Street.
Leech & Sinkinson, 91, Park Lane.
Leeds Club, Albion Place.
Leeds Dramatic Art Academy, Park Lane.
Leeds Victoria Chambers Co., Ltd., Leeds.
Leeds Road Services, Ltd., 16, Aire Street.
Leeds Mutual Plate Glass Insurance Co., 4, Corn Exchange.
Leeds Masonic Hall Co., Ltd., Gt. George Street.
L.I.C.S., Ltd., Albion Street.
Leeds Cleaning Co., Sovereign Street.
Leeds Permanent Building Society, Park Lane.
Leeds Association of Engineers, 17, Park Lane.

Leeds Kirkgate Markets Tenants' Association, Kirkgate Market.
Legg & Millard, 41/43, Albion Street.
Legg, A. K., 1, Oxford Place.
Leigh, Lineham & Co., Call Lane.
Leveen, Harry, 44, Merrion Street.
Levi, Joseph, Templar Street.
Levison, H. R., & Co., Ltd., 95, Park Lane.
Levy, Hyman & Nathan, 59, Wade Lane.
Levy, Abraham, Templar Street.
Levy, N., 15, York Place.
Lewis, A., 17, Lowerhead Row.
Lillie, Charles Wm., 35, Albion Street.
Lindley, Charles, 62, West Street.
Lindsay & Co., New Market Street.
Linsley & Son, Cookridge Street.
Little, David, & Co., Ltd., and Staff, York Place.
Liverpool & Martins Bank, Ltd., Leeds.
Liverpool & London & Globe Insurance Co., Staff, 48, Albion St.
Lloyds Bank, Ltd., Park Row.
London & North Eastern Railway Co., Leeds.
London & Lancashire Insurance Co., Staff, Leeds.
London & Scottish Assurance Co., Staff, Post Office House.
London & North Eastern Railway Estate Office, New Station Street.
Longrigg, F. T., 7, Victoria Chambers, South Parade.
Longden, G. H., c/o R. Salmon Backhouse & Co., Park Row.
Lorimer, M. & A. E., 2, West Street.
Lumley, Chas., 21, Wharfe Street.
Lupton, John, & Son, 23, New Station Street.
Lupton, F. M. & A. G., Wellington Chambers, Leeds.

Mabane, T., & Sons, Lands Lane.
Mackie, H. D., 20, York Place.
Mackey, Wm. McD., South Parade.
Machell, E., Blayd's Yard, Lower Briggate.
Magneto Repairs (Leeds) Ltd., 2, New York Road.
McGregor & Grant, Ltd., Commercial Street.
McConnell, J. W., Albion Street.
Makofski, L., 48, Merrion Street, New Briggate.
Maloney, James, 63, West Street.
Mallorie, Thos. P. & Co., Swan Street.
Mammatt, White & Kay, Albion Walk Chambers.
Manley, Henry, and Staff, 8, County Arcade.
Markland, Wood & Robinson, 34, Albion Street.
Mark, W. B., & Son, 25, Whitehall Road.
Marten, W. H. H., 50, Cookridge Street.
Marsland, J., & Sons, Ltd., 34, Lisbon Street.
Marshalls, Ltd., 11, Bond Street.
Marshall, James, & Son, Aire Street.
Masser, Alfred E., Park Square.
Matthews, A., & Co., Ltd., 6, Rock Street, Stoneyrock.
May, Morris (Northern Engraving Co.), 61, Royal Exchange.
McFarlane, S., Ltd., 48, Cookridge Street.
McKay, W. C., & Co., Corn Exchange.
McKennell, L., 12, Upperhead Row.
McQuat, A. M., Meadow Lane, and 31, Vicar Lane.
Meadow Dairy Co., Ltd., Leeds.
Michelin Tyre Co., Ltd., 47, Castle Street.
Middlebrook, Wm. and E. H., Pearl Chambers, East Parade.

Middletons, and Staff, Calverley Chambers.
Midland Bank, Ltd., City Square.
Midland Bank, Ltd., Staff, 7, New York Street.
Midland Bank Staff, 110, Kirkgate.
Midland Employers' Mutual Assurance, 26, East Parade.
Miller, E., & Co., Ltd., 136, Vicar Lane.
Millett, J. E., & Co., Upper Mill Hill.
Milner, Mrs. E., Kirkgate.
Milner, J. H., & Sons, Albion Walk Chambers.
Milne & Needham, Staff, 10, York Place.
Mirfield, M. A., 54, Albion Street.
Mitchell, D. W., c/o Lloyds Bank, Ltd., Park Row.
Mitchell, Fred, & Sons, 9, Upper Fountaine Street.
Model Furnishing Co., Merrion Street.
Mollan, J. W., 158, Wellington Street.
Mooney, W., & Sons, 19, Queen's Arcade; 29, County Arcade; 7, Victoria Arcade.
Moore, Mr., c/o The Blick Typewriter Co., 3, Cookridge Street.
Moore's Belfast Linen Warehouse, Albion Street.
Moore, W. B., & Son, 12, High Court Lane.
Morley, T. B., & Co., 67, Basinghall Street.
Morris, J. W., Staff, Templar Street, Vicar Lane.
Morris Wallpaper Co., Vicar Lane.
Morrish, F. G., 14, Corn Exchange.
Morrison, N. G., Bishopgate Street.
Mortimer, J., 9, Aire Street.
Mosleys, 6, Wormald Row, Albion Street.
Munkman, Chas. H., 32, Greek Street Chambers.
Mussan, J. B., Registrar's Office, Town Hall Chambers.
Myers, Joseph Wm., 63, West Street.
Myers & Co., Wade Lane.

Nathan, Joshua, 65, Wade Lane.
National Insurance Co. of Great Britain, 4, Greek Street.
National Provincial & Union Bank of England and Staff, Park Row.
National Provincial & Union Bank of England, Staff, Boar Lane, Leeds.
National Unemployment Workers' Committee, Cookridge Street.
Naylor, Simpson & Mills, 13, Britannia Street.
Newdall, Isaac, 2, Wade Street.
Newman, Simon, 55*c*, North Street.
Newton, David, 4/6, Fish Street, Kirkgate.
Newsam & Gott, East Parade.
Neill, A. & J., 38, Park Row.
New Briggate Synagogue, Merrion Street.
Nicholson, W. B., & Co., and Staff, York Place.
Nicholson, A., 89, Albion Street.
Niman, Archie, & Co., 10, Kelsall Street.
Norley, George, 18, Corn Exchange.
North, Miss, c/o J. Crockatt, Ltd., 81, Park Lane.
North Eastern District Surveyor's Office, G.P.O.
North & Sons, City Chambers, Infirmary Street.
Northern Export Co., Kirkgate.
North British & Mercantile Insurance Co., Staff, East Parade.
Norwich Union Insurance Co., Ltd., Staff, City Square.

Olive & Partington, Ltd., 13, Greek Street.
Oliver, Appleton & Kitchen, Lands Lane.
"Olland."

Osborn, H., & Sons, Ltd., 36, Lowerhead Row.
Owen, J. W., 18, Merrion Street.
Owen & Robinson, Boar Lane.

Page, Leonard, New York Street.
Pallister, Geo., & Son, Gt. George Street.
Paragon Manufacturing Co., The, 90, Woodhouse Lane.
Parker Bros., Wharfe Street.
Parkinson, Harry, Whitehall Road.
Patmore, B. E., c/o Vince's, 51, Park Lane.
Peacock, J., & Co., Park Lane.
Peacock & Son, Ltd., Guildford Street.
Pearce, Abraham, Turton's Buildings, New York Road.
Pearce & Sons, Ltd., and Staff, Bond Street.
Pearl Assurance Co., Ltd., Staff, Park Lane.
Peat, W. B., & Co., and Staff, Infirmary Street.
Peck, J. W., 9, Infirmary Street.
Pemberton, T., & Co., 32, Cookridge Street.
Penfold, Edwin, & Co., The Calls.
Pennington, J., 40, County Arcade.
Perks, Thomas P., Park Square.
Peters, W. P., 89, Albion Street.
Phillips, J., & Son, 120, Vicar Lane.
Pickard, C., Guildford Street.
Pickard, Chas. R. H., Briggate Chambers, Kirkgate.
Pickard, Crosland & Co., and Staff, South Parade
Pickering, Samuel, 1, Grand Arcade.
Pickles, J. W., 6, York Place.
Pickles, J. W., & Sons, 1*a*, York Place.
Pickles, Charles Henry, Ltd., 117, Albion Street.
Piercy, T., 38, Park Row.
Pobjee, L., 11, Albion Street.
Platts, J. & J. E., Park Cross Street.
Popular Supply Co. (Leeds) Ltd., South Parade.
Porter, Tom G., and Staff, Quebec Street.
Postlethwaite, Rutherford & Croysdale, East Parade.
Potter & Co., 20, Park Row.
Powell, C. H., & Son, Ltd., St. Paul's Street.
Preston, S., 108, Vicar Lane.
Priestley, Thos., & Sons, Victoria Square.
Prudential Assurance Co., and Staff, 19, Park Row.
Pullars, J., & Sons, 6*a*, Bond Street.
Public Benefit Boot Co., St. Paul's Street.
Purdy & White, City Square.
Pyzer, R., & Sons, Rockingham Street.

Ramsden, Archibald, Ltd., Park Row.
Ramsden, James, (Successors) Ltd., and Staff, St. Paul's Street.
Rawnsley, T. H., & Co., 29, Thornton's Arcade.
Rayton, T., 19, Wharf Street.
Rayner, H. K. H., 26, Moorhead Terrace, Shipley.
Reddyhoff, F., & Sons, 31*a*, Merrion Street.
Renovation Service Co., St. Ann's Street, Albion Street.
Revis, John, 15, Corn Exchange, and Scarcroft.
Reynolds & Branson, and Staff, 13, Briggate.
Rhodes, Raynar & Co., 39, Albion Street.
Rhodes & Sons, Ltd., Aire Street.
Rhodes & Read, Staff, 107, New Briggate.

Richard, L., 20, York Place.
Richardson Bros. & Co., 16, Bank Street, Boar Lane.
Richardson, H., & Co., Wellington Street.
Richardson & Co., Lowerhead Row.
Rider, Jas. C., 8, East Parade.
Rinder & Co., 4, Boar Lane.
Ripley Arthur, Wellington Chambers.
Rippon, Tinsdale, 58, Wellington Street.
Roberts, J., Billiard Rooms, Vicar Lane.
Roberts, Thos., & Son, Ltd., 7, Britannia Street.
Roberts, Frank R., & Co., 51, Wellington Street.
Robertson, W. S., & Co., 93, Albion Street.
Robinson, Matthias, Ltd., 121, Briggate.
Robinson's Garage, Ltd., Briggate.
Roper, F. W., Ltd., 48*a*, Briggate.
Rose & Co., Boar Lane.
Rose, T. W., & Co., 6, Upperhead Row.
Rosenberg, Jacob, 21, Wade Lane.
Rosenberg, Jos., 42, St. Alban's Street.
Rosenberg, Mr., c/o Blooms, Ltd., New Briggate.
Ross, Jos., & Co., 68, Wellington Street.
Rosser & Russell, Ltd., and Staff, 21, Aire Street.
Rothwell, J. T., & Co., 63, New Briggate.
Royal Exchange Assurance Co., 37, Park Row.
Royal Insurance Co., Staff, 10, Park Row.
Royal Exchange Co. (Leeds) Ltd., City Square.
Russell, James, & Sons, Ltd., Staff, Mark Lane.

Saxone & Sorosis, Boar Lane.
Sagar, T. H., & Sons, 6, Greek Street.
Salmon Backhouse, R., & Co., and Staff, Park Row.
Sanders, Abe, 17, St. Alban's Street.
Sanderson, Rufus, Ltd., and Staff, 13, Commercial Street.
Sassoon, Abe, 21, Wade Lane.
Scarrs, Ltd., York Street.
Scatcherd, Hopkins & Brighouse, Park Row.
Schofields, Ltd., Victoria Arcade.
Schofield, J. C., 114, Vicar Lane.
Scholes, Wm. T., 1, Park Square.
Scholnich, Mr., St. Alban's Street.
Scott & Turnbull, 98, Albion Street.
Scott, Robert, White Horse Street.
Scott, W. & G., Kirkgate.
Scottish Legal Life Assurance Co. and Staff, Albion Street.
Sears, J. & Co., Ltd., 81/82, Briggate; 120, Kirkgate.
Segelman, Jack, 28, St. Alban's Street.
Senior, S. & S., 82, Basinghall Street.
Shell-Mex, Ltd., 1, Cavendish Road.
Shipham, H. G., Ltd., Victoria Arcade.
Shipley, G. H., Park Lane.
Siddall & Hilton, Ltd., 28, Aire Street.
Silcock, E. J., 10, Park Row.
Simon Louis, 119, Vicar Lane.
Simpson, Curtis, Dixon & Burrill, and Staff, 41, Park Square.
Singer's Sewing Machine Co., Trinity Street.
Singleton, G. C., 4, Greek Street.
Skefko Ball Bearing Co., 115, Albion Street.
Sledge, P. R., 8, Britannia Street.

Snaith, Joseph, 34, Call Lane.
Smith, James Bogle, East Parade.
Smith, J. N., & Co., Park Row.
Smith, P. J. & J. R., 5, King Street.
Smith, J. & H., Ltd., and Staff, New Briggate.
Smith Bros. (Drapers) Ltd., Briggate.
Smithson, J. N., & Son, West Street.
Smithson, Blackburn & Co., Central Bank Chambers.
Souraski, S., 17, York Place.
Spence, H. H., Gt. George Street.
Spencer, A., 66, West Street.
Spicers, Ltd., Park Row.
Squires, Mr., Regent Hotel, Kirkgate.
Staines & Son, Ltd., Woodhouse Lane.
Standard Woollen Manufacturing Co., 20, St. Ann's Street.
Stansfeld, J., Ltd., Gt. George Street.
State Assurance Co., Ltd., Staff, Post Office House.
Stark, M., 74, Wade Lane.
Stead, J., Woodthorpe & Co., East Parade.
Stead & Son, 4, Corn Exchange.
Stead & Simpson, Briggate.
Steel, Chas. E., and Staff, 41, York Place.
Stembridge & Co., Ltd., Top of Albion Street.
Stembridge, W., 1 & 2, Aire Street.
Stephenson, George, Harrogate Road.
Stoker, Kendall & Co., East Parade.
Stock, P., Park Row.
Stone, Harris, 13, St. Alban's Street.
Stoner, H., Briggate.
Story, Thos., & Co., Cookridge Street.
Strafford, James, and Staff, 49*a*, Briggate.
Sugden, F. C., & Co., 10, East Parade.
Sutcliffe, J., 53, West Street.
Sun Insurance Office, Staff, 15, Park Row.
Swales, R. Kidson, 1, Cookridge Street.
Swallow, T., Ltd., 23, Aire Street.

Tailors & Garment Workers, Staff, Park Lane.
Taintons, Ltd., Templar Street, Vicar Lane.
Tate, C. M., 13, South Parade.
Taylors Drug Co., Ltd., Burley Hill; 30, Gt. George Street; 16, Boar Lane; 14/16, Thornton's Arcade; 16, Vicar Lane.
Taylors Typewriter Co., 6, East Parade.
Taylor Bros., Alfred Street, Boar Lane.
Taylor, G., & Son, 5, Grace Street.
Taylor, C. E., & Sons, Ltd., 22, Park Row.
Taylor, T., 12, Harper Street.
Taylor, J., & Co. (Furriers) Ltd., 18, The Calls.
Temple, Arthur S., 1, Kelsall Street, Woodhouse Lane.
Tetley, S., & Co., Ltd., and Staff, 4, Boar Lane; 129, Kirkgate; 5, Bond Street; 41, Boar Lane.
Tetley, G. S., 6*a*, King Street.
Thackray, C. F., Gt. George Street.
Thackrah & Maude, Woodhouse Lane.
Thornton & Richardson, 7, New Station Street.
Thornhill, Miss A., Albion Street.
Thompson, Herbert, Lambert's Yard.
Tidswell, Horace, 14, York Place.

Tiffany, C. T., Ltd., 118, Kirkgate.
Tinsdill, W., & Co., 15, Park Place.
Tolson, Arthur, 88, Kirkgate.
Tomblin, Mrs. Dora, Merrion Street.
Topolofsky, Solomon, Rockingham Street.
Trinity Press, Boar Lane.
Triumph Cycle Co., Ltd., 53, Vicar Lane.
Turner, F. R., & Son, Lands Lane.
Turton, Wm. (Leeds), Ltd., Crown Point.
Tweedie, T., & Co., Park Cross Street.

United British Insurance Co., 12, South Parade.
United Newspapers (1918) Ltd., Bond Street.
United Yeast Co., Ltd., 15, Queen Street.
Union Assurance Society, Ltd., Staff, 14, Park Row.
Utility Insurance Co., Ltd., Staff, East Parade.

Verity, G. E., Ltd., 6, Lowerhead Row.
Verity, Fred, & Son, Call Lane.
Vickers, Benj. R., & Son, Gascoigne Street.
Victoria Furnishing Co., Ltd., 7, King Edward Street.
Vine, Norman D., & Co., East Parade.
Viner, John, 11, St. Alban's Street.
Vining, Dr. C. W., 21, Park Square.
Virtue & Co., Ltd., Staff, 53, Park Lane.
Vulcan Boiler & General Insurance Co. 28, East Parade.

Waddington, J., & Co., Ltd., 54, Aire Street.
Waddington, Thos., & Co., Park Row.
Waddington, E. Dean, High Court Lane.
Wade, John, 16, Market Street.
Wadsworth, A. S., Staff, 16, Duncan Street.
Waldenberg Bros., Templar Street.
Walker, Miss H. A., Knowle House, Mirfield.
Walker & Sons, 19, Wellington Lane.
Walker, C., & Co., Swinegate.
Walker, Wm., 7, East Parade.
Walker, Wm., Alfred Street, Boar Lane.
Walkers (Kirkgate) Ltd., 103/4, Kirkgate.
Walk-Over Shoe Co., Staff, Briggate.
Walmersley, Walker, 30, Aire Street.
Wall Paper Stores, Ltd., 1, Cookridge Street.
Ward, James E., Ltd., Wellington Street.
Ward, W., & Son, 55, Call Lane.
Wardale & Co., Town Hall Chambers.
Watson, John, & Sons, Butt's Court.
Watson, F. Rae, 26, East Parade.
Weaver, Edward, 65, Woodhouse Lane.
Walsh, J. S., Victoria Square.
Webster, H., & Sons, 1, Church Row, Kirkgate.
Webster, Hutton, 58, Wellington Street.
Webster, B., 86, West Street.
Welch, Margetson & Co., Ltd., 9, Albion Street.
Westmoreland, G., & Sons, Grace Street.
Westmorland, W. H., Park Lane.
Wesleyan & General Insurance Co., Staff, 25, Albion Street.
Westminster Bank and Staff, Park Row.
West Riding Trade Protection Association, East Parade.
Wetherall, J., 32, Basinghall Street.

Wharram, W. A., Ltd., 34, Lady Lane.
Wharton's Hotel, Park Lane.
Whitelock, Mrs. C., Turk's Head Yard.
Whiteley, Thom. Hy., 12, New Briggate.
White, J. L., 104, Briggate.
White, D. W., & Co., 33, Kirkgate.
White, M. N., & Co., 4, St. Ann's Street.
Whittington, Geo., 34, Albion Street.
Wilkinson & Warburton, and Staff, 46/54, West Street.
Williamson, Henderson & Co., and Staff, East Parade.
Wilson, W. H., 26, East Parade.
Wilson, J., 16, Lowerhead Row.
Wilson, Butler, Greek Street.
Winder, R. F., Belgrave Electrical Works.
Winn Rowland, M.I.A.E., County Garage.
Withy Grove Stores, Ltd., 3, Park Lane.
Wolfson, S., 26, Merrion Street.
Wood, J., Commercial Street.
Wood, Malvenan & Co., 9, Grace Street.
Wood, Fred, & Co., East Parade.
Wood, J. W., & Son, 15, Park Place.
Wood, C. S. (Confectioners), 15, Commercial Street.
Woodcock & Co., and Staff, 19, St. Luke's Road.
Woodhead, Geo., & Son, 10, Lowerhead Row.
Wooler, Wm. M., & Nephew, 23/24, City Square.
Wormald, Catlow & Armitage, and Staff, 10, Park Row.
Wrays, R., Ltd., Staff, 66, Vicar Lane.
W.R. Patents, Ltd., 17, Greek Street.
Wright, John, Tenter Lane.
Wyms, Misses, 73, New Briggate.

Yeates, T. K., & Co., 91, Cookridge Street.
Yorkshire Oil & Packing Co., Merrion Street.
Yorkshire Automobile Association, East Parade.
York Restaurant Co., Ltd., 55*a*, Boar Lane.
Yorkshire Paper Stock Co., and Staff, Millgarth Street.
Young, J. A., West Bar Chambers, Boar Lane.
Younger, Wm., & Co., 71, Albion Street.
Yates, W. E., Ltd., Staff, Aire Street.

Zossenheim, M., & Co., Staff, 17, Wellington Street.

CONGREGATIONAL COLLECTIONS.

WITHIN THE CITY.

	1927. £	s.	d.	1926. £	s.	d.
Anonymous		—			5	0
Armley, Christ Church	9	9	3	13	8	8
Armley Hall Holy Trinity Church		—		1	10	2
Armley Wesleyan Circuit— 1927. 1926.						
Armley Chapel ...£6 17 4 £7 17 9						
Armley Wesleyan Mission 10 6 16 6						
Whingate Chapel ... 6 0 0 7 2 2						
Wortley Greenside Chapel 2 13 0 3 7 6						
Wortley Mission ... 11 4 1 6 0						
Farnley Chapel ... ... — —						
New Blackpool Chapel ... 1 5 0 1 11 0						
Farnley Lane Side Chapel . . ... 10 0 —						
	18	7	2	22	0	11
Armley, Branch Road Primitive Methodist Church	1	4	0		—	
Armley, St. Bartholomew's Church	15	15	7	21	13	7
Armley, St. Bartholomew's Kindergarten Sunday School		—			5	0
Armley, St. Bartholomew's Old Boys' Association		10	0		10	0
Armley, St. Bartholomew's Church Men's Fellowship		14	0		—	
Armley, St. Dunstan's Church	1	2	0	1	8	0
Armley, St. Hugh's Church	1	8	0	1	12	9
Armley, United Methodist Church, Hall Lane ...		6	0		15	0
Armley United Methodist Church, Hall Road ...	3	3	0	3	17	6
Armley, Carr Crofts Baptist Church	2	12	1	3	2	6
Armley Southfield Primitive Methodist Church ...	1	1	6		—	
Beeston, Far Royds Primitive Methodist Sunday School		6	6		14	6
Beeston Hill Baptist Church, Men's Own Meeting		—		1	15	0
Beeston Hill Baptist Church	4	5	0	4	4	4
Beeston Hill, Church of the Holy Spirit	6	18	1	9	12	9
Beeston Hill Congregational Church	3	7	0	2	10	0
Beeston Hill Congregational Sunday School ...		—		1	1	7
Beeston Hill, St. Luke's Church	10	19	9	15	16	8
Beeston Hill, St. Luke's Sunday School	2	16	6		—	
Beeston, St. Pauline's Church District	2	4	0		—	
Beeston, St. Mary's Church	9	3	7	12	19	7
Bramley, Good Shepherd Sunday School, Upper Middle Department	2	10	0	2	13	7
Bramley, Holy Trinity Church	2	5	9	8	15	7
Bramley, Methodist Free Church and Sunday School, Wesley Place	1	4	0	2	9	0
Bramley, Moriah Methodist Chapel	3	3	0	3	3	0

	1927. £	s.	d.	1926. £	s.	d.
Bramley, Primitive Methodist Church, Hough End		—			6	6
Bramley, St. Peter's Church	10	17	3	11	3	0
Bramley, St. Peter's Girls' Sunday School Class...		15	0		—	
Bramley, St. Margaret's Church		—		1	17	6
Bramley, Salem Baptist Church		—			10	0
Bramley Wesleyan Circuit	16	3	0	15	10	11
Burley, All Hallows' Church	16	8	3	19	2	11
Burley, Cardigan Road Primitive Methodist Church		—			18	5
Burley Road Rehoboth Primitive Methodist Chapel, Park Lane		10	0		10	0
Burley Road Baptist Church	1	17	3	1	13	6
Burley, St. Catherine's Church	2	18	2	2	11	0
Burley, St. Columba's Church	1	10	0	2	7	0
Burley, St. Matthias' Church	7	5	4	7	13	0
Burley, St. Matthias' Church, Men's Sunday Social Hour	2	2	0	2	2	0
Burley, St. Margaret's Church		—		14	11	7
Burley, St. Simon's Church	11	0	0	14	0	0
Burley Lawn United Methodist Church		15	3	1	6	0
Burley Lawn United Methodist Church, Sunday School		—			13	4
Burmantofts, Beckett Street, Ebenezer U.M. Church	1	1	0		15	6
Burmantofts, Congregational Church	2	2	0	2	2	0
Burmantofts, St. Agnes' Church	6	0	5	6	6	9
Burmantofts, St. Stephen's Church	5	7	8	9	8	10
Buslingthorpe, St. Michael's Church	6	10	0	10	4	0
Chapel Allerton Church	16	15	3	30	17	11
Chapel Allerton Wesleyan Circuit—						
1927. 1926.						
Chapel Allerton Chapel £10 6 7 £13 7 7						
Lidgett Park Chapel ...20 0 0 11 6 10						
Woodhouse Carr Chapel 2 19 1 3 3 2						
Woodhouse Carr Wesleyan Sunday School ... — 10 6						
Woodhouse Street Chapel 4 4 7 5 0 0						
	37	10	3	33	8	1
Crossgates Baptist Church	1	3	0	1	10	7
Crossgates Wesleyan Chapel	9	7	6	11	3	8
Farnley Primitive Methodist Chapel	2	6	0		—	
Farnley New 1927. 1926.						
St. James' Church £11 10 1 £4 19 8						
Young Women's Class ... — 12 0						
Sunday School ... — 2 11 2						
Mission Church ... — 12 0						
Mission Church, New Blackpool ... — 1 16 7						
	11	10	1	10	11	5
Farnley, St. Michael's Church	3	14	10	4	6	2
Headingley, Far, St. Chad's Church	44	1	3	41	8	0
Headingley, St. Oswald's-on-the-Hill	1	14	0	2	7	0
Headingley Hill Congregational Church	22	2	4	23	17	7

	1927. £	s.	d.	1926. £	s.	d.
Headingley Hill Congregational Sunday School Primary Department		—		1	0	0
Headingley, South Parade Baptist Church ...	43	3	9	33	5	2
Headingley, St. Michael's Church	51	17	5	60	0	0
Headingley, St. Michael's Sunday School, Primary Department	1	2	6	1	2	0
Headingley Wesleyan Circuit—1927. 1926.						
Headingley Chapel £35 13 3 £40 17 0						
Kirkstall Chapel 13 16 0 13 8 11						
Meanwood Chapel 4 0 0 5 11 8						
	53	9	3	59	17	7
Holbeck, Congregational Mission, Camp Field ...	1	4	6	1	1	0
Holbeck, Little, St. John's Church	4	2	6	3	15	6
Holbeck, St. Edward's Church	1	5	5	2	10	9
Holbeck, St. Matthew's Church	3	16	7	8	15	7
Holbeck, Marshall Street Congregational Church	2	7	8	3	9	6
Holbeck, Prospect United Methodist Chapel ...	1	0	0	1	5	0
Holbeck, St. Barnabas' Church	1	0	0	2	0	0
Holbeck, St. Francis of Assisi	2	13	6	2	17	9
Hunslet, Unitarian Church	1	3	6	1	0	0
Hunslet, Christ Church, Meadow Lane ...	5	15	4		—	
Hunslet, Dewsbury Road, West Central Mission U.M. Church	2	1	6		—	
Hunslet, Dewsbury Road Congregational Church	1	5	0	1	0	0
Hunslet, Lady Pit Lane Primitive Methodist Church		17	0	1	18	0
Hunslet, Salem Congregational Church and Brotherhood	35	19	10	43	19	9
Hunslet, St. Jude's Church and Mission	1	9	2	1	15	2
Hunslet, Low Road Bethel Mission and Sunday School		—		1	16	5
Hunslet, St. Silas' Church	3	17	0	4	0	0
Hunslet Road United Methodist Church	1	8	9	2	5	0
Hunslet Baptist Tabernacle	2	2	0	2	0	0
Hunslet, St. Peter's Church	4	14	5	4	12	3
Hunslet, St. Cuthbert's Church	6	11	3	6	4	9
Hunslet, Trinity United Methodist Church, Tempest Road	5	7	8	3	1	6
Hunslet, Wilson Street United Methodist Chapel...		10	0	1	18	6
Hunslet Wesleyan Circuit— 1927. 1926.						
Beeston Hill Chapel ...£4 18 0 £3 12 8						
Hunslet Chapel 3 3 0 4 5 2						
Dewsbury Road Chapel 7 2 7 9 18 3						
Beeston Chapel ... 3 0 6 4 3 0						
Beeston, Cross Flatts Park Chapel ... 4 17 9 4 18 3						
Stourton Chapel ... 1 9 1 1 14 1						
Hunslet Moor End Chapel 1 2 9 1 7 7						
Hunslet, Lady Pit Lane Chapel 1 0 3 14 0						
	26	13	11	30	13	0
Hunslet, Woodhouse Hill Primitive Methodist Church	1	2	0		18	6
Hunslet, Joseph Street Primitive Methodist Church		—		1	9	0
Kirkstall Congregational Church	1	15	3	1	1	0

	1927. £	s.	d.	1926. £	s.	d.
Kirkstall Baptist Church		6	6		11	0
Kirkstall, St. Stephen's Church	21	9	0	28	2	7
Kirkstall, Hawksworth Wood Church Hall ...	2	15	3	1	15	5
Kirkstall Primitive Methodist Chapel	1	0	0	1	0	0
Kirkstall United Methodist Church	2	2	0	2	2	0
Leeds, All Saints' Church, 1927. 1926.						
York Road 4 12 9 £5 9 2						
St. Paul's Mission Church 2 13 8 3 17 8						
	7	6	5	9	6	10
Leeds, All Souls' (Hook Memorial) Church £11 15 0 £16 17 10						
Church of the Holy Name — 1 9 6						
	11	15	0	18	7	4
Leeds, Ashley Road United Methodist Church and Sunday School	1	11	6	1	0	0
Leeds, Belgrave Congregational Central Institutional Church	20	0	0	14	2	4
Leeds, Belle Vue Primitive Methodist Brotherhood		17	6	1	13	0
Leeds, Blenheim Baptist Chapel	29	10	9	29	4	2
Leeds, Brunswick Wesleyan Circuit— 1927. 1926.						
Brunswick Chapel £31 16 6 £20 18 6						
Sunday School Primary Dept. — 10 0						
Eldon Chapel 3 1 5 3 1 5						
Roscoe Place Chapel ...14 0 0 14 10 0						
Little London Mission ... 1 6 0 2 7 2						
Lincoln Fields Chapel ... 1 0 0 3 0 0						
	51	3	11	44	7	1
Leeds, Cavendish Road Presbyterian Church ...	35	12	3	42	11	7
Leeds, Christadelphian Ecclesia, Brudenell Road	6	18	0	6	0	0
Leeds, Christadelphian Ecclesia, New Station Street	2	0	0	2	0	0
Leeds, Clarke Lane Mount Zion U.M. Church ...		10	0		—	
Leeds, East, National Spiritual Church		6	0		—	
Leeds, East Street United Methodist Church ...	3	3	0	4	5	6
Leeds, Emmanuel Church	17	7	2	30	13	2
Leeds, Friends' Meeting 1927. 1926.						
House, Woodhouse Lane £8 1 6 £7 11 2						
Pontefract Lane Adult School 2 10 9 2 14 11						
Burley Road Adult School 1 17 0 2 8 0						
Great Wilson Street Friends' Mission Room 1 10 7 1 15 3						
Woodhouse Carr Adult School 12 6 13 3						
Headingley Adult School, Moor Road ... 15 9 1 7 0						
	15	8	1	16	9	7
Leeds, Fenton Street Gospel Hall	6	6	0		—	
Leeds, Gledhow Road, Church of Christ	2	14	9	7	0	10
Leeds Grammar School and Chapel	6	2	0	9	11	0
Leeds, Harehills Avenue Primitive Methodist Church	5	0	0	5	5	0

	1927. £	s.	d.	1926. £	s.	d.
Leeds, Harehills Avenue Trinity Presbyterian Church	12	1	6	9	17	1
Leeds, Harehills Avenue Trinity Presbyterian Church Sunday School		—			18	6
Leeds, Harehills Congregational Church		—		2	0	0
Leeds, Harehills Lane Baptist Church	6	14	2	6	6	0
Leeds, Harehills St. Augustine's Church, R.C. ...	5	7	6	6	5	0
Leeds, Harehills Lane Wesleyan Chapel ...	2	17	7	3	6	6
Leeds, Holiness Mission, Dewsbury Road ...	2	5	8	3	12	0
Leeds, Holy Trinity Church, Boar Lane	12	16	0	14	10	0
Leeds, Herzl Moser Zionist Synagogue	1	1	0		—	
Leeds, Jewish Synagogue, Belgrave Street ...		—		22	3	11
Leeds, Jewish Synagogue, Byron Street		—		5	5	0
Leeds, Jewish Synagogue, New Briggate ...		—		10	11	5
Leeds, Jewish Synagogue, 37, Enfield Road, Roundhay Road		—			3	2
Leeds, Jewish Lower Brunswick Synagogue ...		—		2	0	0
Leeds, Lees Hall, Vicar Lane	1	10	0	1	10	0
Leeds, Meanwood Road Baptist Church	1	10	0	2	10	0
Leeds, Meanwood Road, Clowes Primitive Methodist Church		—		2	0	0
Leeds, Mill Hill Chapel, per S. Hall	58	15	8	73	7	2
Leeds, North Hall Mission	4	4	9	4	14	3
Leeds Parish Church ... £104 13 3 (1927.) £145 2 2 (1926.)						
,, Good Shepherd Mission Room, Girls' School ... 2 16 3 (1927.) 2 3 9 (1926.)						
,, Good Shepherd Mission Room 3 6 3 (1927.) 4 2 3 (1926.)						
,, St. Edmund's Church Bank... 1 3 6 (1927.) 1 10 6 (1926.)						
	111	19	3	152	18	8
Leeds, Particular Baptist Church, Mount Preston	2	5	8	2	7	0
Leeds, Queen Street Congregational Church ...	5	16	10	7	2	10
Leeds, Riverside Brotherhood and Mission ...	1	0	0		—	
Leeds, Roundhay Road Trinity Wesleyan Church	14	16	6	14	15	10
Leeds, St. Aidan's Church	13	18	3	20	17	2
St. Wilfrid's Mission	9	8	0	18	4	11
Leeds, St. Alban's Church	1	10	0	1	10	0
Leeds, St. Alban's Sunday School		11	9	1	3	0
Leeds, St. Andrew's Church and Sunday School...	2	0	2	2	0	8
Leeds, St. Anne's Cathedral	20	0	0	17	0	0
Leeds, St. Augustine's Church, Wrangthorne ...	28	10	6	28	9	0
Leeds, St. Clement's Church, Chapeltown Road...	33	5	7	33	14	2
Leeds, St. George's Church	5	2	3	5	14	11
Leeds, St. Hilda's Church	7	5	0	9	2	2
Leeds, St. James' Church	11	10	0	12	1	6
Leeds, St. John the Evangelist's Church	12	9	9	15	11	0
Leeds, St. Mark's Church	8	4	2	10	17	9
Leeds. St. Matthew's Church	2	5	2	3	1	1
Leeds, St. Saviour's Church	6	1	10	10	1	6
Leeds, Temple View Primitive Methodist Sunday School		14	0	1	12	6
Leeds, Wesleyan Mission, Oxford Place ...	40	0	0		—	
Leeds, Woodsley Road Congregational Church ...	1	10	0		—	

	1927. £	s.	d.	1926. £	s.	d.
Leeds, Woodsley Road Congregational Church Sunday School	1	0	0	1	0	0
Leeds, York Road Baptist Church and Bible Class, and A.B.C.	6	7	9	7	10	0
Leeds, Young Men's Christian Association ...	2	10	7	2	10	6
Manston, St. James' Church	3	7	11	—		
Manston Parochial Lay Societies' Sunday School	1	10	3	2	5	0
Meanwood Church	7	10	0	8	15	0
Middleton Wesleyan Chapel	1	6	7	1	12	2
Moortown, St. John's Church	74	16	7	72	8	5
Newton Park Union Church	7	15	4	5	14	5
Newtown, St. John the Baptist Church	2	2	4	3	6	0
Potternewton, St. Martin's Church	11	11	6	—		
Richmond Hill Wesleyan Circuit— 1927. 1926.						
Richmond Hill Chapel ...£5 3 10 £7 7 6						
Beckett Street Chapel ... 2 3 0 2 2 6						
	7	6	10	9	10	0
Roundhay Church, St. John's	25	13	5	31	15	7
Roundhay Congregational Church...	7	0	1	13	4	0
Roundhay, Ladywood Wesleyan Church	6	4	6	4	12	6
Roundhay, St. Edmund's Church	18	9	3	26	0	3
Seacroft Church	2	17	4	4	12	3
Seacroft Wesleyan Chapel	1	18	0	2	6	0
Shadwell Wesleyan Chapel	2	0	0	3	0	0
Stanningley, St. Thomas' Church	4	2	0	3	18	11
Stanningley United Methodist Church Adult Bible Class	1	0	0	1	0	0
Stanningley United Methodist Church, Swinnow...	—			1	0	0
Stanningley Congregational Church	1	0	0	1	5	0
Stanningley, Olivet United Methodist Church ...	2	5	2	2	11	4
Stanningley, P.M. Chapel, Eleven Lane Ends ...	1	15	0	1	17	0
Stourton, St. Andrew's Church	5	0	0	5	0	0
Stourton Primitive Methodist Chapel	—			2	0	0
Town, W. A., 2, Sholebroke Mount, Chapeltown	1	0	0	—		
Woodhouse, St. Gabriel's Church	5	12	2	5	15	7
Woodhouse Lane Trinity Congregational Church	7	4	1	7	18	6
Woodhouse Lane United Methodist Church ...	4	19	9	3	19	8
Woodhouse Nether Green Congregational Church	1	10	0	1	10	0
Woodhouse Moor Wesleyan Circuit— 1927. 1926.						
Woodhouse Moor Chapel ... £18 10 0 £9 15 0						
Burley Chapel 11 0 0 15 16 8						
Hyde Park Road Chapel 1 8 11 2 0 8						
Meynell Street Chapel ... 12 8 1 13 5						
	31	11	7	29	5	9
Wortley, Christians' Chapel, Wellington Road ...		17	0	1	6	6
Wortley, Bethel Congregational Church	2	16	6	4	16	2
Wortley, Low, Primitive Methodist Church ...	2	0	0	—		

	1927 £	s.	d.	1926. £	s.	d.
Wortley, Low, United Methodist Church, Branch Road	1	8	0	2	7	0
Wortley, Low, United Methodist Church Sunday School		6	0		—	
Wortley, New, Church of the Holy Family, Green Lane		—		2	2	0
Wortley, New, Church of Christ, Sunday School		14	0		—	
Wortley, New, Oak Road Congregational Church	2	14	0	2	13	9
Wortley, New, Oak Road Congregational Sunday School		12	0		—	
Wortley, New, St. Mary's Church	4	14	3		—	
Wortley, New, Railway Mission Hall	2	0	0	2	0	0
Wortley, New, Whitehall Road U.M. Church ...	2	2	1	5	1	10
Wortley, New, Zion Sunday School, Whitehall Road		6	8		—	
Wortley Parish Church	3	8	8	3	4	3
Wortley, Silver Royd Hill Primitive Methodist Church	1	10	4	3	0	0
Wortley, Mount Pisgah United Methodist Church	3	0	4	6	6	1
221 Collections	£1,605	10	11	£1,826	17	0

CONGREGATIONAL COLLECTIONS.

OUTSIDE THE CITY.

	1927. £	s.	d.	1926. £	s.	d.
Aberford Church	8	10	0	11	14	11
Ackworth Wesleyan Church, Pontefract ...	1	10	0	1	18	3
Addingham Church, Ilkley	1	11	9	1	7	1
Adel Church	22	9	4	19	4	0
Allerton Bywater Wesleyan Chapel, Castleford ...	2	2	7	1	0	0
Allerton Bywater St. Mary's Church, Castleford...	3	10	0		—	
Allwoodley Gates Wesleyan Church, Leeds ...		8	6		16	7
Altofts, St. Mary Magdelene Church, Normanton	3	12	3	3	6	7
Altofts, Upper, Wesleyan Church	2	7	3		—	
Appleton-le-Moors Church	4	11	11	4	0	0
Arncliff Church	1	9	8	2	17	9
Arthington Parish Church	7	6	0	12	14	0
Arthington Wesleyan Chapel		12	0		9	5
Askrigg Church	6	10	0	3	4	0
Askwith Wesleyan Chapel, Otley	3	5	0	4	0	0
Aysgarth Church	15	1	11	13	2	3
Badsworth Wesleyan Church, Pontefract		7	0		11	6
Baldersby, St. James' Church	3	0	0		—	
Balne Wesleyan Chapel, Snaith	1	9	5	2	3	9
Barden Church, Bolton Abbey		10	0		8	3
Bardsey Parish Church	12	3	4	14	14	9
Bardsey, Wike School Church	8	14	2	6	16	1
Barmby-on-the-Marsh, Parish Church, Howden ...		—		1	13	7
Barnoldswick Baptist Church		—		2	2	0
Barwick-in-Elmet Wesleyan Chapel	2	0	0	1	8	6
Batley Congregational Church	2	7	2	1	16	6
Batley, Hick Lane Wesleyan Church	1	10	0		—	
Bellerby, St. John's Church, Leyburn		—		3	3	11
Bentham, Low, Parish Church	4	2	5	5	3	6
Bentley, St. Peter's Church, Doncaster	2	2	0		—	
Bickerton Church	1	10	0	2	2	0
Bilton, St. Helen's Church, York	5	0	6	5	15	0
Birkin Church, Ferrybridge	2	11	9	4	2	0
Birstall, Mount Top Wesleyan Chapel, Leeds ...	1	15	0	2	2	0
Bishopdale Mission Room	1	12	1	1	8	7
Blubberhouses Church, Fewston	1	5	0	2	0	0
Bolton Abbey Church	2	6	9	2	15	7
Boston Spa Congregational Church	1	0	0	1	0	0
Boston Spa Congregational Church, P.S.A. ...	5	0	0	5	10	0
Boston Spa Church	12	7	0	14	11	1
Boston Spa Wesleyan Chapel	3	18	10	3	12	2
Bottomboat Primitive Methodist Church ...	1	0	0		—	
Bowers Allerton Mission Hall, Woodlesford ...	5	0	0	5	0	0
Bramham Church	5	13	9	5	17	3
Bramhope, St. Giles' Church, Leeds	4	3	6		—	
Bramhope Wesleyan Church, Leeds	6	2	0	5	7	5
Bransdale Church, Kirby Moorside	5	12	6	1	9	6
Brayton Wesleyan Church, near Selby	1	10	0	1	15	6

	1927. £	s.	d.	1926. £	s.	d.
Bubwith Church, Selby	4	15	0	5	0	0
Burley-in-Wharfedale Wesleyan Chapel	1	13	11	3	0	4
Burley-in-Wharfedale St. Mary B.V. Church ...	5	10	0	5	10	0
Burley-in-Wharfedale Congregational Church ...	3	0	0	2	10	0
Burley-in-Wharfedale Primitive Methodist Church		—		1	4	0
Burley Woodhead Wesleyan Chapel, Burley-in-Wharfedale		10	0	1	5	0
Burton Salmon Wesleyan Chapel		11	6		17	6
Calverley Parish Church	5	10	0	5	3	9
Camblesforth Wesleyan Church		6	3		11	0
Carlton Catholic Church, R.S.O.	2	7	6	1	1	0
Carlton, St. Mary's Church, Snaith	5	0	0	5	0	0
Carlton Wesleyan Church, Snaith	1	11	6	2	12	6
Carlton Primitive Methodist Church, R.S.O. ...	1	11	6		16	0
Carleton-in-Craven, St. Mary's Church	1	1	9	1	13	5
Castleford, Smawthorne Lane U.M. Church ...		—		2	2	0
Castleford, Carlton Street Wesleyan Church ...	5	0	0	5	0	0
Castleford, Duke Street Wesleyan Church ...		13	0	1	0	0
Castleford, Oxford Street Wesleyan Church ...		14	0		9	0
Castleford, Salem Congregational Church, Half Acres		10	0		15	0
Castley Wesleyan Church, Otley		18	0		18	0
Cawood Wesleyan Church, Selby		—		1	6	6
Cawood Parish Church	5	5	0		—	
Cawthorne Church, Barnsley	2	15	9	2	14	10
Chapel Haddlesey Wesleyan Church, Snaith ...		9	0		11	4
Churwell, All Saints' Church	2	15	6		—	
Clapham Church, Lancaster		—		5	0	0
Clifford Church, Boston Spa	4	8	0	3	1	0
Clifford Wesleyan Church, Boston Spa	1	15	0		—	
Clifton Wesleyan Chapel, Otley		14	0	1	0	0
Collingham Church, Wetherby	6	0	0	7	14	0
Collingham Wesleyan Church	2	0	0		—	
Colton Wesleyan Church, Leeds	2	3	0	2	7	1
Coniston Cold Church	11	16	6	12	12	0
Coxwold and Yearsley Churches	4	5	6	4	15	0
Crakehall Parish Church, Bedale		—		1	11	7
Crofton United Methodist Church	2	0	0		—	
Cutsyke Wesleyan Chapel, Castleford		10	0		8	0
Dacre Congregational Church, Leeds		13	6	1	7	0
Darrington Wesleyan Chapel		7	0		7	0
Drighlington Church and Men's Bible Class ...	7	6	6	10	0	0
Drighlington Wesleyan Chapel	2	13	3	3	4	0
Drighlington Congregational Church	2	8	0	2	6	6
Drighlington Congregational Sunday School ...		12	6		14	0
Dunkeswick Wesleyan Church	1	0	0	2	2	0
Easingwold Parish Church	9	1	5	7	0	5
East Ardsley Church, Wakefield	6	14	11	5	15	3
East Ardsley Mission Church, Wakefield		15	7	1	1	6
East Ardsley United Methodist Church, Wakefield	1	7	6	1	18	7
East Ardsley Wesleyan Church, Wakefield ...	1	10	0	2	4	0
East Keswick Church, Leeds	4	3	6	4	9	9
East Keswick Wesleyan Chapel, Leeds	5	5	6	5	9	0
Eastrington Parish Church, Brough, Yorks. ...		—		2	0	0
Eccup Wesleyan Chapel, Leeds	2	10	0	2	14	0

	1927 £	s.	d.	1926. £	s.	d.
Eggborough Wesleyan Chapel, Snaith		13	9		16	0
Embsay Church, Skipton		—			10	0
Fairburn, St. James' Church, South Milford ...	1	10	0	1	11	6
Fairweather Green, St. Saviour's Church, Bradford		—		1	13	9
Farndale Wesleyan Church, Kirby Moorside ...	1	15	0	1	10	0
Farnley Church, Otley	2	18	4	1	2	6
Farsley Baptist Church	3	10	6	7	15	4
Featherstone, North, U.M. Church, Pontefract ...	1	3	6	1	3	6
Featherstone, North, Wesleyan Church, Pontefract		10	0		—	
Felixkirk, Boltby and Sutton Church		—		2	12	0
Fewston Parish Church, Otley	3	7	6	4	2	0
Fewston Wesleyan Chapel, Otley		13	2	1	0	0
Finghall, St. Andrew's Church, Constable Burton, S.O.	5	15	4	3	16	6
Flockton Wesleyan Church, Wakefield	1	0	0	1	5	6
Flockton Church, Wakefield	2	16	9	3	2	8
Fryston Wesleyan Chapel, Castleford		—			13	9
Fulneck Moravian Church	6	16	0	6	0	0
Garforth Primitive Methodist Church		—		2	3	8
Garforth Wesleyan Chapel	1	3	0	2	10	0
Gargrave Parish Church	11	17	1	6	8	8
Gargrave Wesleyan Church		—		4	8	0
Gawber Church, Barnsley	1	0	0	1	0	0
Gawthorpe Church, Ossett		10	6		—	
Giggleswick Parish Church	10	5	0	5	0	0
Gildersome Baptist Church	9	2	0		—	
Gildersome Baptist Church Sunday School ...		—		2	2	6
Gildersome Parish Church	3	16	5	7	16	4
Gildersome Wesleyan Church	1	1	3	1	4	0
Gildersome Street United Methodist Church, Gildersome	1	16	0	2	2	0
Glasshoughton Wesleyan Church and Sunday School, Castleford		—		2	8	0
Goldsborough Church, Knaresborough	3	0	0	3	0	0
Goldsbrough, Rev. A., Hillcrest, Bude, Cornwall		5	0		—	
Gomersal, West View U.M. Church		—		1	15	2
Gomersal Little Wesleyan Church, Gomersal ...		7	0		14	6
Goole, St. Paul's Church	2	2	0	2	2	0
Goole Parish Church		—		5	0	0
Goole, Old, P.S.A	1	2	0		—	
Gowdall Wesleyan Church, Snaith		8	0		14	0
Grassington Congregational Church, Skipton ...	3	0	0	7	6	6
Grimethorpe Church, Barnsley	2	5	7		—	
Guiseley Parish Church	12	1	7		—	
Halton Congregational Church		5	0		—	
Halton Wesleyan Church	4	0	0		—	
Halton Gill Church, Arncliffe		9	11		8	7
Hambleton Wesleyan Church, Selby	3	15	0	3	12	6
Hanging Heaton, Ebenezer United Methodist Sunday School, Dewsbury		18	0		—	
Harewood Church	10	4	2	12	12	3
Harewood Wesleyan Church	3	4	0	2	12	0

	1927. £	s.	d.	1926. £	s.	d.
Hawes and District—						
Hawes Parish Church	3	11	10	3	16	6
Gayle Wesleyan Chapel		5	10		14	2
Hawes Wesleyan Chapel	2	3	8	1	19	10
Hardrow Church and Lunds Church	2	6	3	1	10	5
Widdale Wesleyan Church		4	8		10	8
Burtesett Wesleyan Chapel		7	0		8	5
Hawes Congregational Church		11	6	1	0	0
Sedbusk Chapel		8	4		5	0
Cotterdale Primitive Chapel		5	5		7	2
Hawes Junction, Mount Zion Methodist Chapel		10	0		11	0
Hawksworth Wesleyan Chapel, Guiseley	1	13	0	1	17	0
Healey, St. Paul's Church, Masham	3	10	0	2	15	0
Healey, Ilton Service Room		4	0		—	
Healey, Ossett Mission Room		6	8		—	
Heck Wesleyan Church, Snaith		14	2	1	1	6
Heckmondwike Wesleyan Church	2	6	8	2	8	0
Hellifield Baptist Church	3	13	9	2	11	6
Hellifield Zion Congregational Sunday School ...		—			7	0
Hellifield, St. Aidan's Church	9	4	4	7	9	5
Hellifield, Halton West Church	2	16	7	1	11	0
Hellifield Wesleyan Chapel	2	0	0	2	4	0
Hemingborough Church, Howden	2	2	0	4	0	0
Hensall Wesleyan Chapel, Snaith	5	0	0	5	0	0
Hillam Wesleyan Church, South Milford		—		1	0	0
Hopetown, Normanton, United Methodist Church	2	0	0	2	10	0
Horbury Bridge, St. John's Church, Wakefield ...	2	10	0	5	3	0
Horbury Primitive Methodist Church, Wakefield		—		3	0	0
Horbury United Methodist Church		10	0		—	
Horbury Junction Wesleyan Church	1	10	0		—	
Horsforth Primitive Methodist Church Sunday School		—		1	14	0
Horsforth, St. Margaret's Church	11	13	4	11	6	1
Horsforth, Woodside Church	10	3	10	12	12	2
Horsforth, Cragg Baptist Chapel	1	11	6	1	0	0
Horsforth Cragg Primitive Methodist Sunday School	1	2	0		—	
Horton-in-Ribblesdale and Selside Churches ...	6	10	0	8	13	6
Horton-in-Ribblesdale Parish Church Men's Service	1	1	0	1	1	0
Hovingham Church, York	2	1	0		—	
Huby Wesleyan Chapel and Open-air Service on Almscliffe Cragg	20	1	8	21	3	6
Husthwaite Church, Easingwold	4	5	1	3	16	9
Carlton Church	1	10	0	2	2	3
Hunton, St. John's Church, Bedale	1	11	0	1	1	0
Ingleton Church	4	11	3	3	2	6
Kellington, St. Edmund's Church, Whitley Bridge	3	3	4	4	0	6
Kellington Wesleyan Church		8	6		—	
Kippax Parish Church	7	17	6	7	8	0
Kippax Parish Church Men's Bible Class ...	4	5	6	4	12	9
Kippax Wesleyan Chapel	1	13	8		—	
Kippax Wesleyan Men's Bible Class	5	0	0	5	0	0
Kirby Moorside Congregational Church / Kirby Moorside Congregational Sunday School		—		1	6	0

	1927. £	s.	d.	1926. £	s.	d.
Kirkby Malham Parish Church, Bell Busk ...	6	13	0	5	5	0
Kirkby Overblow Church, Pannal	4	17	2	5	6	3
Kirkdale Church, with St. Hilda's, Nawton, Yorks.	2	0	0	2	2	0
Kirk Deighton, All Saints' Church, Wetherby ...		—		9	2	0
Kirk Deighton Wesleyan Chapel	3	0	0	3	0	0
Kirk Smeaton Church, Pontefract	2	13	0	2	0	0
Kirk Smeaton Wesleyan Chapel, Pontefract ...	1	14	9	2	5	0
Kirkthorpe Church, Normanton	2	7	0	2	11	6
Knottingley, St. Botolph's Church		—		2	6	0
Langcliffe Church, Settle	9	9	0	12	0	0
Lastingham Church, Sinnington		—		2	0	0
Leake Church, Thirsk	5	0	0		—	
Leathley Church, Otley	7	6	4	4	18	8
Leathley Wesleyan Church, Otley		4	6		10	0
Ledsham Church, South Milford	6	8	6	8	0	11
Ledstone Luck Mission Church, South Milford ...	5	9	3	5	6	10
Ledstone Hall Chapel, South Milford	2	4	0	3	0	6
Leeming Church, Bedale	1	6	4	1	19	0
Lee Moor, Wesleyan Church, Hanley	1	14	0		—	
Leyburn Congregational Church		—			15	6
Liversedge Parish Church	2	2	0		—	
Loscoe Wesleyan Church, Normanton	1	2	0	1	12	6
Long Preston Church	27	2	4	24	2	9
Mapplewell, Bethel United Methodist Church, Barnsley...	2	0	0	2	0	0
Mapplewell, Providence United Methodist Church, Barnsley	2	6	6	1	18	3
Marton Church Mission Room, Sinnington ...	1	0	0		15	9
Marton-cum-Grafton Church	2	0	0	2	2	0
Masham Baptist Church		—		1	0	0
Masham St. Mary's Church...		—		8	19	6
Menston Wesleyan Chapel	2	2	0	2	3	8
Methley, Scholey Hill U.M. Church and Sunday School		13	0		12	0
Methley, Scholey Hill Women's Adult School ...	2	0	0	2	0	0
Micklefield Wesleyan Chapel	1	8	0	4	0	0
Middlesmoor St. Chad's Church, Leeds		—		1	4	2
Middlestown, St. Luke's Church	20	0	0		—	
Monk Fryston Church, South Milford	4	3	8	2	18	8
Nether Silton Church, Thirsk		—		2	0	0
Newton Wesleyan Church, Castleford	1	6	0	1	3	5
Newton Kyme Church, Tadcaster		—		4	16	5
Normanton Congregational Church	2	6	0		—	
Normanton Wesleyan Church	2	10	0	2	17	0
Normanton, St. John's Wesleyan Church ...		10	0		10	0
North Rigton, St. John's Parish Church, Leeds ...	5	0	0	2	2	0
Norton Wesleyan Chapel, Doncaster		9	6		10	6
Norwood Wesleyan Chapel, Otley	1	1	0		12	8
Norwood Bottom Wesleyan Chapel, Otley ...	6	10	0	4	3	0
Nunnington Church, York	4	2	6	2	18	3
Ossett, South, First Baptist Church	1	13	4	2	0	0
Ossett Parish Church	2	2	11	4	11	11
Ossett Parish Church Sunday School		6	7		—	

	1927. £	s.	d.	1926. £	s.	d.
Ossett, St. Aidan's Mission Church		13	10		—	
Ossett Green Congregational Church		—		5	11	6
Otley and Wharfedale Mission	1	1	2	1	10	6
Otley, Church of Our Lady and All Saints ...	9	0	0	7	16	4
Otley Parish Church	27	12	0	23	0	2
Otley, St. Peter's Mission Church	3	3	9	3	3	7
Otley Primitive Methodist Chapel, Station Road	5	5	6	4	2	0
Otley, South Parade, Primitive Methodist Mission Hall		—			12	6
Otley Salem Congregational Church	11	11	0	9	13	1
Otley Congregational Sunday School	1	0	0		4	6
Otley U.M. Church, Westgate	1	8	9	1	11	3
Otley Wesleyan Church	12	6	2	13	9	3
Oulton Wesleyan Church	1	0	0	1	1	0
Outwood United Methodist Church	1	0	0		—	
Outwood Wesleyan Church		12	0		10	7
Ouzlewell Green Wesleyan Sunday School, Wakefield		10	0	1	0	0
Patrick Brompton Church, Bedale	4	7	1	3	15	0
Pickhill Church, Thirsk	3	1	1	2	15	10
Pollington Wesleyan Church, Snaith		10	0		8	0
Pontefract Congregational Church...	1	0	0		—	
Pool Church, Leeds	7	13	3	7	1	3
Pool Wesleyan Church	4	1	3	5	8	6
Pool Bank Wesleyan Church		10	4		9	3
Pudsey Congregational Church	8	15	7	9	2	6
Pudsey, Bethel U.M. Church	2	14	0	2	10	0
Pudsey, Church Lane Wesleyan Chapel ...		—			15	0
Pudsey United Methodist, Mount Tabor Church and Bible Class	1	0	0	1	2	6
Pudsey, Mount Zion United Methodist Church ...	6	14	6		—	
Pudsey Trinity United Methodist Church ...	4	17	8	3	19	0
Pudsey Baptist Church	1	1	0	1	6	0
Pudsey Parish Church	11	2	7		—	
Rathmell Church, Settle	5	5	0	6	0	10
Rathmell Church Bible Class	1	0	0		—	
Rawcliffe Parish and Mission Churches	2	8	9		—	
Rawdon, Benton Park Church, P.S.A.	2	15	3	3	13	0
Rawdon, Benton Park Church	4	10	0	4	10	0
Rawdon Free Church Council, Commemoration Service	5	6	4	4	2	2
Rawdon, Cragg Baptist Church	2	16	0	3	18	0
Rawdon, Young Men's Class, Cragg Baptist Church		—		1	0	0
Rawdon, Friends' Meeting House and Adult School	1	4	0	1	5	9
Rawdon, Friends' Children's Sunday School ...		—			6	6
Rawdon, Low Mill Wesleyan Chapel	1	10	0	1	18	6
Rawdon Parish Church		—		3	6	6
Rawdon Primitive Methodist Church		—		2	0	6
Rawdon Wesleyan Church	1	15	6	1	8	1
Redmire, St. Mary's Church	3	8	9		—	
Rigton Wesleyan Chapel, Otley		9	8		12	5
Rodley, Bethel Baptist Church	1	0	0	1	0	0
Rodley United Methodist Church	6	4	0		—	
Rodley Wesleyan Chapel	3	2	0	4	0	0
Rothwell Wesleyan Chapel	2	0	0		—	

	1927. £	s.	d.	1926. £	s.	d.
Rylstone, St. Peter's Church, near Skipton ...	3	5	8		—	
Scarcroft Mission Room	40	0	0	42	12	0
Scholes Church, Leeds	2	10	0	1	16	1
Scholes Wesleyan Chapel	4	5	0	4	5	0
Scruton Parish Church, Bedale	2	19	0	3	13	9
Selby Congregational Church		—		1	13	9
Selby Wesleyan Church	4	5	0	4	11	0
Settle Zion Congregational Church		—			16	0
Settle Zion Congregational Sunday School ...		—			5	0
Settle Parish Church	7	19	4	7	8	6
Sharlston, St. Luke's Church, Wakefield		5	6		—	
Sharlston Common Primitive Methodist Church...		13	3		—	
Sherburn Parish Church, Malton	3	14	5		—	
Sherburn-in-Elmet, All Saints' Church		—		3	6	0
Sicklinghall, St. Peter's Church, Wetherby ...		—		7	6	0
Silsden Parish Church	2	6	2	4	5	0
Sinnington Parish Church, Yorks.	2	12	10	3	4	1
Skipton Congregational Church	2	2	8	2	1	1
Skipton, Christ Church	1	6	10	3	12	7
Skipton Bridge, St. John's Church, Thirsk ...		—		3	2	9
Slingsby, All Saints' Church, York	2	5	6	2	6	0
Snaith Wesleyan Chapel	3	4	0	2	7	10
Snape, St. Mary's Church		10	9		—	
Snape Wesleyan Chapel, Bedale	6	0	0	2	0	0
South Kilvington Church	2	2	9	1	16	3
South Milford Church	14	0	0	13	11	6
South Milford Wesleyan Church	4	0	0		—	
Stainburn Wesleyan Chapel, Otley		12	3		8	0
Staincross Wesleyan Reform Church	2	0	0	1	1	0
Stainforth Church, Settle	3	8	6	2	5	1
Stallingbusk Church		13	2		—	
Stanks Primitive Methodist Church	1	0	0		—	
Stanley Wesleyan Church, Wakefield		—		1	10	0
Stanley United Methodist Church, Ferry Lane, Wakefield	1	0	0	1	0	0
Stanley Zion Congregational Church, Wakefield ...	1	18	9	2	7	6
Streethouse Primitive Methodist Church, Pontefract		8	0		10	0
Swillington Church, Leeds	10	3	11	11	10	0
Swillington Common, Wesleyan Chapel, Leeds ...	1	5	0	1	0	0
Swinefleet Church, Goole	1	15	0		—	
Swinefleet Primitive Methodist Church	1	0	0		—	
Swinefleet Wesleyan Church	1	1	0		—	
Sykehouse Parish Church, Snaith	2	5	0	2	5	6
Sykehouse Primitive Methodist Church, Snaith ...	1	10	0	1	10	0
Sykehouse Wesleyan Church, Snaith		17	6		15	6
Tadcaster Church	16	13	0	18	0	0
Templehurst Wesleyan Chapel and Sunday School, Snaith	1	5	2		14	0
Thorner, St. Peter's Church	8	16	5	8	14	2
Thorner Wesleyan Church	2	16	10	3	9	7
Thornton Rust Church		12	6	1	15	6
Thornton Watlass Church, Bedale...	6	1	0	8	0	0
Thorparch Church, Boston Spa	4	5	4	5	3	0
Thorpe Wesleyan Mission, Wakefield	1	9	6		—	

	1927. £	s.	d.	1926. £	s.	d.
Timble and Snowden Open-air Service, Otley ...	6	0	0	6	0	0
Timble Wesleyan Church, Otley		5	3		2	10
Tingley Wesleyan Church, East Ardsley ...	4	10	0	4	8	4
Tingley Common Wesleyan Church, East Ardsley		9	6		15	0
Topcliffe Wesleyan Chapel, Thirsk		—		3	3	9
Tosside Church	3	6	1	4	10	1
Burnridge Mission Church, Long Preston ...		14	1		13	6
Tosside Mount Zion Chapel, Long Preston ...	1	0	0	1	0	0
Upton Wesleyan Church, Pontefract	1	1	0	1	15	0
Walton Church, Boston Spa	20	0	0		—	
Weardley Wesleyan Chapel, Leeds	3	4	0	3	0	0
Weeton Church, Leeds	4	10	10	5	16	6
Weeton Wesleyan Chapel, Leeds		12	9	1	0	0
Well Parish Church, Bedale	4	10	0	4	1	6
Wensley Parish Church	5	5	6	4	5	2
Leyburn, St. Matthew's Church	2	11	3	2	10	3
Preston Mission Church		—		1	18	7
Wensley Wesleyan Church	1	13	0	1	10	0
West Ardsley Rehoboth U.M. Church, Wakefield		—		1	0	0
West Haddlesey Wesleyan Chapel, Selby... ...		11	0		10	0
West Tanfield Church	10	0	0	12	2	6
West Witton Church, Leyburn	8	0	9	10	10	6
West Witton Wesleyan Church, Leyburn ...		—		1	15	0
Wetherby, St. James' Church	9	11	0	11	15	4
Wetherby, Young Men's Church Bible Class ...		—		5	0	0
Whitkirk Parish Church	10	13	1	12	0	0
Whitley Wesleyan Chapel, Snaith		7	4		16	9
Whitley, All Saints' Church, Snaith		14	1		14	1
Whitwood Mere Adult School	1	1	0		—	
Whitwood Mere United Methodist Free Church, Castleford		15	7	1	0	0
Whitwood Wesleyan Chapel and Sunday School, Normanton		—			10	3
Wighill Church, Tadcaster	5	0	0	5	6	2
Wintringham Church, York		—		1	13	9
Wistow Church, Selby	4	3	2		—	
Woodlands Wesleyan Church, Doncaster ...		—		1	0	0
Woodlesford Wesleyan Church	1	6	0	1	5	0
Woodkirk, St. Mary's Church	7	7	4	9	6	11
Womersley Mission Chapel, Pontefract	1	1	0	1	0	0
Womersley, St. Martin's Church, Pontefract ...	1	13	0	2	6	0
Yeadon, Park View Wesleyan Chapel		—		1	5	0
347 Collections	£1,226	12	10	£1,208	16	0

BENEFACTIONS, 1927.

	£	s.	d.
Aberford Infirmary Committee, Street Collection at Carnival, per W. Chandler	10	0	6
Aberford Infirmary Committee, per W. Chandler	50	0	0
" A Choral Offertory," per H. Dennison	5	9	3
Ackworth, Proceeds of Police Whist Drive	10	0	0
Ackworth, Hospital Committee, per Rev. J. Lowther Bouch ...	35	0	0
A Friend	1	0	0
" A. H. S.," Woodkirk	5	0	0
Airmyn, Goole, Proceeds of Whist Drive and Dance in Airmyn Hall, per A. Haigh	20	12	0
Allerton Bywater, Edward VII. Working Men's Club, per H. Harding	10	2	6
Airship Guarantee Co., Ltd., Howden	47	17	10
Allerton Bywater, Proceeds of Two Whist Drives, per R. Freeman	25	0	0
Allerton Bywater, Infirmary Committee, Angel Inn, per Geo. Phillips	5	0	0
Allerton Bywater, Distress Committee, per H. R. Clarke ...	6	0	4
Altofts Hospital Committee, per J. Parkin	60	0	0
Anderson, W. K., 64, Burley Road	1	0	2
An Old Probationer	1	0	0
Anonymous, J. A. C.	2	2	0
Anonymous, Deep X-ray Apparatus	1	0	0
Anonymous, Leeds, in lieu of Holiday	1	0	0
Anonymous, Woodkirk	1	0	0
Anonymous, Goole	25	0	0
Anonynous, Otley	1	1	0
Anonymous	7	0	0
Anonymous, Cawood	2	0	0
Anonymous, Shadwell		10	0
Anonymous	107	16	2
A. P., York		10	0
A. P., Dewsbury Road, Leeds		10	0
Ardsley Station, L.N.E.R., Loco. Staff Cricket Club, per J. H. Bissett	2	10	0
Argente, L. P., 60, Porchester Terrace, London, W.	2	0	0
Armley, Upper, Part Proceeds of Carol Singing by Christ Church Party and Friends, per M. Balmforth	4	0	0
Armley, Proceeds of Whist Drive and Dance at St. Hughes' Hall, per H. Lancaster	8	5	0
Armley, Proceeds of Whist Drive and Dance by Workpeople of Rowland Gaunt's, Hollywell Lane Factory	2	3	0
Arthington, Proceeds of Whist Drive and Dance, per G. W. Bransby	20	15	1
Askern and District Hospital Committee, Proceeds of Whist Drive and Dance, per C. Evans	17	7	0
Askern and District Hospital Committee, Half Proceeds of Demonstration	14	17	10
Askern and District Hospital Committee, Half Proceeds of Concert, per C. Evans	13	4	8
Askrigg, Proceeds of an Eclipse Effort, per E. Lowes	28	4	0
Aysgarth and District Branch of British Legion, per J. Thompson	5	0	0

	£	s.	d.
Aysgarth Parish Hospital Fund Committee, Proceeds of House-to-House Collection, per Miss G. M. Willis	50	0	0
Barkers, Misses, 7, Market Buildings, Vicar Lane, Leeds ...	3	3	0
Bardsey Friendly Society	3	3	0
Barmby Marsh, Howden, Annual Village Collection, per J. Sellars	1	10	0
Barnoldswick Hospital Fund Committee, per R. W. Fenton ...	130	0	0
Barnoldswick, Proceeds of Football Match, British Legion v. Ivory Hall W.M. Club, per Mr. Brunt	2	16	0
Barugh Green, Proceeds of a Concert by J. M. I. School, per Miss E. Marshall	11	0	0
Barwick-in-Elmet Medical Charities, per C. W. Ashworth ...	20	0	0
B.E.A., In remembrance of the Silent Dead		10	0
Beeston Charities Carnival Committee, per W. Woodhead ...	5	0	0
Bexon, H., Roundhay	1	1	0
Biggin Charity Committee, Proceeds of Concert and Dance ...	7	13	9
Blackburn, Mr. and Mrs. E., Denholme, Langdale Avenue, In Memory of late Son...		10	0
Blubberhouses, Proceeds of Whist Drive and Dance, per C. Powell and F. Newbold	7	12	3
Bolton Abbey Girls' Club, Proceeds of Whist Drive and Dance per Mr. Young	20	0	0
Bolton Abbey, Proceeds of Effort by Ladies' Working Party, per Miss Annie Fawcett	50	0	0
Boston Spa, Part Prceeds of Police Whist Drive and Dance, per Sergeant Wild	20	0	0
Boston Spa Guild, Proceeds of Concert, per Miss G. M. Sherwin	3	3	0
Boston Spa, Thorpe Arch and Clifford Friendly Societies' Church Parade	51	18	7
Bramfitt, A., 2, Gresham Street, Leeds, Sale of Photographs and Perfume Cards	258	2	8
Bramham Hospital Committee Infirmary Effort, per J. S. Harrison	100	0	0
Bramham, C. of E. Day School, Proceeds of Concert by Children, per R. T. Walker	5	0	0
Bramley Ebenezer Wesleyan Sunday School, Carol Singing, per Arthur Jones	1	16	0
Bramley, Proceeds of Whist Drive and Dance by Employees of Brown and Son's, Empire Mills, per Mrs. Taylor	8	8	4
Bramley Chummy Club, Proceeds of Sale of Work	30	0	0
Bramley, Endive Street Householders, Prize won for Street Decorations at Carnival, per Mrs. J. Blanchard		10	0
Bramley, Proceeds of Carnival by Children and Friends, Ellis Yard, per Doris Idle	1	10	6
Bramley, Proceeds of Whist Drive and Dance, by the Grafton Dance Band, per A. Wild	2	11	0
Brittenden, C. A. S., Hyde Park Corner, Leeds	1	1	0
Brown, Mrs. E., Linley House, Barkston Ash, Tadcaster ...	1	0	0
Brotherton and Burton Salmon Infirmary Committee, per W. H. Daniel	50	0	0
Broughton, R., and Son, 40, Waterloo Road, Leeds	3	0	0
Bunting, J. C., Melbourne, Victoria	5	0	0
Burley, Leeds, Proceeds of Bazaar at 10, Knowle Road, per Misses M. Clark, M. McMine, and Mr. Charlesworth ...	6	10	6
Burley-in-Wharfedale Miniature Rifle Club, Proceeds of a Match with Burley Woodhead	12	5	3

	£	s.	d.
Burley Woodhead Committee Effort, per W. Redman	13	6	0
Burton-in-Lonsdale Horticultural Society, Fancy Dress Parade, Street Collection, per J. W. Heald	2	12	0
B. V. B. S.	1	0	0
Calverley Medical Charities Fund, per J. E. Thornton	100	0	0
" Camberley "	10	10	0
Carcroft and District Hospital Association, per J. C. Whiting ...	10	0	0
Cark, Lupton		10	0
Carlton Ouzlewell Green and Lee Moor Infirmary Committee, per W. Speake	30	0	0
Carlton Hospital Committee, Goole, per J. Rider	13	12	6
Castle Brook, 17, Park Lane, Leeds		10	0
Castleford, Amusement Proprietors and Managers of the Local Houses of Amusement	60	0	0
Castleford, Y.M.C.A. Amateur Dramatic Society, Proceeds of Production of " The Lilies of the Field," per Eric Brown ...	14	3	3
Castleford, Customers of the Volunteer Inn, Lock Lane, per S. Sutcliffe	2	0	0
Castleford Conservative Club, St. Oswald Street, First Prize awarded at Castleford Pageant	5	0	0
Castleford Co-operative Women's Guild, Second Prize awarded at Castleford Pageant, per Mrs. Gotts, River House, Ryebread	1	10	0
Castleford Pageant Committee, per B. Eyre	50	0	0
Castley and Riffa Parishioners, per T. Pinder	3	3	6
Cawthorne Hospital Sunday Committee	5	0	0
Channel, Mr., 3, Hanover Street, Leeds		10	0
Chapel Allerton Conservative Club, Ltd., per C. Sheard ...	1	11	0
Charlesworth, J. & J., Ltd., Rothwell Haigh, Excursion Fund	21	0	0
Clayton, Misses Wales and Wake, Headingley, Leeds	7	12	0
Cleckheaton Providence Place Congregational Church Amateur Dramatic and Operatic Society, per H. E. Sugden	2	0	0
Clegg, Marshall, 9, Trinity Street, Leeds	5	0	0
Clifford, Boston Spa Council School, Harvest Festival, Sale of Fruit and Vegetables, per Head Teacher	2	10	0
" C. M." In Memory of Walter Thompson	1	1	0
Cockersdale Charity Carnival Committee, Proceeds of a Concert, per J. R. Bell.	22	9	0
Cockersdale, Drighlington & Adwalton Carnival Committee, per J. Troughton	90	0	0
Collingham, Part Proceeds of 4th Annual Whist Drive and Dance in Memorial Hall	8	3	8
Conscience Money		10	0
Cowick Women's Unionist and Conservative Association, per Mrs. F. Beal	1	13	0
Cowick East, Proceeds of Whist Drive and Dance, per Mrs. Harrand and Mrs. Durham	9	10	0
Cowton, Thos., Longlands, Knayton, Thirsk	10	0	0
Crofton, Walton & District Hospital Committee, per J. H. Poole	4	0	0
Cudworth Hospital Sunday Committee, per Richard Mail ...	20	0	0
Cudworth Hospital Movement, per W. D. Armitage	25	0	0
Cunningham, Mrs. Ellen E., The Laurels, Horsforth	5	0	0
Cutsyke Working Men's Club, Proceeds of Collection, per L. Edwards	2	0	0
Darley United Hospital Services, Temperance Band, per M. Scaife	3	0	0

	£	s.	d.
Dawson's Charities Trustees, East Keswick	20	0	0
Dixon, S. & Son, Ltd., Swinegate, Leeds	1	18	8
Dobson, Alan, 2, St. Peter's Mount, Bramley	5	0	0
Drax, Proceeds of Whist Drive and Dance, per Mr. Middleton ...	15	15	0
Driffield, Part Proceeds of Racing Pigeon Show at Falcon Hotel	3	6	8
Drighlington Primitive Methodist Church, Half Proceeds of Operetta, per E. Naylor	5	15	0
Driver, Harold, Yeadon	1	0	0
Dunkeswick, Harewood, Collection by Master Joe Barker ...	1	18	0
Earby Hospital Committee, per J. H. Barker	21	0	0
East Keswick, Proceeds of Carol Singing, per R. G. Booth ...	6	16	6
East Keswick, Proceeds of Whist Drives and Dances by Parish Council and Ladies' Committee	47	8	0
Eastoft Hospital Committee, Goole, per R. H. Coulman ...	5	0	0
East and West Riding of Yorkshire Voluntary Hospital Committee, per Sir W. F. H. Thompson	948	1	7

	£	s.	d.
Annual Subscriptions :—			
Messrs. Joseph Dover & Sons, Sedbergh ...	3	3	0
R. S. Markendale, Esq., Boston Spa ...	1	1	0
Joseph Mason, Esq., Thorleby House, Skipton	3	3	0
Miss Edith Slingsby, Oakdene, Sedbergh ...	2	2	0
	£9	9	0
Employers' and Workpeople's Contributions :—			
J. Adams & Co., Barcroft Mill, Addingham...	3	4	10
W. Bird, Joiner, Wetherby	4	0	0
Bolton, Emmott, Cockcroft & Co., Ltd., Addingham	6	14	2
Boston Spa Sand & Gravel Co. ; and Topham and Sons, Boston Spa	20	9	6
Brassington, Sons, & Co., Ltd., Contractors, Settle	17	3	0
Brayshaw Bros., Builders, Tadcaster ...	3	14	7
British Clog Sole Manufacturers, Snaith ...	10	17	1
A. Brown & Sons, Manor Leather Works, Otley	6	8	3
W. Annison Bull, Central Garage, Otley ...		19	7
Burns Bus Service, Boston Spa	7	5	10
Carr & Kettlewell, Builders, Tadcaster ...	18	12	6
P. Charnock, Builder, Collingham	2	2	0
H. Christie & Co., Langcliffe Mills Hospital Fund, Settle	61	10	0
Clarkson & Howard, Plumbers, etc., Tadcaster		13	9
Cleveland Bridge and Engineering Co., Ltd., Booth-Ferry Bridge	1	8	0
F. Colley & Co., Maltsters, Tadcaster... ...	8	19	10
J. Croysdale & Sons, Millers, Whitley Bridge	12	15	6
W. M. Darley, Ltd., The Brewery, Thorne ...	4	13	9
Dunhill Bros., Ltd., Builders, Bardsey ...	4	4	3
Richard Dunstan, Ltd., Shipbuilders, Thorne	5	0	0
E. M. Fawcett, Maltsters, Selby		8	0
Filey Steam Laundry Co., Filey	5	10	0
Firth, Blakeley, Sons & Co., Ltd., Vulcan Iron Works, Church Fenton	6	3	0

		£	s.	d.	£	s.	d.
Foundation Co., Ltd., and E. Kirsop, Ferrybridge		3	9	2			
J. Fox, Coal Merchant, Wetherby		2	1	2			
Gargrave Mills (1920) Ltd., Airebank, Gargrave		27	0	0			
P. Garnett & Sons, Paper Makers, Otley ...		13	4	7			
J. Gill & Sons, Ltd., Bleach Works, Selby ...		1	2	6			
Godley & Golding's, Burton Salmon (M. Cursley)			5	0			
A. Greenwood & Co., Landscape Gardeners, Wetherby		3	10	0			
J. Grisdale & Sons, Wax Candle Manfacturers, Otley		12	11	8			
Grooms, G. Gunter's Stables, Wetherby ...			10	0			
Lads of Gunter's Training Establishment, Wetherby		2	3	0			
Ed. Hailey, Builder, Clifford		7	0	0			
A. C. Hall, Ltd., Auto Engineers, Tadcaster...		1	11	6			
E. Hepworth, Ltd., Guildford Street Mills, Ossett		2	10	0			
House Builders Association, Ltd., South Kirkby	10 4 10						
House Builders' Association, Ltd., Thorne	26 0 0						
		36	4	10			
G. Ibbitson & Son, Joiners, Selby			17	6			
J. Ingham & Sons, Toolmakers, Middlestown		2	0	0			
S. Kaye & Son, Joiners, Pool		2	15	6			
Knottingley Lime Co., Ltd., Knottingley ...		2	10	0			
London & North Eastern Railway Staffs at Bardsey, Church Fenton, North Howden, Selby, Tadcaster, and Filey		64	7	8			
Micklethwaite Farm Workers, Wetherby ...			15	0			
Jonathan Mitchell & Sons, Church Street Mills, Ossett		1	11	6			
J. H. Moverley, Builder, Tadcaster ...		2	9	8			
Amos Nelson, Ltd., Marton, Skipton ...		12	17	2			
Oxley's Crystal Supplies, Wetherby		1	18	0			
J. R. Page, Corn Merchant, Tadcaster ...			19	5			
F. W. Parker, Rosedale Works, Hunmanby		1	18	4			
Parker & Sharp, Ltd., Contractors, York ...		1	10	0			
Patent Natural Fertiliser Syndicate, Whitley Bridge			7	6			
P. Patrick & Sons, Saw Mills, Otley		6	0	11			
John Reid & Son, Oil Mills, Horbury Bridge...		5	8	11			
Richmond & Stubbs, Decorators, Boston Spa		5	5	0			
Rishworth, Ingleby, Lofthouse & Co., Selby...		1	10	9			
John Roberts & Sons, Langcliffe Paper Mill, Settle		7	11	6			
H. Rose, Automobile Engineer, Wetherby ...		2	5	0			
T. H. Scarr, Shipyard Hospital Fund, Howden		22	0	6			
Selby Brick & Tile Co., Selby		3	16	10			
Shearsmith & Walker, Motor and Agricultural Engineers, Tadcaster		1	0	0			
John Smith's Tadcaster Brewery Co., Ltd. ...		104	2	7			
Samuel Smith's Old Brewery (Tadcaster) Ltd.		22	6	3			
Tadcaster Post Office Staff		1	5	3			

	£	s.	d.	£	s.	d.
Tadcaster Tower Brewery Co., Ltd., Employees' Hospital Fund	14	2	7			
Tadcaster & Wetherby District Gas Light Co.		5	6			
Teasdale & Metcalfe, Ltd., Agricultural Engineers, Wetherby		15	6			
Thorne Brick Works, Ltd., Thorne	2	14	0			
Turner Paper Mills, Employees' Charity Fund Committee, Rawcliffe Bridge	33	0	0			
T. S. Ullathorne, Brick Yard, Selby		10	0			
John Waddington & Son, Builders, Boston Spa	3	0	0			
H. & S. L. Westerman, Timber Merchants, Wetherby	5	0	6			
Wetherby & District Water Co.		7	6			
Wetherby Gas & Water Coys. (to April 4th)		18	0			
Wetherby Post Office Staff	2	7	0			
B. S. & W. Whiteley, Ltd., Paper Mills, Pool	21	0	0			
White Swan Laundry, Ripon	4	6	8			
G.W.Wilkinson, Blouse Manufacturer, Clifford		13	0			
Yorkshire Clog Sole & Timber Co., Selby ...	8	0	0			
Yorkshire Hennebique Contracting Co., Selby	2	10	0			
Yorkshire Pearl Barley Mills, Pocklington ...		13	10			
Yorkshire Tar Distillers, Ltd., Knottingley ...	13	18	0			
	£719	13	8			
Parish Committees :—						
Asselby Voluntary Hospitals Committee ...	2	8	4			
Barkston Ash Voluntary Hospitals Committee	5	10	0			
Bickerton, per Mrs. Beadlestone	5	6	4			
Bilton-in-Ainsty Voluntary Hospitals Committee	5	0	0			
Boston Spa Voluntary Hospitals Committee...	27	0	0			
Escrick Voluntary Hospitals Committee ...	2	2	0			
Holme-on-Spalding-Moor Voluntary Hospitals Committee	21	0	0			
Kelfield Voluntary Hospitals Committee ...	6	0	0			
Kirk Deighton Voluntary Hospitals Committee	20	0	0			
Kirk Hammerton Voluntary Hospitals Committee	5	0	0			
Newton Kyme, per Miss Nugent Smythe ...	12	0	0			
Pocklington Voluntary Hospitals Committee	8	8	0			
Ribston Little, per E. Ridsdale	10	0	0			
Saxton Voluntary Hospitals Committee ...	15	6	3			
Settle, Proceeds of Sale, Technical Exhibition, per Mrs. Atkinson...	37	10	0			
Tockwith Voluntary Hospitals Committee ...	5	5	0			
Towton, per Mrs. A. Hall	4	15	0			
Whixley Voluntary Hospitals Committee ...	8	8	0			
Wighill, Ladies Sewing Party, per Voluntary Hospitals Committee	10	0	0			
Wistow Voluntary Hospitals Committee ...	8	0	0			
	£218	18	11			

	£	s.	d.
Ellington, Proceeds of Whist Drive, Dance and Concert by Officials and Committee of Institute and Band of Hope, per R. Imeson	21	12	0
Ellis & Openshaw, Aire Street, Leeds	2	15	0
Emley Infirmary Committee, Wakefield, per G. A. Graham ...	11	0	0
Fairburn & Newton Charity Committee, 6, North Rd., Fairburn	25	0	0
Farnley, New Tenants' Association, per J. K. McCabe	1	0	0
Farnley Parish Church, Leeds, In Memory of the late Mr. Cook, in lieu of flowers	10	1	0
Farnley, Otley, Tennis and Cricket Clubs, per Miss Isabel Skirrow	13	17	5
Farsley Medical Charities, per F. Thornton	65	0	0
Featherstone Distress Committee, per A. Coult	12	0	0
Featherstone United Hospital Fund, per A. J. Roberts ...	15	0	0
Ferrand, W. H., Bilton Dene, Harrogate, Donation towards the Deep X-Ray	25	0	0
Flockton, Wm., Low Common, Methley	1	0	0
Flockton, Wakefield, Angel Inn, Harvest Festival and Sale of Fruit, per A. Fieldhouse	2	2	0
Flockton Hospital Sunday Committee, per W. B. Pickles ...	10	0	0
Flockton, W. G., 221, Dewsbury Road, Leeds	1	1	6
Ford, Miss I., Cowick Hall, Snaith, R.S.O.	2	13	0
Foxcroft, Mr., Garforth		10	0
Fryston and Airedale Charitable Institution Committee, per A. Coils	30	0	0
Fryston, Proceeds of Collections in Milnes Arms and Village, per S. Williamson	11	0	0
"Fullerton"		10	0
Garforth Amateur Operatic Society, per Albert Rex	27	2	0
Garforth Golf Club, Proceeds of Gymkhana, per T. C. Simpson	26	6	6
Gargrave Agricultural and Horticultural Society, Hospital Effort, per Wm. Walker	20	0	0
Gargrave Friendly Societies' Service in Parish Church, per T. Preston	8	15	5
Gargrave Industrial Co-operative Society, Ltd.	2	0	0
Gargrave Proceeds of Flower and Vegetable Show at Swan Hotel, per W. A. Haslam	2	5	0
Gildersome, Part Proceeds from Community Singing Concert ...	2	10	6
Gildersome, Proceeds of Community Singing, per A. Jowett ...	1	1	6
Gildersome, Charity Carnival, per S. Barron	50	0	0
Glasshoughton Medical Charities Fund, Proceeds of Glasshoughton and Castleford Sunday Schools' Singing Festival, per George Poulson	30	0	0
Goole Athletic Festival Committee, per W. E. Dulson	2	0	0
Goole, Proceeds of Flag Day, per Yorkshire Penny Bank ...	55	18	10
Grassington, Linton & Threshfield, House-to-House Collection, per Mrs. F. Metcalf	15	0	0
Great Houghton, Barnsley, Charity Ball, per H. Laughton ...	10	0	0
Great Preston and District Carnival Committee, per A. Dodsworth and W. Hargreaves	5	0	0
Greaves, Benjamin, "Cardigan," Knowle Ave., Blackpool, N.S.	25	0	0
Greaves, Mrs., Farfield House, Poole		10	0
Green, E. K., 8, East Parade, Leeds	5	5	0
Guiseley, Part Profits of Whist Drive and Dance by Workpeople of A. Moon & Son, Ltd.	4	0	0
Guiseley Hospital Fund, per S. L. Dixon	225	0	0

	£	s.	d.
Haddlesay, Selby, Proceeds of a Concert, per Miss R. Jackson	5	0	0
Halifax Chess Club, per T. C. Blakemore		10	0
Hallsworth, A. E., 27, Burgate, Pickering		10	0
Halstead, Miss Gertrude, Eccles and Patricroft Hospital, Patricroft, Manchester	1	1	0
Hambleton Glee Society, Carol Singing, per J. Thwaites and Mrs. Ransome	4	5	0
Hanks, J., 34, Great George Street, Leeds	2	2	0
Harewood, Proceeds of Whist Drive and Dance, per C. S. Wadsworth	19	5	0
Harewood Parish Council Coronation Fund, per J. H. Rollinson	3	10	0
Harome, York, Part Proceeds of Concert and Dance held in Parish Hall	8	0	6
Hart, H. M., 3, St. Martin's Terrace, Chapeltown Road, Leeds	10	0	0
Hawes, Part Proceeds of a Ball held on behalf of Bradford and Leeds Infirmaries, per J. Wiggins	5	6	0
Hawnby, Village Tradesmen's Hospital Fund, per Chas, Wright	14	17	0
H. B.	1	0	0
Headingley Co-operative Women's Guild, Proceeds of Whist Drive, per Mrs. Cass	3	3	0
Headingley Tradesmen's Association, Apportionment of Surplus Funds on Voluntary Dissolution, per F. C. Long	5	0	0
Healey, Mrs. E. F., Middlestown, near Wakefield, per Geo. Hampshire		10	0
Hellifield, Proceeds of Carnival Dance	61	3	10
Hellifield Branch, Girls' Friendly Society, Half Proceeds of Annual Dance	2	7	4
Helmsley, Hospital Picnic, per R. Milne	18	18	10
Hemingborough, Proceeds of a Concert and Dance, per B. Jenkinson	20	11	0
Hemsworth, Kinsley and Fitzwilliam Police, Proceeds of Whist Drive and Dance, per P. C. Beevers	10	0	0
Hemsworth, Friendly Societies' Council and Hospital Committee, Whist Drive and Dance, per G. A. Willoughby	17	1	3
Hensall and Heck Infirmary Fund, per J. W. A. Drury	17	0	0
Hirst, Mrs., Alma House, Headingley		10	6
Hodgson, L., 11, Berkeley Parade, Beeston		10	0
Holmes, Rev. J. G., Clergy House, Parish Church, Leeds ...	2	2	0
Horbury Bridge Hospital Sunday Committee, per H. Jarvis...	5	0	0
Horbury Victoria Prize Band and Horbury Working Men's C.C. Carnival, per R. Oldroyd	4	2	9
Horbury United Choirs, Medical Charities Fund, Summer Concert, per J. W. Hutchinson	9	10	0
Hornby United Charities, per Rev. S. B. Porritt...	2	0	0
Horsnell, Walter, Howden, E. Yorks.	3	3	0
Horton-in-Ribblesdale, Welfare Committee, Proceeds of Whist Drive and Dance, per Mrs. E. Potts	34	12	0
Horton, Mr. and Mrs., Knottingley		10	0
Howden and District Hospital Society, per Mrs. M. A. Briggs ...	36	10	0
Howard, Lenten Offering	2	10	0
H. R. S.		10	0
H. S.	1	0	0
Hudson, Miss, Doncaster	2	0	0
Hunslet Road U.M. Church Sunday School, Young Men's Class, In Memory of J. H. Evans		10	6
Hutchinson, C., Yorkshire Post, Leeds	1	1	0
Hutton, F. W., 275, Burley Road, Leeds	10	0	0

	£	s.	d.
In Memory of H. and E. W.		10	6
In Loving Memory of D. Phillip Hirsch	1	0	0
In Memorium of Sophia Taylor, in lieu of Flowers, per W. W. Taylor, Meanwood	6	10	0
In Loving Memory, Leeds	5	0	0
Johnson, Radley & Sons, Chesney Works, Hunslet, Leeds ...	5	0	0
Jones, A., Rose and Crown Hotel, Bainbridge, Askern ...	1	1	0
" K " Donation to X-Ray Dept	2	2	0
Kellington, near Goole, Proceeds of Social Evening held in Village Hall, per S. J. Blacker...	6	0	0
Kettlewell and District Hospital Fund, per James Riley ...	5	0	0
Kippax Infirmary Committee, per A. Townend	21	0	0
Kinsley and Fitzwilliam Hospital Committee, per E. R. Collingwood	16	0	0
Kirkby Overblow, Proceeds of Whist Drive and Dance, per Mrs. Wilson and Mrs. Wray	15	0	0
Kirkstall St. Stephen's Day School, In Memory of Harry Britton, per H. Ellis	1	0	0
Kirkby Overblow, Harrogate, Parish Council Collection ...	19	0	0
Kirk Smeaton Hospital Committee, per W. Groom	5	0	0
Kirk, A., Fernicroft, Ebbeston, Snainton...	2	2	0
K. L., Anonymous	10	0	0
Knottingley Infirmary Committee, per A. M. Pickard	307	18	10
Langbar, Ilkley, Proceeds of Xmas Carol Singing, per Mrs. Arthur Leach	1	16	0
Langcliffe Branch of The Mothers' Union, per E. Ingham ...	12	0	0
Leathley, Proceeds of Whist Drive, per Mrs. Williams and Friends	14	1	6
Ledston Luck Colliery Comic Band Committee, Balance on Winding-up, per B. Eddison...	2	0	0
Ledston, Proceeds of Whist Drive and Dance, per Mrs. A. Smith	4	6	1
Lister, Hon. E. Cunliffe, The Spa Hotel, Ripon	5	0	0
Lister, The Hon. Evelyn, Countess, The Old Rectory, Netherton, Andover, Hants.	10	0	0
Liversedge, Chas. T., 16, Greenwood Street, Saville Town, Dewsbury	1	0	0
L.M.S. Sports Club, Engineers' Department, Leeds Section ...	5	2	6
Long Preston Social Welfare Society, Proceeds of a Collection at Fancy Dress Ball, per H. Throup and S. J. Ady	4	7	6
Long Preston, Proceeds of Flag Day, organized by Councillor Mrs. Denton, per J. W. Beecroft	10	0	0
Lowden, Herbert, Ingledew Cottage, Roundhay, Leeds ...	2	18	0
Lupton, Miss Elinor G., Beechwood, Elmete Lane, Roundhay.	75	0	0
Leeds, Arthur & Co., Ltd., Belle Vue Road, Interest on Holiday Fund	2	8	6
,, Arthur & Co., Park Square, Interest on Holiday Fund...	3	8	7
,, and District Shoe and Leather Trades Sports Association	5	0	0
,, Amateur Billiards Championship, One Third of Net Proceeds	5	8	5
,, Amateur Bowlers' Infirmary Cup Competition... ...	65	0	0
,, Angling Association, per E. A. Carlton	3	3	0
,, Ancient Order of Tea Tasters, per The Lord Mayor ...	10	0	0
,, Boots the Chemists, Profit from Weighing Machine ...	1	1	4
,, Brown, R. B. & Sons' Representatives, Wellington Street	7	15	6
,, Business Men's Special Effort, per H. Rayner, 3, Park Place	1	1	0

		£	s.	d.
Leeds,	Brunswick Harmonic Society, Proceeds of Whist Drive and Dance	32	4	0
,,	Central High School, Boys of Va.2	1	1	0
,,	City Police Force, Woodhouse Section, per E. E. Dalton, Town Hall	6	11	0
,,	City Police, per R. L. Matthews	22	17	8
,,	City Tramways	2	0	0
,,	City Treasurer's Staff, Magazine Fund, per H. Lofthouse		10	0
,,	Collection amongst Mr. Bramfitt's Party on visit to Infirmary	1	2	0
,,	Cooks and Maids of the Outlook Residential Club ...	2	17	6
,,	Cuthbert, Mrs., and Staff at Market Bungalow, Kirkgate	1	0	0
,,	Education Office, School Attendance Officers' Section ...	5	0	0
,,	IVth Girl Guides, per Miss Hardy		10	0
,,	Federated Friendly Societies' Council, Annual Parade...	8	0	0
,,	General Post Office, Fines and Gains Fund	10	0	0
,,	Hotel Metropole, Balance from Sports Section, per E. T. Bevins	1	1	1
,,	Infirmary Wards and Ida Collection	17	2	8
,,	Lonsdale Club, per H. Goldman	7	10	0
,,	Milford Working Men's Liberal Club Thrift Committee...	10	0	0
,,	Morton & Joynt, Ltd., Employees' Holiday Fund ...	4	13	2
,,	Motor Club, Ltd., Woodhouse Lane, Collection at Post Hill, per Frank Watson	7	10	0
,,	Part Proceeds of a Dance at 101 Dance Club, New York Street, per J. C. Berwick	7	10	6
,,	Part Proceeds of a Donkey Derby, per J. C. Burdett ...	645	1	4
,,	Post Office Engineers' Union, per S. W. Wood	2	2	8
,,	Primary Teachers of Trinity United Methodist Sunday School	2	5	0
,,	Priory School, Spencer Place, Proceeds of Sale and Entertainment by Scholars for Children's Wards	10	0	0
,,	Proceeds of Quarry Mount Dance	1	13	6
,,	Proceeds of Newsagents' Re-Union at the "Tulip," per A. Stubbs		17	7
,,	Proceeds of Two Whist Drives and Dances by Work-people of T. F. & J. H. Braime, Ltd., per Miss E. Baird Hardy	14	14	0
,,	Proceeds of Dancing Display in the Albert Hall, per Miss C. L. Taylor	17	12	8
,,	Proceeds of Whist Drive at Quarry Mount Working Men's Club, per Mr. Cowell...	3	5	6
,,	Proceeds of Dancing at Barton's Parochial Ball Room, St. Anne's Street, per P. Barton		13	2
,,	Railway Clerks' Operatic Society, Proceeds of Production of "Merrie England" in the Albert Hall, per P. Mellor	59	6	0
,,	Rangers' Girl Guides, Ist and XVth, per Misses Hopkins and Chadwick	1	8	6
,,	South, Recreation Club, Proceeds of two Efforts, per Mrs. Westle and Mrs. Layton	17	0	0
,,	South, Charity Effort Committee, per S. Charlton ...	64	0	0
,,	South, Recreation Club, Beeston, Collection, per Fred L. Gomersall	19	10	0
,,	Sportsmen's Efforts :			
	Interest on £500 at 5%, less Tax, per Sir Chas. Wilson 10 0 0			

		£	s.	d.
Leeds, Sportmen's Efforts—*continued.*				
Proceeds of Charity Cricket Match, per Leeds City Police Athletic and Social Club	60 0 0			
City Police Band, Part Proceeds of Charity Performance, per Chief Constable...	32 17 4			
		102	17	4
,, Sylvian Operatic and Dramatic Society, " The Cabaret Girl "		100	0	0
,, " The Tea Drinkers," Profits from a Friendly Office Tea Club		7	0	0
,, University Annual " Rag "		1,086	0	0
,, United Football Club, Ltd., Proceeds of Charity Matches during August, 1927		74	4	3
,, Waterloo Colliery Co., Workmen's Fines		36	5	0
,, West, Elementary Schools' Athletic Association, per. L. Bacon		2	10	0
,, Woodhouse Moor Bowling Club, Proceeds of Handicap, per W. Ludbrooke		5	5	0
,, Workpeople's Hospital Fund Grant, per Sir W. Middlebrook		21,000	0	0
Leeds Workpeople—Armstrong Sidley Motors, Ltd.		6	15	0
,, ,, Armour & Co., Ltd., 22, Corn Exchange...		2	5	0
,, ,, Bankfield Laundry, Kirkstall Road ...		1	0	0
,, ,, Barker, Miss M. E., 7, Market Buildings, Vicar Lane		2	17	0
,, ,, Barnes, J. F., Oil Works, Stanningley ...		3	0	0
,, ,, Barrett, C. W., & Sons, 48, Call Lane ...		7	0	11
,, ,, Battye, Arthur, 147, Meadow Lane ...		2	0	0
,, ,, Birdsell, J., & Sons, Dewsbury Road ...		4	3	7
,, ,, Bean, J. H., & Co., Ltd., Upper Mill Hill		5	5	0
,, ,, Bellhouse, H., Plumber, Sheepscar ...		1	2	6
,, ,, Britton, Arthur, & Son, 22, Burley Road		2	17	7
,, ,, Cadbury Bros., Ltd.		3	3	0
,, ,, Deardon Bros., 58, Chapeltown Road ...		7	11	0
,, ,, Fielding, W. T., & Sons, Burley Road ...		2	10	2
,, ,, Gibson, Oliver, & Sons, Eastfield Street...		2	5	0
,, ,, Goldman, E., & Son, Lady Lane		2	2	0
,, ,, G.P.O., Auto Exchange, Basinghall Street		8	17	11
,, ,, G.P.O. Clerical Staff, Telephone Buildings, Basinghall Street		48	0	0
,, ,, G.P.O. Engineers' Union, per Mr. S. W. Wood		1	17	0
,, ,, G.P.O. Postal and Telegraph and Postmen's Staff		7	17	8
,, ,, Jackson, F., & Co., Park Lane		3	9	0
,, ,, Jaegar & Co., 23, Commercial Street ...		2	0	0
,, ,, Johnson, Radley & Sons, Chesney Works, Hunslet		5	0	0
,, ,, Marshalls' Ltd., Bond Street		7	17	6
,, ,, Morrison, N. G., Bishopgate Street ...		10	0	0
,, ,, Ocean Accident & Guarantee Corporation Ltd.		3	0	0
,, ,, Pickering, Thomas, Great Wilson Street ...		1	6	4
,, ,, Rider, W., & Co., Canal Basin		3	14	0
,, ,, Rodgers W. C., Builders, Talbot Estate, Street Lane, Roundhay		2	0	3

	£	s.	d.
Leeds Workpeople—Russell, John, & Co., Ltd., 150 Wellington Street	19	10	0
,, ,, Spensall Screw & Bolt Co., Ltd., Great Wilson Street	3	12	6
,, ,, Stewarts Clothiers, Ltd., Duncombe Street	2	16	4
,, ,, Swallow, T., Ltd., 23, Aire Street	1	1	0
,, ,, U Phone Co., Ltd., Conway Factory, Bramley	2	9	10
,, ,, Wainwright, S. M., St. Michael's Lane, Headingley	5	0	0
,, ,, Waide & Son, Crown Point Road	6	2	0
,, ,, Whitley & Ackroyd, Boar Lane	2	11	0
,, ,, Wilson, Sir Charles, 7 Greek Street ...	4	10	0
,, ,, Woolley, Jabez, Ltd., Baron Close Brick Works	5	11	8
Leeds, Young People's Fellowship of Salem Congregational Church	1	7	6
Marton and District, Proceeds of Whist Drive and Dance by Farmers	56	0	0
Masham, Swinton Park, Proceeds of Garden Fete, per Mrs. M. E. Roberts	305	2	9
Masham, Young People's Church Social, per Mrs. M. E. Roberts	5	0	0
Meanwood Parish Church, Christmas Morning and Watch Night Services	9	18	0
Menston Joint Hospital Fund	40	0	0
Methley Women's Adult School on Winding-up, per Mrs. Lucy Smith	2	0	0
Methley Infirmary Committee, per S. Sunter	70	0	0
Micklefield Infirmary Committee, per G. A. Hewitt	60	0	0
Middlemiss, Dr., and Mrs. G. W., Settle, for Children's Ward ...	2	2	0
Middlestown, Proceeds of Sale of Flowers, per J. A. Swallow ...		10	0
Miller, W. J., Commercial Hotel, Albion Street, Leeds		15	0
Misterton Angling Club and Horticultural Society	3	10	0
Monk Fryston and Hillam Hospital Committee	45	0	0
Morley Medical Charities' Fund, per W. Hill ... 901 18 8			
J. & S. Rhodes 25 0 0			
,, Workpeople 51 0 0			
Old Morleian Amateur Dramatic Society ... 55 9 10			
	1,033	8	6
Morley, Fountain Street Working Men's Club, per J. Fothergill	21	10	0
Morley and District, Part Proceeds of Amateur Billiards Championship Competition	12	0	0
Morris, William, 12, Springfield Place, Rothwell		10	0
Moss, H., 60, Meadow Lane, Leeds	1	2	0
Muffit, Enos, Rothwell Haigh		10	0
Nawton, Proceeds of Yorkshire Dialect Play in the Memorial Hall, per C. H. Moore	10	12	6
Nawton Women's Institute, per G. L. Simpson	2	0	0
Netherton Hospital Committee, per C. Reeman	14	0	0
Newlay Station Ambulance Class, Proceeds of Social per Mr. Cliff	1	17	0
Netherton and Midgley Hospital Committee, Proceeds of "Hospital Sing"	6	0	0
Newsome & Gott, East Parade, Leeds	5	0	0
Nicholson, Misses, 10, Beech Grove, Garforth. In Memory of Benjamin Thompson, who died March 2nd, 1921		10	0

	£	s.	d.
Normanby, Sinnington, Proceeds of Whist Drive at C. of E. School, per Miss A. Dodds	9	9	0
Normanton Friendly Societies' Hospital Committee, per A. E. Dancer	65	0	0
Normanton Girls' High School	4	0	0
Normanton Friends of Park Row. 2nd Prize for Decorated Wagon at Carnival, per J. F. Nolan, J.P.		10	0
Normanton, Part Proceeds of Carnival held in June by Urban District Council, per J. W. Martin	25	0	0
Northern Glass Distributing Co., Ltd., Saynor Lane, Hunslet ...	5	0	0
Norton & Campsall. Proceeds of a Dance, per Alfred Dickson and Friends	10	0	0
Norwood and Fewston Residents, per Rev. Wm. Riley ...	5	5	0
Nunnington, Proceeds of Entertainment, per R. Cawood ...	10	12	9
Oldroyd, Mrs., Gomersall Hall, Leeds	10	0	0
O'Neill, John, 2, Argyle Terrace, Leeds	2	0	0
O'Rourke, Harry, 3, Wright Street, York Road, Leeds... ...	2	10	0
Ossett Hospital Convalescent Association, per H. E. Wilby ...	300	0	0
Oswaldkirk, Proceeds of Dance held in the New Hall	8	0	0
Otley St. Peter's Church Choir, Proceeds of Carol Singing ...	8	11	3
,, Sale of Chocolate in Mending Dept. of Duncan, Barraclough & Co., Ltd., per Miss E. Hudson	10	0	0
,, Liberal Club Collection, per J. Halstead	8	0	0
,, Surplus of Social, per Miss E. Dawson		12	0
,, Proceeds of a Ball by Wm. Walker & Sons, per Mr. Routh	17	13	6
,, Primrose League, per Mrs. H. Potter	5	0	0
,, Boy Scouts, Cash paid in lieu of Egg Collection		10	2
,, Divisional Police Sports Club, Half Proceeds of Whist Drive and Dance, per Supt. Thos. Hodgson	21	6	0
,, Proceeds of Children's Bazaar held in Gardens of Mr. A. P. Kell, 61, Bondgate, per Mr. Harry Curtis	3	6	0
,, Dart League, per G. H. Rawson	1	5	0
,, Proceeds of Whist Drive and Dance at Mechanics' Hall, per Mrs. Holmes and Mrs. Nutter	18	4	6
,, Proceeds from Chocolate Club at Wm. Barker & Sons, Ltd., Gay Lane, per Misses Collins and Robinson ...	3	6	0
,, Proceeds of Whist Drive, per Edith Hindle	7	3	6
Oulton and Woodlesford Infirmary Committee, per J. Hunt ...	50	0	0
Oulton and Woodlesford Infirmary Demonstration Committee, Proceeds of a Concert in Picture House	14	19	6
Oulton, The Lucky Black Cat		19	11
Oulton, St. John's Church, Proceeds of Organ and Vocal Recital, per Rev. W. E. Worsley	4	10	0
Outwood Church Friendly Society, per J. Curtis	1	17	6
Outwood Church Approved Society, per J. Curtis	7	10	0
Pinder, T., Riffa Wood, Pool		10	0
Pontefract, Leeds Infirmary Assistance Committee, per W. W. Whitehead	475	0	0
Pool, Proceeds of a Dance, per John Lowe	8	0	0
Pool, Proceeds of Opening to Public of Gardens of Mrs. Mary E. Musgrave, Elm Bank...	3	14	4
Preston, Miss K., West End, Wetherby		10	0
Prudential Assurance Co., Ltd., 19, Park Row, Annual Payment to endow Two Beds and Two Cots	130	0	0

	£	s.	d.
Preston, Mrs., 20, West End, Wetherby. In Loving Memory of B. P. ...		10	0
Pridmore, L., and Staff, 222, York Road, Leeds	5	5	0
Public Benefit Boot Co., Ltd., Leeds	15	0	0
Pudsey, Collection at the Ivy Hotel, per Simeon Myers ...	2	11	1
Pudsey, Part Collection at King's Arms Hotel, Greenside, per T. H. Spencer	1	5	0
Pudsey, Annual Parade of Yorks. Fire Brigade Friendly Society, Collection at Parish Church	8	8	5
Pudsey Medical Charities Committee, Part Proceeds of Carnival, per W. A. Gaunt	100	0	0
Pudsey Bowlers, Nurses and Charity Fund	3	0	0
Pudsey Trades Hall Orchestra, Proceeds of Concert, per Clement Fox	6	10	0
Pudsey, Black Bull, per S. P. Robinson		15	0
Rathmell, Proceeds of Band of Hope Entertainment, per W. J. Harrison	5	6	0
Ratcliffe, Miss Joan, The Terrace, South Milford, First Prize won by her Pony		10	0
Rawcliffe Bridge, Proceeds of Sacred Concert, per Dr.Conyngham and Friends	11	5	0
Rawcliffe and Rawcliffe Bridge, Proceeds of Flag Day	9	0	0
Rawcliffe, Proceeds of a Concert in P.M. Church, per Mary Broughton	13	8	0
Rawdon, Collected at "Nag's Head," per E. Rawnsley ...	1	0	0
Rawling, Mr., 4, Barton Terrace, Leeds. In Memory of Selina Rawling		10	0
Rawlings, J., 64, Skilbeck Street, New Wortley		10	0
Rathmell, Settle, Social Welfare Club, Balance on Winding-up	4	0	0
Richardson, Messrs., Milliners, 28, Lands Lane, Leeds	3	3	0
Rishworth, Ingleby & Lofthouse, Ltd., Swan Flour Mills, Hull	50	0	0
Robin Hood and Rothwell Haigh Hospital Committee, Proceeds of Concert, per W. Ellis	6	10	0
Robin Hood Colliery Sick Fund, Balance on Winding-up, per J. C. Brown	14	10	0
Robin Hood, Rothwell Haigh and District, Proceeds of House Boxes, per Wm. Ellis	35	0	0
Roddam, Miss, Summer Hill, Newport, Shropshire	1	1	0
Rodgers, W. Clifford, 30, Allerton Grove, Moortown, and Workmen's Contributions	10	4	3
Rodley Charity Fund, per R. Nicholson	30	0	0
R.O.S.E.	1	0	0
Rothwell, Winding-up of Beeston Pit Sick Fund, per Harry Nash	3	1	0
Rothwell, Infirmary Committee	22	15	4
Rothwell, Fanny Pit Workmen's Fines		10	6
Rothwell Infirmary Carnival Committee, Street Collection, per F. Blackah	10	13	3
Rothwell Infirmary Demonstration Committee, Street Collection, per W. Lupton...	3	13	4
Roundhay Bohemian Ladies' Committee, per Mrs. Waide and Mrs. Gilpin	10	0	0
Roundhay St. John's Operatic Society, per Miss M. A. Wilman	2	0	0
Roundhay High School, Weekly Collection	1	18	2
Royal London Mutual Insurance Society, Ltd., Finsbury Square, E.C. 2	10	10	0
Ryder, Misses, Beacon Hill, Scarcroft	400	0	0

	£	s.	d.
Ryhill, Part Proceeds of Carnival held by W.M.C. Ambulance Class, per W. Baker	1	0	0
Ryhill and Havercroft Hospital Festival, per J. M. Hooton ...	10	0	0
Saunders, Miss Iris, Harptree, Hillcrest Road, Doncaster, Donation for Radium Treatment Department on late Father's request	10	0	0
Scarcroft, Whist Drive and Dance in Institute, per J. Pierson ...	10	5	0
Scatchard, Mrs. M., Woodside, Boston Spa, Proceeds of Stitchery during Lent	10	0	0
Selby, Part Proceeds of Sale of Two Chairs, by T. Everatt ...		12	0
Selby, Joint Service at Congregational Church on Good Friday...	2	7	9
Selby Division W.R. Constabulary Central Fund, per Inspector Henry Steel	10	0	0
Selside, Horton-in-Ribblesdale, Proceeds of a Dance, per Lydia Snowden...	1	7	6
Senior, H., 10, Enfield Street, Leeds		10	0
Settle, Collected in Vaults of the Golden Lion Hotel, per Mrs. N. Brady	1	10	0
Settle Kinematograph Exhibition, per John Graham	10	0	0
Settle, Proceeds of Flower Show arranged by Customers of King William IV. Inn, per Isaac Wain	4	0	0
Settle, R.A.O.B., Penyghent Lodge, per F. Close, Golden Lion Hotel	1	5	0
Sharlston, New, and District Hospital Committee, per Wm. Greatorex	10	0	0
Sherburn-in-Elmet Leeds Infirmary Committee, Carol Singing, per T. H. Popplewell	13	10	0
Sherburn-in-Elmet Dramatic Society, per Joseph L. H. Potts ...	5	15	3
Sherburn-in-Elmet Infirmary Committee, Musical Service in Wesleyan Church, per T. H. Popplewell	4	0	0
Sherburn-in-Elmet Leeds Infirmary Committee, Proceeds of Annual Athletic Sports, Rag, Church Service, and Sacred Concert, per T. H. Popplewell	60	11	5
Sherburn-in-Elmet Homing Pigeon Society, per R. Gilbertson...	6	0	11
Sherburn-in-Elmet Infirmary Committee...	51	18	7
Shillito, G. H. S., 58, Sholebroke Avenue, Leeds	5	0	0
Silsden Church Amateur Musical and Dramatic Society, per A. Southwell	5	0	0
Sinnington, Proceeds of Children's Concert, per Mrs. N. King	5	12	6
Sinnington, Proceeds of Whist Drive and Collection of Donations, per John J. Broadbent	22	5	0
Sister K. M., St. Saviour's Home, Knowsthorpe...	5	0	0
Skelton Cricket Club, per E. Schofield	5	0	0
Skipton District, Part Proceeds of the Annual "The Day" Collection	3	3	0
Skipton, Committee of Police Orphanages and Local Charities Ball, per Geo. Bell	10	0	0
Skipton and District Amateur Dramatic Society, per E. O. Driver	3	3	0
Slingsby Women's Institute, Proceeds of Whist Drive and Dance	11	10	0
Small Sums under 10s.	8	19	4
Snainton Branch of Women's Section, British Legion. Proceeds of Whist Drive...	13	0	0
Snaith Hospital Sunday Committee, per H. North	9	8	11
Snape, Bedale, Proceeds of Whist Drive and Dance by the Young Men, per G. Buckton	8	0	0

	£	s.	d.
South Milford Homing Society, Proceeds of Cup Race, per C. Maskill	6	10	0
Stanley Urban District Hospital Fund, per E. A. Towlie ...	5	5	0
Stephenson, P. H., Huddersfield	1	1	0
Stubbs Walden, Doncaster, Proceeds of a Social Evening ...	6	0	0
Streethouse, Pontefract, Proceeds of Open Air Concert ...	6	0	0
Swinefleet, Band Collection, per Rev. T. H. Taylor	5	10	0
Swinnow Old Boys' A.F.C., Balance on Winding-up, per H. Armitage	4	0	0
Tadcaster Primitive Methodist Church Ladies' Sewing Committee, per Rev. P. Jackson	1	1	0
Tadcaster Division of West Riding of Yorkshire Constabulary, Members and Special Constabulary	20	0	0
Tadcaster Division of West Riding of Yorkshire Constabulary ...	10	0	0
Taylor, Miss N. E., Somersby, West Park, Leeds, Sale of Tin Foil		10	0
Taylor, Mrs., Sandhill Lane, Moortown	2	10	0
Tetley, C. F., The Brewery, Leeds, in Memory of the late Mrs. C. F. Tetley	5	0	0
Thackray, Miss Florence, 52, Lancaster Avenue, Kirkstall, Leeds	2	2	0
T.H.E.M.	2	2	0
Thorp Arch Church, Special Fund...	1	0	0
Thorp Arch Church Choir, Proceeds of Carol Singing, per Frank Turner	3	10	0
Thorpe Hall, Part Proceeds of Pony Parade and Race Meeting, per Alfred Emmerson	187	10	0
Thorne Hospital Committee, per J. Servant	15	0	0
Thorne, Part Proceeds of Fruit and Flower Show at Red Lion Hotel, per Mrs. Acaster	2	2	0
Thorner, Proceeds of Fete by Women's Institute	30	0	0
Thornton Watlass, Proceeds of Concert, per M. J. Allison ...	7	0	0
Thornton Watlass, Proceeds of a Dance	5	1	3
Thornton Watlass, Proceeds of a Dance, per Miss Nellie Brown	3	13	6
Till, Mrs., Mount Pleasant, Welburn, York	2	0	0
Timble, Proceeds of Whist Drive and Dance, per Harry Dale	4	11	9
Tingley Wesleyan Choir, Proceeds of Concert, per G. W. Wainwright	20	4	0
Tockwith, J. T.	2	10	0
Town, W. A., 2, Sholebroke Mount, Chapeltown. To Extension Fund	3	3	0
Trimble, John, 12, West Park Road, Leeds	5	0	0
T.W.Y.M.I.	1	1	0
Ulleskelf, Proceeds of Whist Drive and Dance, per J. T. Dixon and Rayson	15	0	0
United Commercial Travellers' Association, Leeds Branch ...	10	10	0
Verity, H., Lowtown, Pudsey	1	0	0
Walkeringham, Proceeds of Whist Drive and Dance	12	12	0
Walton Institute Committee	5	5	0
Warrington, Mr., 4, Gilpin Street		10	0
Watson, J. W., & Sons, New Station Street, Leeds	25	0	0
W. B., Anonymous	1	1	0
Well, Bedale, Proceeds of a Dance	11	0	0
West Ardsley Infirmary Committee	20	0	0

	£	s.	d.
West Riding Constabulary Compassionate Fund	20	0	0
West Riding Constabulary Athletic Association, Part Proceeds of Annual Charity Matinee	30	0	0
West Stockwith and Misterton Hospital Saturday Committee, per W. Hargreaves	5	5	0
West Stockwith Horticultural Society, per W. Hargreaves ...	3	0	0
Wetherby Primitive Methodist Church, Proceeds of Carol Singing, per H. Lazenby	5	5	0
Wetherby, Proceeds of Whist Drive in Lower Hall, by Mesdames Barraclough, Mellor and Bean	28	0	0
Wetherby, Proceeds of Annual Effort by Town Band, per W. Fozzard	31	6	0
Wetherby, Proceeds of a Football Match, per J. C. Mellor ...	9	0	0
Wetherby Committee and Mothers of Child Welfare Centre, per Miss Annie Duffield	4	5	0
Wetherby, Proceeds from Sale of Christmas Cake, per Mrs. J. Auton, The Bull Farm	5	0	0
Wetherby, Proceeds of Sale of Scent Cards at Boy Scouts Annual Camp, per J. B. Horsfall	1	2	6
Whitley Church, Collection at Sacred Concert		18	2
White, Wm., Gilcar Villas, Normanton	2	0	0
Whitehead, Mr. and Mrs., 5, Wolsey Grove, Burley, Leeds ...	1	0	0
Whitehead, Wm., 42, Frickley Road, Porter Glen, Sheffield ...	5	0	0
Whitwood Mere, Collection at Eagle Hotel	3	12	0
Wike, Proceeds of Whist Drive and Dance in Schoolroom, per Miriam Wormald	23	15	0
Womersley, Proceeds of Dance, per Mr. and Mrs. J. Bryan ...	2	0	0
Womersley, Collection, per Mr. and Mrs. J. Bryan		1	0
Wood Bros. (Leeds) Ltd., Bankfield Works, Haddon Place, Leeds	5	0	0
Wood, Cyril, 22, Denton Street, Mirfield	10	0	0
Woodlesford Infirmary Committee, Boot and Shoe Inn, per J. E. Medley	10	0	0
Wortley, Lower, Proceeds of Children's Carnival in Bull Ring, per G. Pawson	1	3	6
Wortley, New, Conservative Club, Whist Drive and Dance, per J. R. Holmes and Norman Goodall	23	0	3
Wragby Hospital Committee	12	0	0
Yeadon, Rawdon and Guiseley Free Church Council, Good Friday United Service, per H. W. Skirrow	1	13	0
Yeadon United Tradesmen's Assciation, Proceeds of Cricket Match, "Police v. Tradesmen," per W. Pritchett	5	4	3
Yeadon, Proceeds of Performance by Bland's Comic Band, Allerton Bywater, per H. Robinson	2	0	0
Yeadon Hospital Fund, per J. Peel	320	0	0
Yorkshire District Council and Credit Traders, 10, Dodsworth Road, Barnsley	5	5	0
"Yorkshire Observer," Hospital Golf Foursome Competition ...	25	0	0
	£33,718	1	7

PROCEEDS FROM DONATION BOXES, 1927.

	£	s.	d.
Bramham, White Horse Hotel	3	8	10
Bramhope, Fox and Hounds Hotel	5	16	6
Burley-in-Wharfedale, J. Spittlehouse	3	6	11
Burley-in-Wharfedale, Scalebor Park	8	0	0
Calverley, Grimshaw Bros., Clover Greaves Mill	18	11	0
Calverley, Coldwell & Co., Holly Park Mill	7	8	0
Calverley, Mrs. Dawson, 25, Woodhall Road		11	2
Castleford, Allinson Wholemeal Bread Mill	2	18	11
Chapeltown, Nag's Head	6	7	10
Churwell, Commercial Inn	6	8	2
East Ardsley Conservative & Unionist Association Club ...	2	6	6
Farndale, Kirby Moorside, W. H. Hardisty, High Mills ...	3	12	10
Garforth, Working Men's Club	1	12	9
Halton, Traveller's Inn	2	17	9
Hawes, Fountain Hotel		16	0
Headingley, Ash Grove Recreation Club	3	6	6
Horsforth, Walker, J. N., Ltd.	12	1	6
Horsforth, Calder Tweed Co.	5	14	1
Horsforth, Ackroyd & Co., Troy Mills	5	7	0
Leeds, Albion Hotel, Briggate	2	8	11
,, Alexander Cafe, Kirkgate	1	18	8
,, Appletons, 14 & 15 Aire Street	3	11	7
,, Arms, West Street	1	1	2
,, Arnold, A., Shannon Street Mills	1	0	0
,, Awmack, J. H., Ltd., New Briggate	5	8	1
,, Barker, L., 1, Jackman Yard, Woodhouse	2	2	1
,, Beckett's Park, Male Staff Club		16	9
,, Black Lion Hotel		10	1
,, Bowling Club, Ltd., St. Michael's Lane	1	14	5
,, Burmantofts Conservative Club	7	10	2
,, Boston, R., Boar Lane		13	1
,, Calverley & Shooter, 141, Beeston Road	10	1	3
,, Chocolate Box, 140, Briggate	2	4	4
,, Chocolate Box, City Square		10	9
,, Conservative Club, South Parade	3	15	1
,, Corah, N., & Son, Staff, 46, Wellington Street	6	0	5
,, Cowborough's Bottling Stores	1	9	4
,, Crown & Fleece Hotel, Crown Street	3	1	6
,, Dolphin Hotel, Vicar Lane	2	12	8
,, Electric Cabinet Works, 59, West Street		13	1
,, Featherstone, W. S., & Co., 1, Queen's Court, Call Lane	1	9	1
,, Fielding, Mrs. S. A. B., Sandholme House, Cardigan Road	3	19	7
,, Fisherman's Hut, West Street		17	1
,, Fry, J. S., & Sons, Ltd., 33, Park Place	6	16	9
,, Gambit Cafe	13	6	10
,, G.P.O., Maintenance Department, Basinghall Street ...	8	16	5
,, G.P.O. Telephone and Typing Staff, Basinghall Street ...	1	10	5
,, George the Fourth Inn, Woodhouse Lane	8	8	2
,, Golden Lion, North Street	3	16	8
,, Great Northern Hotel	8	3	10
,, Griffin Hotel, No. 2 Smoke Room, Boar Lane	3	5	4
,, Hamblin Ltd., Park Lane	1	0	2
,, Harehills Liberal Club	2	19	5

				£	s.	d.
Leeds, Hotel Metropole				1	12	10
,, Hudson, Sykes & Bousfield				7	15	6
,, Infirmary Boxes :—						
Front Entrance	27	8	4			
Out-patients' Entrance	15	8	11			
Dispensary	84	1	2			
Receiving Room	56	15	1			
General Out-patients	84	7	9			
Children's Department	120	8	8			
Light Department	330	0	6			
Ida Hospital	42	9	1			
Electro-Therapeutic Department ...	28	8	4			
V. D. Department	1	10	7			
				790	18	5
,, Jury Metro Goldwin, Ltd., Film Service, 54, Wellington Street				2	8	0
,, Lillie, C. W., Albion Street...				2	5	6
,, Liverpool Victoria Friendly Society, Wellington Street ...				3	15	3
,, L. & N.E.Rly., Engineer, No. 1 Platform, New Station...				1	18	9
,, Mann & Co., Alpha Street				4	14	11
,, Market Tavern				8	5	5
,, Mason's Arms, Kirkgate				6	13	11
,, Mitre Hotel				1	0	7
,, Monteith, Hamilton & Monteith, Ltd., Boar Lane ...				3	0	10
,, Motor Club, Avenue House, Woodhouse Lane				3	9	0
,, Mallorie, T. P., & Co., Swann Street					14	9
,, National Benzol Co., Goodman Street				2	12	8
,, Old Red Lion, Meadow Lane				6	3	3
,, Playfair, Henry, Ltd., 110, Briggate					12	4
,, Pointer Inn, North Street				8	19	8
,, Public Library					16	2
,, Queen's Hotel, Burley Road				21	8	2
,, Queen's Hotel, Roundhay Road				11	3	6
,, Ratcliffe, Mrs., 29, Butterfield Place, Richmond Hill ...				1	18	7
,, Rawling, E., Salem Works				1	13	2
,, Regent Inn, Kirkgate				2	11	6
,, Rifles Sergeants' Mess				5	5	6
,, Rose & Co., Boar Lane				4	6	3
,, Rossiter, K. J., "Camden House," Camden Terrace, Woodhouse Lane				3	5	10
,, Scarboro' Taps, Bishopgate Street				16	3	2
,, Sportsmen's Club, 10, Cross Rockingham Street ...				14	8	6
,, Stephenson, I., Kirkgate				1	11	10
,, Tate's, Armley Road				5	19	0
,, The Vine, 32 & 33, Lowerhead Row				19	15	3
,, Thomas & Co., Neville Street				1	6	10
,, Town Hall Hotel				1	0	0
,, Viaduct Vaults, Briggate				1	1	9
,, Victoria Club, New Briggate				23	4	9
,, Victoria Hotel, Great George Street				13	17	3
,, Wardle, J., & Sons, Lavender Walk					10	7
,, West Riding Hotel, Wellington Street					10	6
,, Yorkshire Hussars, Harewood Barracks				4	11	10
Leyburn, Horne, W., & Sons				5	18	6
Morley, Albion Hotel				1	4	1
,, Best, J. O., 34, Ackroyd Street				1	0	1
,, Carriers' Arms, Old Bank Street				4	3	7

The General Infirmary at Leeds.

DONATION OR SUBSCRIPTION.

I am willing to give £.....

as *a Donation* / *an Annual Subscription* *in aid of the Funds of the General Infirmary at Leeds,*

and enclose Cheque for the amount.

Name.....

Address .....

Date.....192

The General Infirmary at Leeds.

ORDER ON BANKERS FOR PAYMENT OF SUBSCRIPTION.

To Messrs.....

Name of Bank

.....

.....

Gentlemen,

Please to pay now, and Annually until further notice, on the First day of January, the sum of.....*Guineas to the Credit of* THE GENERAL INFIRMARY AT LEEDS, *at The Westminster Bank, Leeds, and charge the same to my account.*

Two-penny Stamp

Signature.....

Date.....*1928.*

£ : :

	£	s.	d.
Morley, Clough, Thos., & Sons, Cardigan Quarries	1	16	1
,, Fountain Inn	5	0	0
,, Half Way House	11	11	4
,, Scholes, D., Ltd., Workpeople	12	11	3
,, Stump Cross Inn	4	4	3
,, Sycamore Hotel	6	0	0
,, United Service Club	2	3	10
,, White Horse Hotel		18	5
Otley, Bay Horse Hotel	2	3	0
,, Barker & Sons, Ltd., Cross Green Leather Works ...	7	4	1
,, Bennett Dykes & Bell, Workpeople	3	15	0
,, Black Bull Hotel	4	1	2
,, Black Horse Hotel	23	17	0
,, Fountain Hotel	6	9	2
,, Half Moon Hotel	3	19	9
,, Holmes, Miss, 28, Newall Avenue	1	0	0
,, Junction Inn, Bondgate	10	4	7
,, Manor House Inn	4	9	6
,, Queen's Head Hotel	1	7	7
,, Ring o' Bells Hotel	4	9	3
,, Royal White Horse Hotel		18	10
,, Summer Cross Hotel	2	7	0
,, Three Horse Shoes Inn	13	3	0
,, Red Lion Hotel	3	1	0
Potternewton Recreation Club	2	16	1
Pudsey, King's Arms Hotel	3	6	0
Pudsey, The Regent Hotel	3	9	4
Rodley, Atkinson Bros., Aredale Mills	13	13	0
Roundhay, Jones Ltd., Oakwood Parade...	1	7	2
Selby, Crown Hotel	2	8	5
Selby, Middlesbrough, J. N., & Co., Millgate	3	5	0
South Elmsall, Railway Hotel	9	17	7
South Milford, British Legion Club	2	19	9
Sums under 10s. from 17 Boxes	4	8	6
Thorpe Working Men's Club	1	15	1
Ulleskelf, Old Ship Inn	1	19	1
West Cowick, Snaith, Mrs. M. Harrand	2	0	5
Wetherby, Bowling Green Hotel	10	14	0
,, Brunswick Hotel		12	9
,, Crown Hotel	5	12	3
,, Dalby, F. W., North Street	7	3	7
,, Royal Oak Hotel	16	14	1
,, Swan & Talbot Hotel	6	14	1
Whitwood White Lion Hotel	12	16	10
	£1,500	11	3

GUARDIANS OF THE POOR.

	Ann. Sub. £	s.	d.
Barnsley Union ...	10	10	0
Bedale Union ...	1	1	0
Dewsbury Union	5	5	0
Doncaster Union	3	3	0
Gainsborough Union	1	1	0
Goole Union ...	15	15	0
Grimsby Union ...	5	0	0
Hemsworth Union	21	0	0
Leeds Union ...	200	0	0
North Bierley Union	5	5	0
Pateley Bridge Union	2	2	0
Pontefract Union	50	0	0
Ripon Union ...	6	6	0
Sedbergh Union ...	1	1	0
Selby Union ...	5	5	0
Settle Union ...	7	7	0
Skipton Union ...	15	15	0
Tadcaster Union	10	10	0
Thirsk Union ...	8	8	0
Thorne Union ...	5	5	0
Wakefield Union	100	0	0
Wetherby Union...	21	0	0
Wharfedale Union	10	10	0
Whitby Union ...	5	5	0
	£516	14	0

BENEFIT AND TRADE SOCIETIES.

	Ann. Sub. £	s.	d.
Alma Tannery Sick Fund, Pudsey ...	1	1	0
Airedale Working Men's Recreation Club and Institute, Castleford ...	2	0	0
Ardsley Working Men's Club and Institute, Stairfoot, near Barnsley ...	10	10	0
Bardsey Friendly Society ...	3	3	0
Batley Working Men's Club and Institute ...	2	2	0
Boroughbridge Friendly Societies' Committee ...	7	7	0
Buffaloes, Royal Ancient Order, Excelsior Lodge, No. 4705, British Oak Tavern, West Ardsley ...	1	1	0
Castleford Conservative Working Men's Club, St. Oswald Street, Castleford ...	7	0	0
Castleford, Roundhill Working Men's Club ...	3	0	0
Cradock, Geo., & Co., Wakefield, Hospital Sick Club ...	5	5	0
Cutsyke Working Men's Club, Cutsyke, Castleford ...	2	10	0
Darton and District Ex-Servicemen's Club and Institute ...	2	2	0
Druids Lodge, Edward the Third, Woodhouse ...	5	0	0
Druids Lodge, Queen Adelaide, No. 50, Leeds ...	2	2	0
Druids Nymph Lodge, No. 34, George Inn, Ossett ...	1	1	0
Featherstone Central Working Men's Club ...	5	0	0
Flower-in-Hand Lodge, Great Preston ...	1	1	0
Foresters, Court Wharfedale, Otley ...	3	3	0
Foresters, I.O. of, Companion Court, Elmete, No. 2,025, Crossgates ...	2	2	0
Free Gardeners' Friendly Society, Goole, Aire & Calder Lodge ...	2	2	0
Free Gardeners, National United Order of, Beaumont Lodge, Carlton, R.S.O. ...	2	2	0
Free Gardeners, National United Order of, Leeds District ...	3	3	0
Free Gardeners, Rose of Sharon Lodge, Snaith ...	2	2	0
Glasshoughton Surface Men's Accident Fund ...	5	0	0
Hartshead Working Men's Club and Institute, Liversedge ...	1	1	0
Hexthorpe Working Men's Club, Doncaster ...	5	5	0
Keadby and District Railwaymen's Benevolent Fund ...	9	0	0
Kinsley Working Men's Club ...	2	2	0
Leeds and District Federation of Constitutional Clubs, 11, Bardon Grove, Whingate, Armley ...	5	5	0
Leeds City Tramways Employees' Benevolent Fund ...	15	0	0
Leeds No. 1 Branch of the Boiler Makers & Iron & Steel Ship Builders ...	2	2	0
Leeds Typographical Society ...	10	10	0

	Ann. Sub. £	s.	d.
Leeds, Yorkshire Clerks' and Warehousemen's Provident Association	1	1	0
L.M. & S. Railway Servants' Hospital Fund...	500	0	0
L.M. & S., Barnsley and District Railwaymen's Hospital and Benevolent Fund, Barnsley	5	0	0
Morley Working Men's Club, Oddfellows' Hall, Fountain Street	4	4	0
National Union of Textile Workers	5	5	0
North Riding Police Benevolent Fund	10	10	0
Oddfellows, M.U. of, Castleford, Loyal Starkie Lodge	3	3	0
Oddfellows, Goole, Standard of Freedom Lodge	3	3	0
Oddfellows, Heckmondwike, Loyal Briton's Lodge	2	2	0
Oddfellows, Grand U.O. of, York and N.E. Yorks. State Centralised Area No. 2 ...	10	10	0
Oddfellows, Ingleborough	2	2	0
Oddfellows, Loyal Farmers' Friend Lodge, Drax, Knottingley District, National Independent Order of	6	10	0
Oddfellows, Leeds, Hope to Prosper Lodge, B.U., 124	2	2	0
Oddfellows, Leeds District I.O. of Manchester Unity	5	0	0
Oddfellows, Loyal Earl of Harewood Lodge, Harewood	5	5	0
Oddfellows, I.O. Manchester Unity F.S., Pontefract (St. George's Lodge)	1	0	0
Oddfellows, Leeds District, Bolton Unity, Ancient Noble Order of United	3	3	0
Oddfellows, Leeds District of the Kingston Unity	5	5	0
Oddfellows, Leyburn, Loyal Bolton Lodge, Manchester Unity, Ind. Order of	2	15	0
Oddfellows, Morley, Providence Chapter Lodge	5	5	0
Oddfellows, Otley Lodge, M.U. Friendly Society	6	6	0
Oddfellows, Skipton, Loyal Earl of Thanet Lodge	2	2	0
Oddfellows, Snaith, Hope of Prosper Lodge of Independent Order of	1	1	0
Oddfellows, Stanningley, Hope Lodge	2	2	0
Oddfellows, Wetherby, Rising Sun Lodge, Independent Order, M.U. of	2	2	0
Oddfellows, Wortley, Loyal Collingwood, No. 596 Lodge, Independent Order, M.U. of	5	5	0
Otley Friendly Societies' Association	12	12	0
Rechabites, I.O. of, Rose of Altofts Tent, 3,498	1	1	0
Rechabites, I.O. of, Gainsboro' and North Notts. District	1	1	0
Scottish Clerks' Association, 93, West Regent Street, Glasgow	1	1	0
Settle Friendly U.O. of Mechanics, Pride of Craven Lodge, Giggleswick	5	5	0
Shepherds, Rose of Sharon Lodge, Farnley Moor Top	2	2	0
Snaith Lodge, 1190, R.A.O.B., Bell and Crown Hotel	1	1	0
South Elmsall Pretoria Working Men's Club...	10	10	0
South Elmsall Friendly Societies' Council	20	0	0
Travellers' Friend Lodge, Skipton	2	2	0
United Garment Workers' Trade Union, 56, Vicar Lane	2	2	0
Warp Dressers and Warp Twisters Society, Silsden	1	1	0
Yeadon R.A.O.B., G.L.E., Crown Lodge, 2,198	1	1	0

WORKPEOPLE'S CONTRIBUTIONS,

OUTSIDE THE CITY, IN ADDITION TO THOSE SHOWN ON PAGES 222—227.	£	s.	d.
Ackroyd, Wm., & Co., Otley Mills, Otley	24	0	0
Armitage, G., & Sons, Ltd., Robin Hood, Wakefield, Firm and Workpeople	83	17	4
Baines, Richard, Ltd., Addingford Mills, Horbury	8	0	0
Barker, W., & Sons, Ltd., Gay Lane Leather Works, Otley	11	1	7
Blakeborough, J., & Sons, Woodhouse Works, Brighouse	10	0	0
Booth Bros. (Drighlington) Ltd., Valley Mill, Drighlington	18	10	0
Booth, Henry, & Sons, Moorhead Mills, Gildersome	40	0	0
Booth, L. J., & Sons, Woodbottom Mills, Horsforth	35	10	0
Booth, L. J., & Sons, Park Mills, Rawdon	30	0	0
Boro' Cabinet Works, Pudsey		10	0
Bremner Machine Co., Otley	8	10	0
Bradley, David, Grove Mills, Morley	26	16	1
Brook, A. & A., Ltd., Maiden Mill, Gildersome	4	6	6
Brook, J. & D., Dean Hall Mills, Morley	7	11	6
Burnley, Thos., & Sons, Gomersal	8	3	6
Calverley and Horsforth District Gas Co., Calverley Bridge	7	8	0
Castleford Co-op. Society Benevolent Fund	5	0	0
Castleford Post Office Staff, Fines and Gains Fund	1	10	0
Cochrane & Sons, Ltd., Selby	46	16	11
Coop, Arthur, 11, Church Street, Wetherby	5	17	0
Cordingley & Sons, Priestley Mills, Pudsey	29	0	0
Craven Lime Co., Ltd., Langcliffe, Settle	28	0	0
Dale, W. B., & Workmen, Station Road, Burley-in-Wharfedale	6	10	0
Dawson, Payne & Elliott, Atlas Works, Otley	78	0	0
Delaney, John, Ltd., Horton Quarries, Horton-in-Ribblesdale	43	12	3
Delaney, John, Ltd., Threshfield Lime Works, Threshfield, Skipton	18	19	3

	£	s.	d.
Dewsbury Post Office Staff, Fines and Gains Fund	1	1	0
Drighlington Co-op. Society Ltd.	3	3	0
Driver Bros., North Street Mills, Silsden	3	3	0
Duncan, Barraclough & Co., Ltd., Otley	69	8	1
Desmond, H. E., Fieldhead, Thorner, Outdoor Staff	1	14	6
Electromobile Ltd., Prospect Works, Otley	2	0	0
Fison, Wm., & Co., Greenholme Mill Charity Fund, Burley-in-Wharfedale	51	0	0
Forrest, W. C., & Co., Prospect Mills, Pudsey	8	8	0
Gaunt, Reuben, & Sons, Ltd., Broom Mills, Farsley	20	0	0
Glover, Albert, & Sons, Ltd., Glen Mills, Morley	23	0	0
Graham, J., Painter, Otley	2	5	0
Greenwood & Walsh, Ltd., Peel Street and Commercial Street, Morley	10	0	0
Hainsworth, J. W., & Sons, Cookridge Mills, Horsforth	4	0	0
Hartley, John, & Sons, Ltd., Gilroyd Mill, Morley	59	0	0
Hickson & Partners, Ltd., Ings Lane, Castleford	4	18	3
Holton, W., & Sons, Ltd., College Mills, Birstall	3	3	0
Horbury Bridge Mill Co., Horbury	5	5	0
Howard, Harry, 65, Boroughgate, Otley	3	16	9
Howden Branch of Hull Co-operative Society	2	2	0
Hudson, H. M., & Co., Ltd., Lidgett Hill Mills, Pudsey	5	6	0
Ingham, John, & Sons, Middlestown, Wakefield	1	0	0
Ingham, Richard, Pudsey	10	0	0
Johnson, Samuel & Co., City Mills, Morley	10	0	0
Jowett, Oliver & Co., New Street Mill, Pudsey	5	5	0
Kellett Brown & Co., Ltd., Clover Green Mills, Calverley	20	0	0
Leake, Robert, & Sons, Builders, Normanton	2	2	0
Lister, Henry, & Sons, Ltd., Albert & Providence Mills, Morley	30	0	0
London & North Eastern Railway, Traffic and Engineers' Staff, Ardsley	45	9	8
London & North Eastern Railway, Staff, Cudworth	7	3	4
London & North Eastern Railway Station Staff, Hemsworth	5	0	0
Lupton, Wm., & Co., Ltd., Employees, Cliff Mills, Pudsey	29	15	5
Morley Industrial Co-operative Society, Employees' Benevolent Fund	5	5	0
Morley Postal and Telegraph Staff	3	0	0
Newsum, Arthur, 53, Queen Street, Morley	4	0	0
Noble, W. J., & Son, Manor Buildings, Pudsey	5	5	0
Normanton Brick Co., Ltd., Normanton	6	10	0
Olympia Oil & Cake Co., Ltd., Selby, Employees of the Association, Companies of	229	1	9
Pawson Bros., Ltd., Britannia and Woodkirk Quarries, Morley	22	8	8
Pilkington Bros., Ltd., Doncaster Glass Works, Hospital Fund	36	15	0
Poppleton, Richard, & Sons, Albert Mills, Horbury, Hospital Fund	8	6	9
Pudsey Gas Co., Pudsey	7	12	0
Rawdon Co-op. Society, Ltd., Grocery Assistants		14	0
Rawdon Hand Laundry	1	0	0
Reid, John, & Sons, and Employees, Oil Mills, Horbury Bridge,	3	17	10
Ribblesdale Lime Co., Ltd., Helwith Bridge, Horton-in-Ribblesdale	16	17	6
Riddiough, C., Moor Top Quarry, Guiseley	8	11	0
Roberts, Charles, & Co., Ltd., Horbury Junction, Wakefield	50	0	0
Robinson Bros., Ltd. (Branch of Yorks. Tar Distillers), Knottingley	2	18	6
Robshaw, Harry, Mayfield, Park Avenue, Castleford	5	17	9
Rodgers & Co. (Cardiff) Ltd., Dale Street, Ossett	1	1	0
Rodgers, Simeon, Airedale Mills, Rodley	4	6	0
Rothwell Urban District Council, Employees' Charitable Fund	8	0	0
Scalebor Park Asylum, Burley-in-Wharfedale	2	2	0
Scales & Sons, Grove Works, Pudsey	6	3	0
Scarth, Charles, & Sons, Ltd., Lane Side Mills, Morley	50	0	0
Selby & District Industrial Co-operative Society, Selby	4	10	0
Settle Post Office Staff	4	0	0
Shepherd, J., Slater and Tiler, Otley	3	0	0
Sinclair, W., & Son, Albert Works, Otley	14	0	0
Smith, J. S., Ltd., Chevin Leather Works, Otley	8	10	0
Stanley Urban District Council, Officials and Workmen	3	3	0

	£	s.	d.
Taylor, E., Micklethwaite Farm, Wetherby ...	1	0	0
Taylor, J. T., & J., Cheapside Mills, Batley	20	0	0
Thomas, Richard & Co., Brick Works, Crowle	3	0	0
Troydale Woollen Co., Springfield Mill, Gildersome ...	8	7	0
Wade, C. W., Low Mills, Rawdon	12	0	0
Wade, W., & Sons, Ltd., Portobello Works, Wakefield	9	9	0
Waite & Saville, Ltd., Falcon Works, Otley ...	31	0	8
Wakefield Post Office Staff	3	0	0
Walker, Matthew, & Sons, Ltd., Union Mills, Pudsey	10	10	0
Walton, John, & Sons, Ltd., Calverley, Lydgate Mills Employees' Charity Fund	8	8	0
Walton, J., Airedale Shed, Silsden	1	10	0
Walsh, C. L., & M. S., Joinery Department, Vancouver Works, Guiseley	6	10	0
Waterloo Mill Co., Ltd., Pudsey	10	10	0
Watson, A. C., Fountain Street Mills, Morley	10	0	0
West Riding County Council, Calverley and Horsforth New Road	1	19	0
Wharfedale Rural District Council, Union Offices, Otley	8	12	6
Wilson, John (Gildersome) Ltd., Melbourne Mill, Morley	28	8	0
Woodhouse & Co., Ltd., Hexthorpe Brass and Iron Works, Doncaster	5	0	0
Yorkshire Dyeware and Chemical Co., Canal Works, Selby	7	0	0
Yorkshire Railway Wagon Co., Horbury	2	0	0
Yorkshire (West Riding) Electric Tramway Co., Ltd., Belle Isle, Wakefield	40	0	0

THIS SPACE—

will not be wasted if all who read it will kindly fill in the pink form which accompanies this report and return it to the General Manager, The Infirmary, Leeds, without delay.

CONTRIBUTIONS RECEIVED FROM COLLIERY OWNERS AND WORKMEN DURING 1927.

WAKEFIELD COLLIERY DISTRICT.

	Employers.			Employees.			Total.		
	£	s.	d.	£	s.	d.	£	s.	d.
Holiday, Robt., & Sons, Ltd., East Ardsley	15	15	0		—		15	15	0
East Ardsley Colliery Sick Fund		—		22	17	0	22	17	0
Yorkshire Iron & Coal Co., Ltd. :—									
East Ardsley Colliery		—		20	0	0	20	0	0
West Ardsley Colliery		—			—			—	
Tingley, Yorkshire Miners' Association		—		181	9	11	181	9	11
Haigh, Joseph, Ltd., Bruntcliffe ...	2	2	0	22	8	9	24	10	9
South Kirkby, Featherstone and Hemsworth Colliery, Ltd. ...		—			—			—	
Hemsworth Colliery		—			—			—	
South Kirkby Colliery ...		—			—			—	
Lofthouse Colliery Co., Ltd. ...	20	14	8	44	19	10	65	14	6
Nostell Colliery, Ltd.	2	2	0		—		2	2	0
Northfield Colliery Co., Ossett ...	5	5	0		—		5	5	0
Charlesworth, J. & J., Ltd., Wakefield	43	15	0		—		43	15	0
Benevolent Fund		—		156	0	0	156	0	0
Robin Hood Coal & Coke Works		—		70	0	0	70	0	0
Rothwell Haigh & Newmarket		—		40	0	0	40	0	0
New Sharlston Collieries Co., Ltd., Wakefield :—		—			—			—	
Sharlston Colliery Sick Fund ...		—		10	0	0	10	0	0
Victoria Coal & Coke Co., Ltd., Wakefield		—			—			—	
Low Laithes Colliery Co., Ltd., Wakefield :—...		—			—			—	
Wrenthorpe Mine Workers Hospital Fund		—		20	0	0	20	0	0
Howley Park Coal & Cannel Co., Ltd., Batley...		—			—			—	
Critchley, Jas., & Sons, Ltd., Batley :		—			—			—	
West End Colliery		—		10	10	0	10	10	0
Soothill Wood Colliery Co., Ltd., Batley...		—			—			—	
Benzol By-products Ltd., Crigglestone:		—			—			—	
Crigglestone Colliery		—			—			—	
Stringer & Sons, Ltd.		—			—			—	
Clayton West Colliery	10	10	0		—		10	10	0
Embley Moor Colliery		—			—			—	
Denby Grange Collieries, Ltd. ...		—			—			—	
Crawshaw & Warburton, Ltd., Dewsbury :—		—			—			—	
Shawcross Colliery		—			—			—	

WAKEFIELD COLLIERY DISTRICT—*continued.*

	Employers. £ s. d.	Employees. £ s. d.	TOTAL. £ s. d.
Fowler, J. C., Gildersome	—	—	—
Branch End Colliery	—	—	—
Flockton Coal Co., Ltd., Horbury :—	—	—	—
Hartley Bank Colliery ...	—	—	—
Howden Clough Collieries, Ltd., Birstall	—	—	—
Heath, Robt., & Low Moor, Ltd., Bradford	—	—	—
Low Moor Colliery	—	—	—
Terry Greaves & Co., Ltd., Ossett :—	—	—	—
Roundwood Colliery	—	—	—
Ingham's Thornhill Collieries, Ltd., Dewsbury	—	—	—
Mirfield Colliery, Ltd., Ravensthorpe	—	10 0 0	10 0 0
Ryhill Main Colliery	—	—	—
TOTALS ...	£100 3 8	£608 5 6	£708 9 2

WORKERS AND DEPENDENTS TREATED FROM WAKEFIELD COLLIERY DISTRICT DURING 1927.

	In	Out	Approximate Cost.
Workers	259 ...	393 ...	£2,260
Dependents	221 ...	541 ...	£1,949
	480 ...	934 ...	£4,209

WILL YOU KINDLY HELP by—

Organizing a Collection at your Place of Worship?

A Bazaar, a Fete, or Entertainment in the district in which you live?

CASTLEFORD COLLIERY DISTRICT.

	Employers.			Employees.			Total.		
	£	s.	d.	£	s.	d.	£	s.	d.
Airedale Collieries, Ltd.	304	0	0		—		304	0	0
Clerical Staff, Castleford ...		—		16	15	0	16	15	0
Allerton Bywater S. & U. Men		—		500	0	0	500	0	0
Fryston Colliery		—		6	0	0	6	0	0
Wheldale Colliery, Castleford ...		—		70	0	0	70	0	0
Pope & Pearson, Ltd., Altofts ...	239	8	0	83	18	3	323	6	3
Rhodes, John, Ltd., Pontefract : —									
Prince of Wales Colliery ...		—		12	10	0	12	10	0
Acton Hall Colliery Co., Ltd., Featherstone :—									
Surfacemen		—		13	14	6	13	14	6
Undergroundmen		—			—			—	
Coke Ovens		—			—			—	
South Kirkby, Featherstone and Hemsworth Collieries, Ltd. :—									
Featherstone Main :—									
Undergroundmen ...		—			—			—	
Surfacemen		—		13	12	0	13	12	0
Glasshoughton & Castleford Collieries (1924) Ltd.	152	0	0		—		152	0	0
Sick and Accident Fund ...		—			—			—	
Charity Fund		—		425	0	0	425	0	0
Yorkshire Coking & Chemical Co.		—		18	4	9	18	4	9
Locke & Co. (Newland) Ltd., Normanton	15	15	0		—		15	15	0
The New Sharlston Colliery Co., Ltd., Normanton		—		70	8	6	70	8	6
The Upton Colliery Co., Ltd., Pontefract		—		20	0	0	20	0	0
Bower, T. & R. W., Ltd., Woodlesford		—		339	3	10	339	3	10
Darlington	21	0	0		—		21	0	0
Swillington		—			—			—	
Briggs, Hy., Sons & Co., Ltd., Whitwood Collieries, Normanton :—	620	19	0		—		620	19	0
Water Haigh Colliery, Woodlesford		—		50	0	0	50	0	0
Whitwood Colliery Hospital Fund		—		170	0	0	170	0	0
Snydale Colliery		—			—			—	
Woodlesford Colliery		—			—			—	
Methley Colliery		—			—			—	
Ferrymoor Colliery		—			—			—	
Garforth Collieries, Ltd., Dodsworth, near Barnsley		—		110	10	4	110	10	4
Micklefield Coal & Lime Co., Ltd :—		—			—			—	
Ledstone Luck Colliery ...		—			—			—	
Totals ...	£1,353	2	0	£1,919	17	2	£3,272	19	2

"In Faith and Hope the World will disagree,
But all mankind's concern is Charity."—*Pope.*

PRIVATE and CONFIDENTIAL. Telephone 20455.

TO THE GENERAL MANAGER, THE GENERAL INFIRMARY AT LEEDS.

The General Manager will be most grateful to receive the Names and Addresses of Persons, not already Subscribers, who are likely to aid in the work of this Hospital.

Name.	Address.

The source from which the above Names and Addresses have been obtained will be treated in a strictly confidential manner.

Workers and Dependents Treated from Castleford Colliery District during 1927.

	In	Out	Approximate Cost.
Workers	488	763	£4,261
Dependents	508	1155	£4,471
	996	1918	£8,732

WILL YOU KINDLY HELP by—

Maintaining or endowing a Bed or Cot.

A Legacy or Donation of £1,000 endows a Bed.

A Legacy or Donation of £500 endows a Child's Cot.

To maintain a bed costs £180.

BARNSLEY COLLIERY DISTRICT.

	Employers.			Employees.			Total.		
	£	s.	d.	£	s.	d.	£	s.	d.
Fountain & Burnley, Ltd.	3	3	0		—		3	3	0
Haigh Colliery, Barnsley		—		8	0	0	8	0	0
Monkton Colliery		—		30	0	0	30	0	0
New Monkton Colliery		—		314	15	4	314	15	4
Hodroyd Coal Co.		—		10	0	0	10	0	0
Barrow Colliery Hospital Fund ...		—		28	0	0	28	0	0
Carlton Main Colliery Co.	50	0	0		—		50	0	0
Darfield Main Hospital Fund ...		—		10	10	0	10	10	0
Houghton Main Colliery Co. ...		—			—			—	
Corton Wood Colliery, Wombwell		—		20	0	0	20	0	0
Manvers Main Miners, Wath ...		—			—			—	
Barnsley Main Colliery		—			—			—	
Stanhope Silkstone Colliery ...		—			—			—	
Darton Main Colliery		—			—			—	
Woolley Colliery, Darton		—			—			—	
Grimethorpe Colliery		—		200	0	0	200	0	0
Wharncliffe Colliery		—			—			—	
Strafford Colliery, Barnsley ...		—		10	11	0	10	11	0
Mitchells Main Colliery		—			—			—	
Dearne Valley Colliery		—		5	0	0	5	0	0
Dodsworth Colliery		—			—			—	
Wentworth Silkstone Hospital Committee		—		11	0	0	11	0	0
	£53	3	0	£647	16	4	£700	19	4

Workers and Dependents Treated from Barnsley Colliery District during 1927.

	In	Out	Approximate Cost.
Workers	134	198	£1,169
Dependents	131	220	£1,145
	265	418	£2,314

LEEDS COLLIERY DISTRICT.

	Employers. £ s. d.	Employees. £ s. d.	Total. £ s. d.
Waterloo Main Colliery Co., Ltd., Leeds	23 18 6	36 5 0	60 3 6
Templenewsam Colliery ...	—	—	—
Middleton Estate Colliery Co., Ltd., Leeds	74 10 0	—	74 10 0
Heath, Robt., & Low Moor Ltd., Bradford :—	—	—	—
Osmandthorpe Colliery ...	—	—	—
Totals ...	£98 8 6	£36 5 0	£134 13 6

Workers and Dependents Treated from Leeds Colliery District during 1927.

	In	Out	Approximate Cost.
Workers	62	105	£542
Dependents	45	112	£397
	107	217	£939

DONCASTER COLLIERY DISTRICT.

	Employers. £ s. d.	Employees. £ s. d.	Total. £ s. d.
Askern Colliery	—	71 0 0	71 0 0
Bullcroft Colliery, Doncaster ...	—	30 0 0	30 0 0
Miners' Association, Rossington ...	—	63 0 0	63 0 0
Brodsworth Main, Doncaster ...	—	25 0 0	25 0 0
Armthorpe Colliery, Doncaster ...	—	—	—
Bentley Colliery, Doncaster ...	—	—	—
Edlington Colliery, Doncaster ...	—	—	—
Hatfield Colliery, Doncaster ...	—	—	—
Denaby Main Colliery	—	—	—
Frickley Colliery	—	—	—
Thorne Colliery	—	—	—
Walton Colliery	—	—	—
Haworth Colliery Hospital Fund ...	—	—	—
Totals ...	—	£189 0 0	£189 0 0

Workers and Dependents Treated from Doncaster Colliery District during 1927.

	In	Out	Approximate Cost.
Workers	65	109	£568
Dependents	101	182	£884
	166	291	£1,452

LIST OF PRESENTS RECEIVED DURING 1927.

Anonymous, per A. Donley, Kirkgate Market, Leeds; 11 turkeys.
Anonymous; periodicals, old linen, flowers, toys, dolls, etc.
Amalgamated Press Ltd., 61 St. Paul's Street, Leeds; picture books.
Appleton, Mrs., 34 East Park View, Leeds; tin foil.
Alexander, Mr. W. W., 30 St. Ive's Mount, Leeds; card album.
Appleyard, Miss Emily, Ledstone, Castleford; 2 doz. eggs.
Armitage, Mrs. M., The Grove, Oulton, near Leeds; 503 eggs.
Allinson, Mr., East Keswick; gooseberries.
Allinson, Miss, East Keswick; gooseberries.
Archer, Rev., Gildersome; 27 eggs, and fruit.
Anderton, Mrs., Ingmanthorpe Hall, Wetherby; flowers.
Ackroyd, Mrs., Boothroyd, Huby; magazines.
Andrews, Miss Mary, 57 Sutherland Mount, Leeds; tin foil.
Adgie, W., 3 Spring Road, Headingley, Leeds; books.
Agar, Mary, 22 Guycroft, Otley; toys, etc.
Asquith, Mrs., Harrogate Road, Rawdon; toys.
Addison, Constance, Lidgett Inn, Pudsey; doll and picture books.
Austwick, Mrs., 21 Rose Terrace, Horsforth; books.
Appleson, M., 22 Meanwood Road, Leeds; 2 turkeys.
Armitage, Mrs., Westfield, per C. Knockton; 1 turkey.
Atkinson, Mrs., 22 Vernon Road, Leeds; oranges.

Black, Miss Phyllis, 10 Gipton Terrace, Leeds; tin foil.
Bell, Mrs. A. B., 57 Mount Preston, Leeds; old linen.
Boots Cash Chemists, Bond Street, Leeds; 2 Christmas card books.
Butterworth, Mrs., 10 Blenheim Square, Leeds; magazines.
Barker, Mr., 9 North Hill Road, Headingley, Leeds; books.
Bland, Miss, Moorside, Farnley; tin foil.
British Belting and Asbestos Company, Scandinavian Mill, Cleckheaton; artificial arm.
Braithwaite, L. R., Esq., Park Square, Leeds; books.
Bellfield, Mrs. T., 28, Butterfield Street, Leeds; tin foil.
Batty, Mr. E., 125 Belle Vue Road, Leeds; magazines.
Booth, Mr. A., Longfield, Rodley; books.
Brittenden, Mr., Hyde Park Corner, Leeds; tin foil.
Barran, Mr. H., Shadwell Grange, Moortown; flowers.
Boyes, Miss, Whiteleigh, Bramley; 240 eggs.
Bernhard, Mrs. Julius, Moor Bank, Shire Oak Road, Headingley; books.
Brooke, Master Stanley, 16 Arundel Mount, Leeds; tin foil.
Ballard, Mr. M. W., Hillside Buildings, Beeston Hill, Leeds; books and tin foil.
Brittain, Miss, 15, Ragland Road, Leeds; tin foil.
Broadbent, Miss, 105 Hyde Park Road, Leeds; tin foil.
Bailey, Mrs., 17 Southfield Street, Tong Road, Leeds; artificial leg and bandage.
Briggs, Miss Irene, 26 Thornhill Road, Raistrick, Brighouse; tin foil.
Boddy, Mr. J., 383 Harehills Lane, Leeds; tin foil.
Brown, Miss Rose, 4 Maple Terrace, Burley, Leeds; tin foil.

Buckingham, Phyllis, 9 Oldfield Terrace, Oldfield Lane, Leeds; tin foil.
Booth, Mrs., 131 Spencer Place, Leeds; 2 dressing jackets.
Butterfield, Mrs., Crescent Gardens, Alwoodley; flowers.
Barran, Mr. L., Acacia Villa, Morley; books.
Bland, J., Kippax; grapes, eggs, and flowers.
Buckingham, Marjorie E., 10 Manor Square, Otley; tin foil.
Brooksbank, Mr. Geo., 2 Legal Row, Cromwell Street, Leeds; tin foil.
Burmantofts Y.M.C.A. Boys' Club; tin foil.
Bexon, Mr., 198 Street Lane, Leeds; tin foil.
Barker, Miss, Commercial Hotel, Churwell; tin foil.
Broadbent, Miss, 17 Tonbridge Street, Leeds; books and old linen.
Bray, Mrs., Greenroyd, Tewit Well Road, Harrogate; old linen.
Bradley, Miss C., Fox and Hounds Hotel, Bramhope; tin foil.
Beckett, Hon. Helen, Pinehurst, Eridge, Sussex; knitted goods.
Bottomley, Mrs., 7 Bainbridge Road, Headingley; books, old linen, etc.
Bunton, C. H., 237 Burley Road, Leeds; tin foil.
Barnes, Miss Eleanor, 90 Newman Street, London, W.1; copy of her book, "As the Water Flows."
Brown, Miss, 17 Sholebroke Terrace, Leeds; magazines.
Broadbent, Harry, Hydenhurst, Hyde Park Road, Leeds; 80 copies "Great War."
Broadbent, Mrs., 7 Seymore Street, Bramley; tin foil.
Brown, Mrs. F., Town Hall Square, Yeadon; toys.
Bennett, Mr., 22 Colenso Road, Leeds; books and toys.
Burdett, G., Gildersome; doll and toys.
Bloomer, Muriel, Highfields, Dixon Lane, Lower Wortley; books and toys .
Brown, Mrs. H., Newell Dairy, Harehills; toys.
Brownhill, Messrs. R. S., Saville Street, Leeds; 12 Christmas puddings.
Briggs, Mrs., 8 Ashton View, Harehills; Christmas tree and decorations.
Beaumont, Mrs., 22 Green Row, Meanwood; books, doll's carriage.
Briggs, Messrs. A. R., & Co., Horsforth; 1 turkey.
Beevers, Mrs., 7 Archery Place, Leeds; toys.
Brice, Ruby, 13 Armley Grange Avenue, Leeds; toys.
Bramley, L., 12 Wells Road, Guiseley; bed socks.
Benjamin, Mrs., 14 Back Byron Street, Leeds; toys.
Betts, Miss, Town Hall Restaurant, Leeds; box of apples.
Brunton, Mr., 7 Wesley Street, Otley; toy duck.
Buglass, Miss J. D., 36 Park Row, Leeds; 1 turkey.
Blezard, Mrs., Guiseley Mothers' Meeting; cakes.
Burnham & Co., 48 Great George Street, Leeds; tin foil.
Burley Lawn W.M.C. (Primary); doll.
Balmforth, Mr. and Mrs., Blackman Lane, Leeds; toys.
Broadbent, Miss; toys.
Blackburn, Mr. and Mrs. E., Langdale Avenue, Leeds; woollies.
Burniston, Mrs. L. J., Wharton Lodge, Belton, Yorks.; fruit.

Christie, Mrs., 7 Brudenell Avenue, Leeds; magazines.
Clifford, Miss Edith, 23 Gledhow Wood Avenue, Leeds; jar of jelly.
Coates, Mrs., 84 Cardigan Road, Leeds; magazines.
Crossword Guide, 16 Albion Square, Leeds; weekly supply of "Crossword Guide."
Croysdale, Mrs. C., The Poplars, Headingley Hill; illustrated papers.
Clark, Lady, Ladywell House, Oakwood Grange Lane, Leeds; magazines.
Carlile, Mrs., Hyde Park, Leeds; tin foil.
Carter, Dr. E., Chapeltown Road, Leeds; old linen.

Clark, Mrs. D. M., 28 Greenmount Terrace, Beeston Hill, Leeds; toy and books.
Cullingworth, Mrs., Hurst House, Dewsbury; 550 eggs.
Cushion, Miss Edith; eggs.
Carroll, Mesdames Agnes and Joan, 1 Harland Square, Leeds; tin foil.
Clark, Mrs. A. H., 7 Railway Terrace, Normanton; tin foil.
Coverdale, Miss, 273 Roundhay Road, Leeds; old linen.
Croysdale, Mrs., The Grange, Whitley Bridge; flowers.
Croft, Miss, 3 Rodger Place, The Lane, Pudsey; old linen.
Clydesdale, Mrs. W., 2 Garrs Street, Dewsbury Road, Leeds; tin foil.
C.I. Department, Leeds; radishes, 1 sack of potatoes, suet, vegetables, etc.
Cole, Mr., 18 Linden Street, Leeds; books and toys.
Chadwick, Mr., 12 Mayfield Road, Halton; flowers and fruit.
Craven, Miss, The Oaks, Roundhay, Leeds; old linen.
Clark, Rowland, 47 Delph Hill, Low Town, Pudsey; rocking horse.
Clarenden Road School, per Miss Johnson, Lyddon Villa, Leeds; tin foil.
Connaughton, Miss, and Jerred, Miss, c/o. British Thomson Houston Co. Ltd., 19A Wellington Street, Leeds; tin foil.
Cockerill, Mrs., 171 Old Lane, Beeston, Leeds; books.
Cook, Miss H., 7 Greenhill Place, Bramley; old linen.
Caverson, Florence, 95 Roundhay Road, Leeds; tin foil.
Clarke's Field Allotments; potatoes.
Cowell, Miss, Clifton Castle, Bedale; scrap books.
Coulthurd, F. W., Gargrave House, Gargrave; salmon.
Coupland, Miss M., High Street, Yeadon; toys.
Chambers, Mrs. M., 1 Grosmount, Headingley; 2 dolls.
Chorley & Pickersgill, Leeds; periodicals.
Cox, Mrs. and Miss, Glanelly, Malvern; scrap books and toys.
Chorley, Mrs. R., c/o. Chorley & Pickersgill, Leeds; "Illustrated London News."
Crow, Master Rd., 3 Castle Street, West Street, Leeds; Christmas tree decorations.
Cadbury Bros., Bournville; 2 boxes chocolates.
Collinson, Barbara and Maisie, 6 Thornhill Terrace, Wortley, Leeds; toys.
Clay, Mrs. I. A., Wesley House, Ossett; toys.
Chadburn, Miss M., 36 Leeds Road, Ilkley; toys.
Cooper, Mrs. T. F., 15 Ratcliffe Lane, Pudsey; fruit.
Collinson, Hy., & Co., 6 Park Place, Leeds; Christmas tree decorations.
Cliffe, Frank E., Chocolate Box, Otley; toys and crackers.
Clegg, Councillor Marshall, W.R. Wallpaper Co., Trinity Street, Leeds; books, toys, etc.
Chapel Allerton Wesley S.S. (Primary Dept.), per Miss Snowdon; toys.
Campbell, Mrs. C. A., 5 Foxglove Avenue, Roundhay, Leeds; toys.
Cockes, Mrs. Margt., 6 Bagnall Street, Leeds; clothing and toys.

"Daily Telegraph," London; daily supply of papers.
"Daily Chronicle," London; daily supply of papers.
Dixon, Miss E., 5 South Street, Morley; 1 wheel chair.
David, Mrs., 9 Monkbridge Road, Headingley; old linen.
Dawson, Mrs. and Miss, 142 High Street, Yeadon; Christmas cards, etc.
Dixon, M., 12 Lidgett Mount, Roundhay, Leeds; books and magazines.
Dick, Mrs., 71 Cemetery Road, Beeston, Leeds; tin foil.
Dennell, Misses, 81 Middleton Road, Morley; tin foil.
Dyson, Lucy J., 13 Wolseley Place, Leeds; tin foil.
Dawson, Mrs. C. M., Leathley Hall, Otley; old appliances.

Day, Misses Doris and Ethel, 71 Queen Street, Morley; tin foil.
Dennell, Mrs., 81 Middleton Road, Morley; tin foil.
Davis, Mr., 4 Oakhurst Avenue, Dewsbury Road, Leeds; magazines.
Denton, Miss W., 58 Woodsley Road, Leeds; toys.
Dean, T., 26 Aysgarth Road, Pontefract Lane, Leeds; 1 turkey.
Dean, T., Ossett, per J. Robinson, fruit merchant, Dewsbury; case of oranges.
Dixon, Mrs., Fairholme, Rawdon; toys.
Davis, Mrs., Kirkgate Market, Leeds; 3 turkeys.

Eastwood, Mrs., Clifford, Boston Spa; 9 eggs, 2 jars jam.
Ellison, Mrs., East Keswick, near Leeds; flowers.
Ellis, Mrs. J., The Bungalow, Pudsey; magazines.
Eaton, H. O., 111 Cross Flatts Grove, Leeds; magazines.
Electricity Department, Leeds; tin foil.
Eddowes, Miss Rose E., Normanton Rise, Holbeck Hill, Scarborough; bed socks and nightdress.
Emanuel Sunday School, Woodhouse Lane, Leeds; toys.
Ellis, Mrs. W., Wellwood Court, Headingley; toys.

Ford, Mrs., Cowick Hall, Snaith; Father Christmas outfit, toys and books.
Finley, Mr. F., Stockeld Park, Wetherby; 51 eggs.
Foster, Mr. E. R., Stockeld Park, Wetherby; daffodils.
Fawcett, Mr., Becca Hall, Barwick-in-Elmet; 459 eggs.
Fernside, Miss Castleton Council School, Armley; periodicals.
Fawcett, Mrs. Becca Hall, Barwick-in-Elmet; 459 eggs.
Fothergill, Mr. C. W. L., Ossett; old appliances.
Farsley and District Allotments, per R. Procter, 31 Byron Street, Farsley; 24 eggs, fruit and vegetables.
Foxcroft, A., Southcole, Bentham; tin foil.
Fletcher, Master Eric, 11 Elmhurst Road, Tottenham, London, W.N. 17; tin foil.
Foster, Mrs., 5A, New Street, Morley; fruit and flowers.
Frost, Agnes, 43, Newport Street, Leeds; tin foil.
Farmer, Mrs. B., Weetwood Court, Headingley; books.
Fordham, Mrs. A., 104 Clarendon Road, Leeds; toys, books and old linen.
Firkin, Miss, Hopeville, Yeadon; tin foil.
Frost, Mrs. G., c/o. Montague Huggins, Swinegate; dolls.
Fowler, Mrs. M., Woodlesford; old linen and toys.
Fenton, Mrs., 32 Park Square, Leeds; toys.
Flowers, Fruit, etc., from the following Churches, etc.: — Pudsey Dance Club; St. Mary's U.M. Church S.S., Isle of Scilly; Thornton Watlass Church, Bedale (688 eggs); Fulneck Moravian Church, Pudsey (58 eggs); U.M. Church, Rodley (146 eggs); Wesley Church, Burley Hill (12 eggs); P.M. Church, Farnley (277 eggs); All Saints' Church, Kirby Moorside (288 eggs); Farnley Moor Top Mission (203 eggs); G. Preston S.S., Woodlesford (646 eggs); Wesleyan School Children, Settle; Women's Institute, Thorner (1,152 eggs); Gildersome Baptist Church; Arncliffe S.S.; South Parade Baptist Church S.S. (186 eggs); Woodside (Horsforth) St. James' Church S.S. (242 eggs); Pollington-cum-Balne Church (339 eggs); Gt. Synagogue, Belgrave Street; United Spiritual Church; Leake Church, near Thirsk (200 eggs); St. Peter's Church, Thorner; Pickering Independent Church (250 eggs); South Milford

Church; Boston Spa Congregational Church; Dow Place Spiritual Church; Tadcaster Parish Church (300 eggs); Tadcaster Wesleyan S.S. (48 eggs); Emmanuel S.S. (69 eggs); Horsforth Baptist S.S. (37 eggs); Arthington Wesleyan S.S. (103 eggs); Oxford Place Wesleyan S.S. (117 eggs); Wetherby St. James' Parish Church (131 eggs); Horsforth St. Margaret's Church (97 eggs); Addingham Parish Church (444 eggs); Carlton Husthwaite Church (70 eggs); Middleton Park Baptist; Hemingborough Church; Garforth Wesleyan S.S.; Bedale and Leeming Bar Church S.S.; Kippax Parish Church (36 eggs); Birks P.M. Chapel, Morley; Thornton Watlass Church; Kirkstall Road Infants' School; South Parade Baptist S.S. (Primary Department); Cragg Baptist, Rawdon (Primary Department); St. Edmond's Church, Roundhay; Armley Park School; Belle Vue Chapel, Leeds; Isles Lane Chapel; St. Stephen's Church, Kirkstall; Woodkirk Church, West Ardsley (30 eggs); St. Matthew's Church, Chapel Allerton; Deaf and Dumb School, Blenheim Walk; Monk Fryston Church; Hemingbrough Vicarage (318 eggs); Leeming Vicarage (376 eggs); Bramham Church; St. Mary's Vicarage; Middleton Church; Aysgarth Church; Clowes P.M. Church, (95 eggs); Birks Primary, Morley; Woodsley Road C.C.; Carlton Hill Friends S.S.; Roscoe Place Wesleyan S.S.; Garforth Church; Girls' Modern School.

Geldard, Mrs., The Grange, Ilkley; toys.
Gill, Mrs., 24 New Park Street, Leeds; periodicals.
Garbutt, Miss, 19 Roseville Terrace, Roundhay Road, Leeds; tin foil.
Glynn, Mr., Medical School, Leeds; magazines.
Great Northern Hotel, Leeds; 400 plates.
Griffith, Mrs., Hill Briar, Horsforth; magazines.
Gaunt, Mrs., Hawksworth Hall, Guiseley; 1,100 eggs.
Goy, Mrs., 12 Greenwood Mount, Leeds; old linen.
Gowland, Mrs., Heaning Hall, Aysgarth; flowers.
Green, Mrs. F. E., Heath Nurseries, Moortown; flowers.
Greenbank, Francis, Stainforth, Settle; 20 rabbits.
Gill Hairdressing Service, New York Street, Leeds; periodicals.
Griffiths, Mrs., Briardene, Victoria Road, Leeds; magazines.
Galliford, A., 10 Wolseley Place, Service Road, Leeds; tin foil.
Greaves, C. S., Airedale Colliery; magazines.
Gibb, Mrs., 33 Cross Flatts Drive, Leeds; old linen and magazines.
Gamer, Elsie, 7 Cottingley Springs, Geldard Road, Leeds; tin foil.
Goldthorpe, Mrs. E., 2 Dial Terrace, York Road, Leeds; tin foil.
Galloway, Connie, 10 Grant Mount, Leeds; children's books.
Goodall & Backhouse, Leeds; 2 gr. jellies, 3 doz. custard, 6 doz. sauce.
Gregson, Mr., 108, Rosebank View, Leeds; harp.
Grayson, Mrs., 22 Cemetery Street, Leeds; 2 dolls.
Gildersome Baptist Sunday School, per Frank Stephenson; books, toys, chocolates, fruit.
Gunby, Mrs. E., Kirkgate Market; 1 turkey.
Greenwood, Midgeley, 24 Metcalfe Street, Leeds; 1 turkey.
Grunby, Richard, 9 South Parade, York; chocolates and socks.

Holmes, Miss, Otley; 4 dolls and tin foil.
Hudson, Miss, Chestnut Grove, Calverley; old linen.
Hall, Mrs., 21 Beech Grove Terrace, Garforth; cigarette cards and album.
Hudson, Mrs., 131 Wellington Road, Leeds; gramophone and records for Ward 16.
Hirst, Mrs., 5 Hanover View, Leeds; tin foil.

Hainstock, Miss Doris, "The Vine" Hotel, Leeds; tin foil.
Harper, Mr. J. W., The Grove, Ilkley; 517 eggs.
Hardy, Mr. A., School House, Seacroft; 424 eggs.
Harland, Miss, East Keswick; 37 eggs.
Hickman, Dr. E. M., ; magazines.
Hart, Miss Phyllis, 52 Crawford Street, Leeds; tin foil.
Hickman, Mrs., 20 Nowel Crescent, Leeds; tin foil.
Harrington, Capt., Carlton Barracks, Leeds; toys.
Hay, Mrs. Rolin; 56 feather pillows.
Hammond, Misses, Arncliffe; lilies of the valley.
Hickman, Mrs., 21 Longdale Gardens, Headingley; periodicals.
Hartland, Jas., 10 Hill Street, Bowers Row, near Leeds; flowers.
Hughes, Miss Jennie, 15 Walter Crescent, Richmond Hill, Leeds; magazines.
Hartley, Mrs., 5 Ingledew Crescent, Roundhay; old linen.
Hill, Master Herbert, 11 Hanover Lane, Leeds; toys and tin foil.
Howard, G., "Horse and Trumpet" Hotel, Leeds; tin foil.
Hartley, Mrs., 35 Highbury Terrace, Headingley; old linen and toys.
Hullah, Mrs., 2 Oak Terrace, Manston, Crossgates; flowers.
Hellifield (no name); fruit and flowers.
Hesling, Mrs., The Coliseum, Leeds; tin foil.
Hill, Henry R., 123 Barrow Hill, near Chesterfield; wheel chair.
Hampshaw, H., 50 Argie Road, Burley; tin foil.
Hoggate, Ruth, 24 Mount Preston, Leeds; toys.
Harrison, Miss C., Rydal Bank, Street Lane, Leeds; tin foil.
High, Masters Ronald, Cyril and Douglas; tin foil.
Hotel Metropole Staff; tin foil.
Halton, Capt., Hughenden, Morley; children's books and toys.
Holmes, Mrs. E., Hall Croft, Addingham; toys.
Hales, Mrs., 29 Lake Terrace, Hunslet, Leeds; tin foil.
Handsom, Miss, "Boot and Shoe" Inn, Thirn, Bedale; tin foil.
Hamerston, Mrs., 82 Belle Vue Road, Leeds; dolls.
Hill, Mrs., 6 Berkeley Grove, Harehills; 1 large bunny.
Harrison, Connie, 17 Lidgett Hill, Pudsey; book and 2s.
Hotham & Whiting, Leeds; scarves and woollen garments.
Hitchens, Messrs., Leeds; toys.
Hooton, N. L., Kepler Boys' School, Leeds; tin foil.
Hudson, Robt., Ltd. (Staff), 38A, Bond Street, Leeds; toys and games.
Hutchinson, Mr., Roxholme Avenue, Harehills; toys.
Hirst, Mrs., 527 The Terrace, Meanwood; toys.
Haywood, Mr. and Mrs., 26 Parliament Place, Armley; books.
Haigh, Mrs. J. W., West Park, Leeds; barrel of apples.
Hess, A., and Bro., Kirkstall Road, Leeds; 2 turkeys.
Hare, Mrs., Field Head, Thorner; books and balloons.
Hyde Park Road Wesleyan Sunday School, per Doris Broadbent; toys.
Holmes, Mr., and Children, Rosegarth, Hill Rise Avenue, Bramley; toys.
Hess, Mrs., 31 Moor Road, Far Headingley; 1 turkey.
Harewood, Lady, Egg Collection Scheme: — Tadcaster, 14,238; Bramhope, 1,271; Monk Fryston, 1,761; Pool, 1,750; Selby and District, 3,475; Adel, Eccup and Cookridge, 63; Otley, 5,250; Arthington, 1,000; Selby, 1,021; Barwick, 391; Batley, 2,818; South Milford, 3,305; Tockwith and Spofforth, 5,432; Ben Rhydding, 800; Chapel Allerton, 5,666; Burley-in-Wharfedale, 4,866; Yeadon, 1,911; Wetherby, 1,900; Harewood, 5,007; Otley Boy Scouts, 1,600; Micklefield, 1,344; Horsforth, per 1st Airedale Boy Scouts, 2,723; Farnley, 1,427; Menston, 1,672; Swillington, 1,336; Garforth, 1,125; Women's Institute, Thorner, 1,152; Nawton, York, 382.

Ingleby, Master Albert, 29 Main Road, Armley; tin foil and cigarette cards.
Ingleby, Mrs., Fircroft, Tadcaster; 44 eggs.
Ingham, Chas., Grove Hill House, Wortley; grapes.
Ingham, Mrs. L., greengrocer, Low Town, Pudsey; fruit.

Jenkinson, Mr. Harry, 92 Ascot Terrace, Leeds; bottles, tin foil, jars.
Jackson, Mrs., 22 Gathorne Terrace, Roundhay Road; sheets and bottles.
Jowett, Mrs., Vernon Road, Leeds; magazines.
Johnson, Mrs., Stapleton Estate, Pontefract; snowdrops.
Jesh, Miss, c/o. N.E.R. Refreshment Stall, New Station; tin foil.
Jeffreys, Mr. J. W., 15 Fountain Street, Morley; tin foil.
Jacobson, A., 60 Camp Road, Leeds; 20 lbs. beef.
Johnson, Mrs., 3 Ellerby Street, Leeds; tin foil.
Jones, Mrs. E., The Lodge, Brotherton Hall; old linen.
Johnson, Irene, 2 West Street, Stanningley; toys.
Jeffreys, Mrs., 24 Blackett Street, Calverley; cakes and fruits.
Jebson, Mr. and Mrs., West End Farm, Bishop Wilton; goose.

King, Miss, Harehills Infants' School; tin foil.
Kitson, Mrs., Masonic Hall, Leeds; flowers.
King, Mrs., Hanover Square, Leeds; periodicals.
Kirk, Mrs., Shadwell Grange; books, old linen, and 163 eggs.
Kirby Fleetham Women's Institute; tin foil.
Knapton, May, 3 Grove Hall Drive, Dewsbury Road, Leeds; tin foil.
Kepler Boys' School; tin foil.
Kitchen, Lawrence, Linton, Leeds; books.
Kelly, Mrs., Netherfield Road, Guiseley; old linen.
Kemp, Mrs., Saville House, Shadwell; tin foil.
Kesteven, Margaret and Joan, 27 Noster Hill, Beeston; 2 dolls.
Kearton, H. C., 8 Sleegill, Richmond; holly.
Kitchen, Mr., 6 Norman Row; Christmas tree and decorations.
Kruckenberg, Mrs., 2 South Crescent, Ripon; doll and woollies.
Kelly, Mrs., 4 Glebe Terrace, Kirkstall; doll.
Kirk, Mrs. and Miss, 4 Stanmore Place; toys.
Kitson, Parish and Ledgard; 1 turkey.
Kalmsky, Miss, United Yeast Co., New York Street, Leeds; decorations.
Knaggs, Mr., 64 Queen's Place, Leeds; tin foil.
Kitson, Hon. Hilda, Gledhow Grange, Lidgett Lane, Roundhay; 1 turkey.

Lane and Brook, Misses, 1 Garner Place, Bramley; tin foil and periodicals.
Lillie, Mr. R. V., The Bungalow, Oakwood Grove, Leeds; flowers.
Laycock, Mrs., 7 Lovell Place, Camp Road, Leeds; bottles and old linen.
Leeds Public Library; 4 albums.
Lee, Mr. H. and Mrs., Clough House, Chapel Allerton; 60 eggs.
Lawrence, Mr. Isaac, 35 Chapeltown Road, Leeds; tin foil.
Lupton, Mrs. C., Carr Head, Roundhay; cucumbers.
Lockhart's Cafe, per Miss Bell, 21 Briggate, Leeds; tin foil.
Lister, Lady Cunliffe, Swinton, Masham; 36 eggs, jam, cake, flowers.
Lander, Mr. and Mrs. M., 69 Grange Avenue, Chapeltown; flowers.
Levey, W., 19 Carr Road, Claypit Lane, Leeds; tin foil.
Little, Dr., Roundhay; old linen.
L.C. Tramways, Mess Room, Swinegate; tin foil.

Leach, Mrs., 25 Kirkstall Avenue, Leeds; old linen.
Leathams, Messrs., Boar Lane; 100 boxes chocolates.
Lester, Mrs.; children's books.
Leighton, Miss, 3 Harrison's Buildings, Kirkstall; tin foil.
Laycock, Peter (Employees), Education Road, Woodhouse; toys.
Lane, Mrs. F. L., 3 North Grange, Headingley; doll.
Lancaster, Mrs., 24 Bar Street, Scarboro; tin foil.
Lower Wortley Women's Co-operative Guild, per Mrs. Nowell, Granny Lane; tin foil.
Lyne, Miss, Temple Road, Daisy Hill, Bradford; tin foil.
Larson, Mr., 4 Kingston Place; books.
Lightowler, Miss, Greenside, Lower Wortley; dolls.
Lake, F. W., 75 Holbeck Lane, Leeds; 2 cakes, plum puddings, biscuits and fruit.
Lawton, Mrs., 216 Kirkstall Road, Leeds; toys and wool clothing.
Learoyd, Mrs., 1 Woodleigh Avenue, Garforth; clothing.
Leeds Brownies (16th), Isles Lane Wesleyan Chapel; toys.
Lax, Mr. L., 872 Scott Hall Road; clothing, toys, wireless set.

Martin, Mrs., York Cafe, Boar Lane, Leeds; old linen.
Moynihan, Lady, Carr Manor, Meanwood; gramophone records and albums, illustrated papers.
Mylchreest, T. G., Thorner; illustrated papers.
Mann, Miss V., 4 All Saints' Road, Leeds; tin foil.
May, Joseph & Son, Whitehall Road, Leeds; tin foil.
Machampton, Mrs.; 2 dolls.
Mitchell, Canon, Cathedral House, Leeds; flowers.
Macpherson, Mr. W. W., White House, Roundhay; old linen and tin foil.
Marshall, Mrs., Horsforth; books.
Monckton, Mrs. A. A., Sinnington Vicarage, York; flowers.
Murphy, Mr. R., 78 Queen's Road, Leeds; old linen, magazines.
Moore, Mrs., 48 Henconner Lane, Chapel Allerton; old linen.
Maude, Mr. J. E., The Mount, Moortown; grapes and cabbages.
Marshalls Ltd., Bond Street, Leeds; illustrated papers.
Marshall, Mrs. T., Highfields, Chapel Allerton; old linen.
Midgeley, Mrs., Hillside, Headingley; illustrated papers and tin foil.
Mahoney, Master W., 10 Easy Terrace, Leeds; tin foil.
Midgeley, Mrs., 4 Brickfield Place, Stanningley; tin foil.
Mason, Miss, 11 Quarry Mount, Delph Lane, Leeds; crackers and toys.
Mitchell, Miss, 148 Chapeltown Road, Leeds; tin foil, toys, etc.
Mirfield, Mrs., 5 Spring Grove Terrace, Leeds; books.
Middlemiss, Mrs., Settle; books and toys.
Milner, Mrs., 35 Brudenell Road, Leeds; books.
Milburn, Mr. Tom, 17 Market Place, Pickering; toys and fruit.
Maude, R. A., 181, Kirkstall Lane, Leeds; toys.
Moore, H., & Co., Lady Pit Lane, Leeds; toys.
McManus, Mrs., 24 Lennox Street, Leeds; child's gramophone and records.
Metcalf, Mr., Prospect Inn, Hunslet; 1 turkey.

North East Boy Scouts (3rd), St. Wilfrid's, Harehills; tin foil.
Nussey, Mrs., Sunnyside, Cardigan Road, Leeds; 1 wheeled carrying chair, and gowns, shawls, woollen garments.
Nicholson, Mr. K. B., Shadwell, Leeds; magazines.
Nussey, Arthur B., 6 Highcliff, St. Michael's Lane, Leeds; tin foil.

Northern Bookmakers and Backers' Protection Association, 73 New Briggate; toys.
Naylor, Joseph, 6 Edinburgh Grove, Armley, Leeds; toys (dogs).
Newsome, Mrs. E., 27 Lucas Street; books.
Nottingham, Mr., 30 Chestnut Avenue, Crossgates; doll's house and toys.
Nussey, Mrs., per C. W. Hardy; 1 turkey.

Ostler, Mrs., Oakwood Drive, Leeds; books.
Oakes, Miss Edith, Sandy Villa, Bridlington; dolls, toys, etc.
Oates, Mrs., 45 Potternewton Lane, Leeds; tin foil.
Osborn, C. W., 64 Chapeltown Road, Leeds; books.

Pegler, Mr., Holbeck Loco. Department., L.M. & S. Railway; illustrated papers.
Plews, Miss, 63 Brudenell Road, Leeds; old appliances.
Pettitt, Mrs., 43 Back Beverley Street, Leeds; books.
Pickup, Mr. D., 321, Meanwood Road, Leeds; toys, tin foil and old linen.
Potts, Mrs., Thorparch; 80 eggs.
Price, Miss Ena, 8 Cooper Street, Leeds; tin foil.
Pease, Harry, Laburnum House, Cross Green Lane; tin foil.
Pitts, Mrs. S. G., Cainleigh, Bourne Road, Spalding; old linen, 5 pairs stockings.
Phillips, Mrs. J., 3 Broomfield Road; tin foil.
Poole, Chas., 36 Grove Hall Parade, Beeston; 6 prs. blankets.
Pickles, Miss C., 7 The Oval, Otley; picture books, toys.
Pollitt, Mrs. E., The School House, Hemingborough; toys, games and books.
Paterson, Master W., Highfield House, Dixon Lane, Leeds; books.
Palmer, F. C., Post Office, Rawdon; dolls.
Pickles, Jas. E., 334 Dewsbury Road, Leeds; toys and games.
Pickles, Chas. H., Ltd., 117 Albion Street, Leeds; toys.
Pritchett, Nurse, 37 Howarth Lane, Yeadon; tin foil.
Parsons, Mrs., Old Park Road, Roundhay; box of oranges.
Parkwood Novelty Co., 25 Cookridge Street, Leeds; toys.
Provincial Dairies, Centenary Street; cream.

Robson, Mrs. Hugh, Westfield, Chapel Allerton; bottles and magazines.
Richardson, Mr. W., Wetherby Road, Bramham; old linen.
Robson, Mrs. E., Norfolk Mount, Chapel Allerton; old linen and bed socks.
Reynolds, Miss Hilda, 5 Scott Street, Leeds; tin foil.
Rushforth, Mrs., Drighlington; books and magazines.
Robinson, Mr. H., 68 Beechwood Terrace, Leeds; tin foil.
Richardson, Mr. R., Bramham; 210 eggs.
Rhodes, Mrs., Haseldene, Guiseley; 828 eggs.
Richmond, Mr. W., East Chevin, Otley; 152 eggs.
Rider, Mr. T. S., 6 Blandford Grove, Leeds; books.
Reeve, Miss D., 124, Woodhouse Lane, Leeds; tin foil.
Richard, Mr. A. C., Drax; books.
Rossiter, Miss, 9, Princes Square, Harrogate; air ring and periodicals.
Rowe, Mr. P., 195 Camp Road, Leeds; silver paper and cards.
Richmond, Miss, Howden; apples and flowers.
Ramsden, Mrs., Rogerthorpe Manor, Pontefract; splints.
Rollett, Mr. and Mrs., 7 Rookwood Crescent, Leeds; tin foil.
Rawling, Mrs. S., 18 Louis Street, Leeds; Christmas decorations.

Religious Tract Society, 65 St. Paul's Churchyard, London; books.
R.A.O.B. Hope to Prosper Lodge, Leeds Province; large basket of fruit.
Rimmer, Mr., 311 Armley Ridge Road, Leeds; 4 doz. jellies, 7 doz. blancmange, 3 doz. baking powder.
Rogerson, Stanley, 20 Albert Street, Hunslet; tin foil.
Ray, —., Priorwood, Church Lane, Leeds; gramophone records.
Rhodes, C. E., 11 Fairfax Terrace, Otley; toys and scrap books.
Rawling, M., 4 Barton Terrace; 1 turkey.
Rodley Church Sunday School; toys.
Reynolds & Branson, Leeds; 1 turkey.
Rodgers, Dr.; 1 turkey.

Smith, Mr. D., The Croft, Gledhow Wood Road; child's chair and toys.
Superior, Mrs. R., 13 Badminton Street, Leeds; tin foil.
Stanion, Miss G., Burley Road, Leeds; tin foil.
Steen, Mrs. R. D., Harrogate; toys.
Stanley, Mr. G., 15 Silsbury Street, Leeds; tin foil.
Scales & Co., Burmantofts; magazines and cigarette cards.
Salt, Mrs., Brooklyn, Victoria Drive, Horsforth; magazines.
Swetman, Mrs., 63 Bayswater Place, Leeds; tin foil.
Smith, Miss M., 10 The Square, Halifax; 102 eggs.
Sykes, Mr. W. S., Netherleigh, Roundhay; 1 turkey, 1 case apples.
Silberg, Mrs., 13 Elmwood Green, Leeds; tin foil.
Steel, Miss Hilda, 23 Craggside Crescent, Horsforth; tin foil.
Shepherd, Mrs., Hawes Mount, Hyde Park, Leeds; tin foil.
Storey, Mrs., Harewood; 180 eggs.
Smith, Mr. W., 26 Shelley Street, Lady Pit Lane, Leeds; magazines.
Schofield, Mrs. H., 5 Alexandra Road, Harrogate; old linen and clothing.
Sugden, Mrs., 18 South Accommodation Road, Leeds; crutches.
"Shoulder of Mutton" Hotel (customers); tin foil.
Shaw, Mrs., 26 Highfield Crescent, Wortley, Leeds; old linen.
Simpkin, Mr. (Warden), Woodkirk, Dewsbury; fruit and 30 eggs.
Stead, Miss, Lekoma, Moor Allerton; boots.
St. Matthew's Church, Chapel Allerton; old linen.
Smith Bros., Briggate, Leeds; old linen.
Shackleton, Miss, 8 Caton Street, Leeds, and Sedgwick, Miss, 7 Creskell Terrace, Leeds; 21½lb. tin foil.
Sheldon, Mr., 22 Luxor Avenue, Leeds; tin foil.
Smith, Master Mark, 16 Knowle Grove, Leeds; books and tin foil.
Swallow, Miss, The Chaplain's House, Horbury; "Punch."
Skirrow, Mrs., 33 Rydall Terrace, Holbeck; toys.
Short, Mr., New Conservative Club, Harehills, Leeds; tin foil, bottles, etc.
Simpkins, Mr., 5 East Parade, Leeds; periodicals.
Simpson, C. K., 15 Roundhay Mount, Leeds; toys.
South, J. W., & Son, Kirkgate, Leeds; 2 cases apples, 1 case oranges.
Stephenson, Miss, Bramley Council School; toys.
Stewart, Mrs., 19 Springfield Place, Guiseley; bed socks.
Swift, Mrs., 5 Friarwood Terrace, Pontefract; fruit, toys, chocolates, sweets, etc.
Shaw, Mr. and Mrs. R. H., 9 Quarry Mount, Leeds; dolls.
Smith, Florence E., 23 Arncliffe Road; toys and clothing.
Stockwell, Mrs., 23 Willoughby Row, Leeds; tin foil.
Skaife & Sons, Darley; apples.
Storey, Dennis, 9 Arthington Terrace; toys.
Smith, Mrs. J., Westfield Lodge, Thorner; 2 Christmas cakes.

St. Michael's Headingley Conservative Association, per M. Downs, St. John's Grove; 1 turkey.
Strickland, A., 95, Markham Avenue; tin foil.
Stubbs, C., Great Ouseburn; dolls.
Sutcliff, Mrs. E. D., 23 Dawes Avenue, Roundhay; 1 turkey.
Sutcliff Bros., Concord Street; jellies, tinned fruit, biscuits.
Scruton Rectory; toys and cakes.
Salem Girls' Auxiliary, per Mrs. Tallant; toys and books.
Stevenson, Mrs., and Mrs. Bywater, Delamere, Park View Crescent, Roundhay; toys.
Spink, Mrs., 25 Victoria Road, Headingley; toys.
Stephenson, I., Central Market; 2 turkeys.
Staines, Messrs., Woodhouse Lane, Leeds; 2 boxes Valencias.
Seward, Audrey, 57 Banstead Row, Leeds; toys.

Tate, Mr. A. C.; books.
Tipling, Miss, Field's Cafe, Commercial Street, Leeds; magazines, tin foil.
Taylor's Pure Drug Co., Burley Hill, Leeds; tin foil.
Thornhill, Mr. F., 66 Dewsbury Road, Leeds; tin foil.
Thornhill, Mr., 26 Lofthouse Place, Leeds; books and magazines.
Tebbs, Mrs., 27 Winfield Road, Leeds; 160 eggs.
Till, Mr. C., David King & Sons, Hunslet Lane, Leeds; tin foil.
Thompson, Mrs., 11 Kendal Lane, Leeds; tin foil and periodicals.
Terry, Margaret, Hemingborough, Selby; 4 eggs and flowers.
Thorpe, Miss, 27 Albert Street, Cudworth, Barnsley; tin foil.
Thurlwell, H., 4 Beechwood Mount, Leeds; 1 cwt. 1 qr. 26 lbs. tin foil.
Thompson, Mrs. A., Saxton, Tadcaster; apple jelly.
Tomlinson, J., Tingley; periodicals.
Thomas, Miss, Halton Cafe; periodicals.
Thornton, Kenneth, Garden Lane, Sherburn-in-Elmet; toys and books.
Thompson, Mrs., 22 Nunthorpe Road, Rodley; toys.
Thompson, Mr., 52 Hamilton Avenue, Leeds; books and toys.
Tadman, A. S., 16 Norman Terrace, Street Lane, Leeds; toys, etc.
Thornton, Peter and Mickey, Summer House, Ben Rhydding; books.
Thorne, Hy. & Co., Leeds; 600 tins toffee.
Turnbull, Mrs. R., Allerton House, Chapel Allerton; 1 turkey.
The 101 Dance Club; 1 turkey and 1 goose.

Vickers, Mr. W. F., Gascoigne Street, Boar Lane, Leeds; toys and books.
Varley, Miss, 8 Granby Road, Leeds; tin foil.
Vero, Miss K., 19 Cross Flatts Row, Leeds; tin foil.
Vicar, The, Burneston; 215 eggs, jam, fruit.
Vicar, The, Hemingborough; fruit and vegetables.
Victoria Road Preparatory School, Hyde Park, Leeds; tin foil.
Vickers, T., 17 Pickering Place, Leeds; tin foil.
Vaux, Miss L., 3 Lodge Street, Leeds; toys.

Wood, Mr. C., 15 Commercial Street, Leeds; old linen.
Wansborough, Mrs., 59 The Drive, Roundhay; books, magazines, etc.
Whittaker, Miss, 173 Farsley Old Road, Stanningley; bedding and clothing.
Woodhouse, Mrs., 496 Harrogate Road, Moortown; old linen.
Wheatley, Miss, 32 Marshall Avenue, Crossgates; books.
Westcott, Miss, Bronte Hall, Leeds Training College; old linen.
Wilson, Mr. G., Stratford House, Chapel Allerton; illustrated papers.

Walker, Mrs., Briggate, Leeds; flowers.
Watson, Mr. W. G., Thorgill Farm, Rosedale Abbey, Pickering; snowdrops.
Walker, Mr., The Empire Theatre, Leeds; tin foil.
White, Mr. A., 10 Archery Street, Leeds; old linen.
Warrington, Miss M., and M., Penzance; violets.
Woolf, Miss, 25 Lovell Road, Leeds; tin foil.
Wheler, Lady, Ledstone Hall, Castleford; 1,692 eggs.
Waiter, Miss, 15 Greenhow Terrace, Leeds; books, toys, and tin foil.
Weisk, Mrs. E. L., 28 Stonegate Terrace, Meanwood; old linen.
Wilkinson, Miss, 124 Heath Lee, Halifax; old linen.
Wandby, Mrs., The Bungalow, Collingham; magazines.
Wigram, W. G., Esq., Caley Hall, Pool; appliance, books, etc.
Walker, Mr., 25 Middleton Avenue, Stoney Rock, Leeds; tin foil.
Williams, Mrs. Lloyd; old linen.
Woodhouse, Mrs., 7 Lewis Avenue Leeds; tin foil.
Whitaker & Wilson, Riverside Nurseries, Linton, Collingham Bridge; flowers.
Williams, Mr., 25 Leicester Street, Thwaite Gate; tin foil.
Whiteley, Mrs. J., 25 Blenheim Square, Leeds; periodicals.
Woodlesford Infants, per Mrs. E. J. Purdy; tin foil.
Walsh, Mrs., Guiseley; toys.
West Ward Liberal Club, per Secretary; periodicals.
Whitaker, Miss, Old Road, Farsley; shoes, old linen and wearing apparel.
Wright, Mrs. F. M., Cleethorpes; child's boots and iron.
Wormald, Alice, 35 New Park Street, Leeds; tin foil.
Walker, Jack, 35 High Street, Yeadon; toys.
Walker, J., 20 Woodview Grove, Leeds; Christmas decorations.
Wood, Nellie, 69 Garnett Grove, Leeds; toys.
Wilson, Mrs., Mayfield, Gledhow, Leeds; toys and books.
Winter, Mrs., 17 Alexandra Crescent; toys.
Wood, Jean, 1 Hollin Place; wool boots.
Welsley, Mrs., c/o. Leeds City Tramways, Swinegate; tin foil.
Wardle, Mrs., 10 Lavender Walk, Richmond Hill; toys.
Wilson, Mrs. P. McC., North Hill Road; books and toys.
Worsnop, Doris, 7 Albany Terrace, Armley; toys.
Waldenberg Bros., Templar Street, Leeds; 2 turkeys.
Watson, Mrs. H. M., 30 Ayresome Avenue, Roundhay; 3 wool jackets.
Walton, Mrs. A., 1 Springfield Mount; toys.
Wardman, P., 22 Portland Crescent; dolls.
Webster, B., West Street; currant bread.
Weatherill, Mrs. W., 24 Albert Street, Holbeck; billiard table.
Westerman, Mrs., 20 Station Road, Bramley; doll.
Walker, Messrs., Little Woodhouse Street; 3 pies and polony.
Wolfson, Mrs. C., 8 Carr Place; 1 turkey.
Walker, Messrs., Hyde Park; 100 rounds beef, 100 sausages, 100 pies.
Wadsworth, A. S., Duncan Street; 1 ham, 2 pies, pressed beef.
Wainwright, Alice, 14 Chadwick Place, Leeds; tin foil.

"Yorkshire Evening Post"; daily supply of "Evening Post," 120 Map of Yorkshire Puzzles, Jig Saw Puzzles, books.
"Yorkshire Evening News"; daily supply of "Evening News," 300 Christmas Numbers.
Young, Mrs., 1 Broadfield Terrace, Leeds; books.
Yates, Mrs., 37 Stapleton Street, Leeds; books.
Yeadon, Mrs., 35 Argie Place, Leeds; crutches.

Table showing the Number of Patients in each year since 1903, and their average cost per head.

Year.	In-patients.				Out-patients (New cases).	Total In and Out-patients.	Average cost of each In-patient.		Average cost of each Out-patient.
	Admitted.	Cured, etc.	Relieved.	Dead.			Including Extraordinary Expenditure.	Ordinary Expenditure.	
1903	6273	3554	1791	443	37281	43554	3 15 2	3 8 4¾	0 2 1½
1904	6517	3553	2080	477	39868	46385	3 17 9½	3 8 7½	0 2 2¼
1905	6445	4109	1311	489	39257	45702	3 19 1¼	3 9 2¼	0 2 0¼
1906	6760	4520	1101	492	40199	46959	3 17 11½	3 6 8	0 1 11½
1907	6745	4437	1293	472	40920	47665	*4 0 5	*3 17 11¼	0 2 0
1908	6802	4866	915	535	42872	49674	4 1 11¼	3 14 1½	0 2 0
1909	7043	5206	765	504	48451	55494	4 12 7¾	3 15 1½	0 2 0
1910	7494	6093	447	506	51243	58737	4 10 8¾	3 11 6¼	0 2 0
1911	7124	5773	374	534	47865	54989	4 11 8¼	3 17 7	0 2 0
1912	7905	6039	782	563	55474	63379	4 17 6¾	4 2 10¾	0 2 0
1913	8553	6296	990	614	43227	51780	4 10 9½	4 0 8½	0 2 0
1914	8667	6101	1412	622	41183	49850	4 16 2¼	4 4 8	0 2 0
1915	8872	6410	1574	536	32160	41032	4 8 11	4 1 5¾	0 2 0
1916	9645	6171	1654	577	34819	44464	4 19 4½	4 12 7	0 2 0
1917	10917	6884	1723	606	34456	45373	5 4 7½	4 18 7½	0 2 0
1918	9257	5598	1491	587	34143	43400	7 17 1	7 8 6½	0 2 0
1919	9082	5265	900	522	37746	46828	8 12 11½	8 3 2	0 2 0
1920	9044	6698	920	604	44128	53172	11 19 4½	10 19 9¼	0 2 0
1921	9242	7219	720	683	42771	52013	11 1 6¾	10 4 10¼	0 2 0
1922	9785	7581	889	740	41857	51642	10 1 6¾	9 1 7	0 2 0
1923	10774	8204	1226	781	47536	58310	9 11 3¼	8 6 10½	0 2 0
1924	11248	8409	1480	790	50777	62025	9 10 2¾	7 15 3¾	0 2 0
1925	12083	8782	1840	872	53529	65612	8 15 8	7 17 3	0 2 0
1926	12688	8781	2565	824	50388	63595	8 7 11	7 10 3	0 2 0
1927	13048	8454	3192	840	47447	61004	8 11 4½	7 7 5¼	0 2 0

*From the year 1907 these figures include the whole of the expenditure, and the expenditure less the extraordinary expenditure respectively.

TABLE OF RECEIPTS AND EXPENDITURE FROM THE YEAR 1907.

RECEIPTS.

Year	Annual Subscriptions	Workpeople's Contributions	Legacies	Benefactions	Collections	Dividends, Interest, and Rents	Funded property sold to cover deficiency of Income	Miscellaneous	TOTAL, inclusive of proceeds of Stock sold
	£	£	£	£	£	£	£	£	£
1907	5595	6813	1428	3131	1344	9891	...	1080	29361
*1908	5545	6950	6032	3587	1321	10223	...	1129	34699
1909	5460	6912	15628	3745	1265	9789	...	1164	43966
1910	5377	7029	4469	4051	1286	9937	...	476	32629
1911	5605	7111	12696	1589	1404	10092	...	639	39139
1912	5433	6959	4844	1922	1347	10038	17640	403	32948
1913	5323	7195	1241	1916	1590	9343	10500	441	28068
1914	5399	6969	1706	2320	1496	9088	...	395	27373
1915	5472	7393	7707	2220	1573	9093	...	418	33876
1916	5833	8821	7555	3056	1623	9425	20789	6044	63146
1917	5754	10779	3886	4459	1603	8076	15810	10740	61107
1918	6191	14091	1479	4926	1837	6663	21695	16829	73711
1919	7355	15282	14429	6519	1879	6475	...	9302	61241
1920	6742	24918	2704	8444	2417	6972	...	12902	65099
1921	6456	3356	5080	10115	2557	6954	...	29399	63917
1922	5501	22671	11652	9803	2415	5754	...	24799	28594
1923	5281	20963	42391	13420	2748	9569	...	42426	136798
1924	6855	20643	11302	14393	2781	9104	...	19274	84352
1925	7434	26201	10785	18148	2633	8777	...	79807	153784
1926	6805	26442	10131	11375	2512	8838	...	27791	93894
1927	6944	26177	9975	13512	2379	8816	...	41086	108889

EXPENDITURE.

Year	House Department	Medical and Surgical Department	Salaries and Wages	Repairs, Furniture, &c.	Miscellaneous	INFIRMARY	† Ida & Robert Arthington Hospitals	TOTAL	AVERAGE CONTRACT PRICES PAID FOR PROVISIONS: Meat per Stone of 14 lbs.	Flour per Sack.
	£	£	£	£	£	£	£	£	£ s. d.	£ s. d.
1907	13703	6489	7668	2980	2139	32981	3233	36215	0 7 3½	1 2 4½
*1908	13887	6093	7532	2404	1899	31817	3448	35266	0 7 1½	1 6 6
1909	14422	6502	7966	2446	1614	32563	3349	36303	0 6 9½	1 9 6
1910	14030	7237	7949	5308	1766	36293	3380	39673	0 6 4½	1 7 1½
1911	14585	6638	8316	2729	2221	34491	3386	37877	0 6 9½	1 5 3¾
1912	15634	7265	9063	2431	2855	37252	3463	40715	0 7 4¼	1 6 0
1913	15591	7285	9968	2416	2234	37395	3532	40927	0 8 2¼	1 6 4
1914	16273	7256	10357	2790	2330	40263	4559	44823	0 8 11	1 9 10¾
1915	17523	5702	10669	1915	2976	39176	3959	43136	0 10 4	2 1 9¾
1916	22313	7063	11097	2690	3538	46701	3968	50669	0 12 0	2 4 6
1917	26669	9510	12599	2486	3896	55160	4810	59970	0 16 1	2 17 6
1918	31504	16628	15040	3232	4065	70469	6550	77019	1 0 5½	2 4 3
1919	35663	10420	18747	4564	4520	73896	7347	81243	1 0 9½	2 4 3
1920	41037	20671	24597	6392	6495	99192	9261	108453	1 1 0	4 1 0
1921	36629	16870	26992	7138	7396	95025	8625	103650	0 17 1	3 7 9½
1922	31844	15035	28841	5695	8935	90350	7140	97490	0 9 9½	2 4 10½
1923	29667	16616	30008	6748	8269	90943	7691	98634	0 8 4½	1 18 4
1924	28818	14960	29945	5027	8994	87744	8491	96235	0 10 11	2 5 6½
1925	32740	16765	32808	5120	10009	97442	6966	104408	0 11 0	2 9 6¼
1926	29544	16564	35715	6075	9670	97568	6691	104259	0 10 4	2 7 6
1927	28843	16673	35913	5781	10830	98040	6646	104686	0 10 5	2 4 4

*From the year 1908 Uniform system of Accounts adopted. † From and including the year 1905, Robert Arthington expenditure is included.

WINES AND SPIRITS, ALE AND PORTER, AND MILK, CONSUMED FROM THE YEAR 1876.

	Number of Patients treated.	Wines and Spirits.			Ale and Porter.			Milk.		
		£	s.	d.	£	s.	d.	£	s.	d.
1876	3090	128	5	0	118	9	6	807	19	0
1877	3228	155	19	6	131	4	0	758	13	6
1878	3436	159	7	6	126	16	6	743	7	6
1879	3526	166	19	6	109	2	6	719	19	6
1880	3763	119	17	0	106	7	9	754	16	6
1881	3789	120	6	6	93	6	0	750	6	0
1882	3595	149	12	6	71	11	3	751	6	9
1883	3754	147	13	3	54	2	1	752	4	6
1884	4040	77	18	2	46	14	4	778	3	5
1885	4401	42	3	0	56	1	3	836	12	7
1886	4428	89	7	6	54	8	0	885	7	6
1887	4871	121	14	4	55	6	2	778	2	9
1888	4943	88	15	6	59	4	8	822	3	6
1889	5119	165	17	0	56	12	3	853	17	11
1890	5298	213	15	1	76	10	8	863	16	5
1891	5434	228	4	3	86	13	8	885	8	7
1892	5819	203	0	6	69	7	8	944	17	3
1893	6337	295	11	7	107	7	7	1084	14	3
1894	6048	192	10	1	87	16	7	1083	1	5
1895	6153	212	7	7	85	3	9	1117	10	3
1896	6154	308	15	6	81	17	10	1123	3	2
1897	5883	209	12	5	73	8	4	1088	14	10
1898	5965	262	3	9	78	17	0	1101	11	1
1899	6634	262	6	10	100	19	4	1137	4	3
1900	6421	238	17	4	97	13	1	1165	4	3
1901	6444	290	12	2	72	7	1	1218	16	11
1902	6509	248	1	1	82	4	6	1230	18	5
1903	6673	170	12	5	56	1	10	1239	8	4
1904	6918	146	9	5	61	2	4	1274	2	5
1905	6811	101	16	7	60	9	2	1293	2	3
1906	7132	184	1	0	47	14	11	1318	6	2
1907	7172	53	8	4	35	9	2	1350	5	3
1908	7221	48	6	10	26	7	4	1364	19	8
1909	7445	40	16	0	29	0	5	1354	13	7
1910	7935	43	8	5	32	7	9	1336	0	7
1911	7524	26	8	7	24	6	6	1306	16	0
1912	8346	41	9	6	27	15	2	1346	9	1
1913	9015	28	15	9	39	12	4	1623	16	8
1914	9319	38	6	1	41	16	9	1724	14	0
1915	9703	28	19	8	37	1	2	1983	17	8
1916	10222	39	11	8	44	0	7	2858	7	11
1917	11463	79	10	0	33	6	8	3053	8	1
1918	9910	111	13	0	28	2	3	3534	3	11
1919	9495	223	4	6	66	9	8	3962	3	11
1920	9480	165	4	0	109	14	10	3879	6	7
1921	9702	214	19	8	83	15	4	3390	0	6
1922	10277	205	12	0	89	19	0	2621	1	11
1923	11253	171	19	0	28	6	0	2542	3	0
1924	11738	208	14	0	27	4	0	2510	17	11
1925	12598	259	14	0	72	19	6	2579	4	1
1926	13207	201	16	0	49	10	0	2560	17	11
1927	13557	133	2	0	34	14	0	2332	11	0

THE GENERAL INFIRMARY AT LEEDS.

RESIDENCES and COSTS of PATIENTS and CONTRIBUTIONS, 1927.

	Subscriber's Name.	Annual Contributions. £	s.	d.		No. of Patients. In	Out		Cost of Treatment. £	s.	d.
ABERFORD											
	Church of England	8	10	0							
B	Infirmary Committee, Street Collection at Carnival... ...	10	0	6							
B	Infirmary Committee	50	0	0							
	Maintenance	6	16	0							
		75	6	6	...	20	64	...	177	18	0
ACKWORTH											
	Wesleyan Church	1	10	0							
B	Proceeds of Police Whist Drive	10	0	0							
B	Hospital Committee	35	0	0							
	Maintenance	2	10	0							
		49	0	0	...	7	19	...	61	18	6
ACOMB											
	Maintenance	1	5	0	...	7	6	...	60	12	6
ADDINGHAM											
	Church of England	1	11	9							
B	Adams, J., & Co.	3	4	10							
B	Bolton, Emmott, Cockcroft & Co. Ltd.	6	14	2							
	Maintenance	6	3	0							
		17	13	9	...	6	4	...	51	17	0
ADEL											
S	Baines, Mrs. Arthur P.... ...	2	2	0							
	Church of England	22	9	4							
	Maintenance	2	0	0							
		26	11	4	...	9	12	...	78	7	6
ADWALTON (*See also Cockersdale*)		Nil			...	2	9	...	18	1	0
ADWICK-LE-STREET		Nil			...	5	11	...	43	19	6

	Subscriber's Name.	Annual Contributions. £	s.	d.	No. of Patients. In	Out	Cost of Treatment. £	s.	d.
AIREDALE, CASTLEFORD (*See also Fryston*)									
S	Working Men's Recreation Club and Institute	2	0	0					
	Maintenance	1	10	0					
		3	10	0	... 74	238	... 658	7	0
ALLERTON BYWATER									
S	Cliffe, Richard, & Son ...	3	3	0					
	Wesleyan Church	2	2	7					
B	Proceeds of Two Whist Drives	25	0	0					
B	Infirmary Committee, Angel Inn	5	0	0					
B	Distress Committee	6	0	4					
B	Edward VII. Working Men's Club...	10	2	6					
	Church of England	3	10	0					
W	Airedale Colliery Co.	500	0	0					
	Maintenance	3	2	6					
		558	0	11	... 54	147	... 477	15	0
ALTOFTS									
S	Co-op. Society	5	5	0					
S	Phillips, Mr. & Mrs. A. ...	1	1	0					
S	Rechabites, Rose of Altofts Tent	1	1	0					
S	Townsend, H. G.	1	1	0					
	Church of England	3	12	3					
	Wesleyan Church	2	7	3					
B	Hospital Committee	60	0	0					
W	Pope & Pearson, Ltd.	83	18	3					
	Maintenance	12	0	0					
		170	5	9	... 94	255	... 831	11	0
APPERLEY BRIDGE		Nil			... 0	2	...	4	0
ARDSLEY, EAST									
S	Holliday, Robt., & Sons, Ltd....	15	15	0					
	Church of England	6	14	11					
	Church of England Mission Church		15	7					
	United Methodist Church ...	1	7	6					
	Wesleyan Church	1	10	0					
Bx	Conservative & Unionist Association, Club	2	6	6					
W	East Ardsley Collieries Sick Fund	22	17	0					
W	L. & N.E. Railway, Traffic and Engineers' Staff	45	9	8					
W	Yorkshire Iron & Coal Co. ...	20	0	0					
	Maintenance	7	11	0					
		124	7	2	... 34	164	... 307	19	0

Subscriber's Name.	Annual Contributions. £ s. d.	No. of Patients. In	Out	Cost of Treatment. £ s. d.
ARDSLEY, WEST				
S R.A.O.B., Excelsior Lodge, No. 4705...	1 1 0			
B Infirmary Committee	20 0 0			
W Yorkshire Iron & Coal Co. ...	181 9 11			
	202 10 11	... 16	54	... 142 12 0
ARMTHORPE	Nil	... 1	4	... 8 19 6
ARTHINGTON				
S Hardcastle, G. W.	1 1 0			
S Sheepshanks, Wm.	2 2 0			
Church of England	7 6 0			
Wesleyan Church	12 0			
B Whist Drive and Dance ...	20 15 1			
Maintenance	7 7 0			
	39 3 1	... 6	24	... 53 17 0
ASKERN				
B Hospital Committee, Whist Drive and Dance	17 7 0			
B ,, ,, Demonstration	14 17 10			
B ,, ,, Concert ...	13 4 8			
W Askern Colliery	71 0 0			
Maintenance	11 0 0			
	127 9 6	... 37	77	... 324 19 6
ASKRIGG				
Church of England	6 10 0			
B " An Eclipse Effort "	28 4 0			
	34 14 0	... 2	4	... 17 11 0
AYSGARTH				
Church of England	15 1 11			
B Branch of the British Legion ...	5 0 0			
B Hospital Fund Committee ...	50 0 0			
	70 1 11	... 2	1	... 17 5 0
ACKTON, FEATHERSTONE				
Maintenance	1 0 0	... 1	1	... 8 13 6
AGBRIGG, WAKEFIELD ...	*Nil*	... 3	7	... 26 8 6
AINDERBY STEEPLE, NORTHALLERTON ...	*Nil*	... 1	0	... 8 11 6
AIRMYN, GOOLE				
B Proceeds of Whist Drive and Dance	20 12 0	... 2	6	... 17 15 0
AISKEW, BEDALE	*Nil*	... 1	0	... 8 11 6

Subscriber's Name.	Annual Contributions. £	s.	d.	No. of Patients. In	Out	Cost of Treatment. £	s.	d.
ALWOODLEY								
Wesleyan Church		8	6	2	1	17	5	0
ALMONDBURY								
Maintenance	1	5	0	2	2	17	7	0
ALVERTHORPE	*Nil*			1	5	9	1	6
AMBLETHORPE, ILKLEY ...	*Nil*			1	0	8	11	6
AMPLEFORTH, YORK	*Nil*			1	0	8	11	6
ANLABY COMMON, HULL ...	*Nil*			0	1		2	0
ANLEY, SETTLE								
S Birkbeck, Mrs. H. Muriel ...	3	3	0	1	0	8	11	6
APPLETON-LE-MOOR, YORK								
Church of England	4	11	11	1	1	8	13	6
APPLETON WHISKE, NORTHALLERTON ...	*Nil*			0	1		2	0
ARDSLEY, BARNSLEY	*Nil*			2	1	17	5	0
ARKENDALE, KNARESBORO' ...	*Nil*			0	1		2	0
ARKENGARTHDALE, RICHMOND	*Nil*			1	0	8	11	6
ARKSEY								
Maintenance	1	0	0	4	5	34	16	0
ASHINGTON, NORTHUMBERLAND	*Nil*			0	1		2	0
ASKHAM RICHARD, YORK ...	*Nil*			0	3		6	0
ASKWITH, OTLEY								
Wesleyan Chapel	3	5	0	2	5	17	13	0
ASSELBY, HOWDEN ...								
B Voluntary Hospitals Committee	2	8	4	1	0	8	11	6
ASTLEY, WOODLESFORD ...	*Nil*			0	2		4	0
ABERDEEN								
Maintenance	15	0	0	*Nil*		*Nil*		
ALNE, YORK								
S Gunter, R. G.	5	5	0	*Nil*		*Nil*		
AMBLESIDE								
S Jones-Balme, F. E. T. ...	2	0	0	*Nil*		*Nil*		
ARNCLIFFE								
S Hammond, Misses A. A. ...	2	2	0					

Subscriber's Name.	Annual Contributions. £	s.	d.	No. of Patients. In	Out	Cost of Treatment. £	s.	d.
ARNCLIFFE (*continued*).								
Church of England	1	9	8					
	3	11	8	... *Nil*	...	*Nil*		
ASCOMB								
Maintenance	25	0	0	... *Nil*	...	*Nil*		
BALBY	*Nil*			... 10	15 ...	87	5	0
BARDSEY								
Church of England	12	3	4					
B Friendly Society	3	3	0					
B Dunhill Bros., Ltd.	4	4	3					
Maintenance	10	0	0					
	29	10	7	... 4	13 ...	35	12	0
BARNOLDSWICK								
B Hospital Fund Committee ...	130	0	0					
B Football Match, British Legion v. Ivory Hall W.M. Club...	2	16	0					
Maintenance	42	15	0					
	175	11	0	... 83	91 ...	720	16	6
BARNSLEY								
S Barnsley Union...	10	10	0					
S British Co-op. Society, Ltd. ...	42	0	0	...				
S Fountain & Burnley, Ltd. ...	3	3	0					
S L.M. & S. and Barnsley and District Railwaymen's Hospital and Benevolent Fund ...	5	0	0					
S Vernon-Wentworth, Capt. B. ...	2	2	0					
B Yorkshire District Council and Credit Traders	5	5	0					
W Haigh Colliery	8	0	0					
W Monkton Colliery Nos. 3 and 4 Pits	30	0	0					
W New Monkton Colliery ...	314	15	4					
W Strafford Colliery, Silkstone Colliery Surfacemen ...	6	0	9					
W Strafford Colliery, Silkstone Colliery Undergroundmen	4	10	3					
W Yorkshire Miners' Association Barrow Colliery Hospital Fund	28	0	0					
Maintenance	20	5	0					
	479	11	4	... 62	127 ...	544	7	0
BARWICK-IN-ELMET								
Wesleyan Church	2	0	0					
B Medical Charities	20	0	0					

Subscriber's Name.	Annual Contributions. £ s. d.	No. of Patients. In	Out	Cost of Treatment. £ s. d.
BARWICK-IN-ELMET (*continued*).				
Maintenance	6 0 0			
	28 0 0	17	47	150 9 6
BATLEY				
S Batley Corporation	10 10 0			
S Batley Co-op. Society, Ltd. ...	15 15 0			
S Working Men's Club & Institute	2 2 0			
S Brearley, R., & Son	2 2 0			
S Brigg & Sons (Batley), Ltd.	1 1 0			
S Jessop, G., & Son, Ltd. ...	2 2 0			
S Stubley, G. & J., Ltd. ...	5 5 0			
S Taylor, J. T. & J., Ltd. ...	26 5 0			
Congregational Church ...	2 7 2			
Hick Lane Wesleyan Church ...	1 10 0			
W Critchley, James, & Sons ...	10 10 0			
W Taylor, J. T. & J.	20 0 0			
Maintenance	27 11 0			
	127 0 2	38	97	335 11 0
BATLEY CARR	*Nil*	8	14	70 0 0
BEDALE				
S Guardians of the Poor	1 1 0			
S Cowell, Lady	1 1 0			
Maintenance	2 0 0			
	4 2 0	5	7	43 11 6
BELL BUSK				
S Morkill, J. W.	2 2 0	2	1	17 5 0
BEN RHYDDING	*Nil*	0	7	14 0
BENTLEY, DONCASTER				
St. Peter's Church of England	2 2 0			
Maintenance	1 0 0			
	3 2 0	9	24	79 11 6
BINGLEY				
B Council Charity (Woollers) Trust	2 2 0			
Maintenance	4 12 6			
	6 14 6	7	9	60 18 6
BIRSTALL				
S Industrial Co-op. Society, Ltd.	4 4 0			
Mount Top Wesleyan Church...	1 15 0			
W Holton, W., & Sons, Ltd. ...	3 3 0			
Maintenance	10 0			
	9 12 0	2	15	18 13 0

	Subscriber's Name.	Annual Contributions. £	s.	d.	No. of Patients. In	Out	Cost of Treatment. £	s.	d.
BLACKBURN									
	Maintenance	1	5	0	1	1	8	13	6
BOROUGHBRIDGE									
S	Friendly Societies' Committee	7	7	0					
	Maintenance	1	1	0					
		8	8	0	3	3	26	0	6
BOSTON SPA (*See also Clifford and Thorparch*)									
S	Bethell, Miss	2	2	0					
S	Dawson, Very Rev. Canon ...	2	2	0					
S	Dawson & Whitehead's Charity	10	0	0					
S	Green, Mrs. E. D.	2	2	0					
S	Markendale, Mrs.	2	0	0					
S	St. John's Institution for Deaf and Dumb	5	0	0					
	Church of England	12	7	0					
	Congregational Church P.S.A....	5	0	0					
	Wesleyan Church	3	18	10					
	Congregational Church... ...	1	0	0					
B	Police Whist Drive and Dance	20	0	0					
B	Concert (Guild)	3	3	0					
B	Sand and Gravel Co., and Topham & Sons	20	9	6					
B	Burns' Bus Service	7	5	10					
B	Richmond & Stubbs	5	5	0					
B	Waddington, John, & Son ...	3	0	0					
B	Voluntary Hospitals Committee	27	0	0					
B	Scatchard, Mrs. M. (Stitchery during Lent)	10	0	0					
	Maintenance	44	10	0					
		186	5	2	18	44	158	15	0
BOSTON SPA, THORPARCH AND CLIFFORD									
	Boston Spa	186	5	2	18	44	158	15	0
	Thorparch	13	6	4	10	7	86	9	0
	Clifford	19	6	0	13	12	112	13	6
B	Boston Spa, Thorparch and Clifford Friendly Societies' Church Parade	51	18	7					
		270	16	1	41	63	357	17	6
BOWERS ALLERTON									
	Church of England	5	0	0	7	4	60	8	6
BRADFORD									
S	Bradford Dyers Association, Ltd.	25	0	0					
S	Cohen & Josephy	3	3	0					
S	National Union of Textile Workers	5	5	0					

Subscriber's Name.	Annual Contributions. £	s.	d.	No. of Patients. In	Out	Cost of Treatment. £	s.	d.
BRADFORD (*continued*).								
Maintenance	8	11	0					
	41	19	0	15	32	131	16	6
BRAMHAM								
S Cass, Fred	2	2	0					
S Fox, G. R. Lane	15	0	0					
Church of England	5	13	9					
B Hospital Committee Infirmary Effort	100	0	0					
B C. of E. Day School Concert by Children	5	0	0					
Bx White Horse Hotel	3	8	10					
Maintenance	11	11	0					
	142	15	7	28	32	243	6	0
BRAMHOPE								
S National Children's Home ...	5	0	0					
Church of England	4	3	6					
Wesleyan Church	6	2	0					
Bx Fox and Hounds Hotel ...	5	16	6					
Maintenance	7	18	0					
	29	0	0	10	55	91	5	0
BRAYTON, SELBY								
S Brayton Poor Estate Trustees	3	3	0					
Wesleyan Church	1	10	0					
Maintenance	3	0	0					
	7	13	0	3	7	26	8	6
BRETTON, WEST	*Nil*			1	1	8	13	6
BRIDLINGTON								
Maintenance	8	12	0	9	9	78	1	6
BRIERLEY, BARNSLEY								
S Addy, Mrs. Winifred	5	0	0					
W Hodroyd Coal Co., Ltd. ...	10	0	0					
Maintenance	1	10	0					
	16	10	0	13	22	113	13	6
BRIGHOUSE								
S Blakeborough, J., & Sons, Ltd.	5	0	0					
W Blakeborough, J., & Sons ...	10	0	0					
Maintenance	2	2	0					
	17	2	0	1	6	9	3	6
BROTHERTON (See also Burton Salmon)								
Maintenance		5	0	16	41	141	6	0

Subscriber's Name.	Annual Contributions. £	s.	d.	No. of Patients. In	Out	Cost of Treatment. £	s.	d.
BROTHERTON AND BURTON SALMON								
Brotherton		5	0	16	41	141	6	0
Burton Salmon	1	1	6	2	3	17	9	0
Brotherton and Burton Salmon Infirmary Committee ...	50	0	0					
	51	6	6	18	44	158	15	0
BRUNTCLIFFE								
S Haigh, Joseph, Ltd.	2	2	0					
S Smith, Wm., & Co., Ltd. ...	2	2	0					
W Haigh, Joseph, Ltd.	22	8	9					
Maintenance	3	0	0					
	29	12	9	11	21	96	8	6
BUBWITH								
S Greenwood, Captain C. S. ...	2	2	0					
Church of England	4	15	0					
	6	17	0	1	1	8	13	6
BURLEY-IN-WHARFEDALE								
S Birdsall, James A.	1	1	0					
S Fison, W. & Co., Ltd.	12	10	0					
S Willcox, B. P.	1	1	0					
Congregational Church ...	3	0	0					
Church of England	5	10	0					
Wesleyan Church	1	13	11					
B Miniature Rifle Club Match ...	12	5	3					
Burley Woodhead Wesleyan Church		10	0					
B Burley Woodhead Committee Effort	13	6	0					
Bx Spittlehouse, J.	3	6	11					
Bx Scalebor Park	8	0	0					
W Dale, W. B., & Workmen ...	6	10	0					
W Fison, Wm., & Co.	51	0	0					
W Scalebor Park Asylum ...	2	2	0					
Maintenance	13	19	0					
	135	15	1	18	47	159	1	0
BACUP, LANCS.	*Nil*			0	1		2	0
BADSWORTH								
Wesleyan Church		7	0					
Maintenance	1	0	0					
	1	7	0	3	4	26	2	6
BAILDON, SHIPLEY	*Nil*			0	1		2	0
BAILIFFE BRIDGE, BRIGHOUSE	*Nil*			0	1		2	0

Subscriber's Name.	Annual Contributions. £	s.	d.	No. of Patients. In	Out	Cost of Treatment. £	s.	d.
BAINBRIDGE, HAWES	*Nil*			2	1	17	5	0
BALKHOLME, EASTRINGTON, HULL	*Nil*			1	0	8	11	6
BALNE, SNAITH Wesleyan Church	1	9	5	2	1	17	5	0
BARBECK, THIRSK	*Nil*			0	1		2	0
BARDSLEY GREEN, EAST, BIRMINGHAM ...	*Nil*			1	0	8	11	6
BARKISLAND, HALIFAX... ...	*Nil*			1	1	8	13	6
BARLBY, SELBY	*Nil*			1	2	8	15	6
BARLOW, SELBY	*Nil*			1	3	8	17	6
BARMBY-ON-THE-MARSH *B* Annual Village Collection ...	1	10	0	1	1	8	13	6
BARNARD CASTLE Maintenance	6	6	0	1	1	8	13	6
BARNBOW, LEEDS	*Nil*			1	0	8	11	6
BARNBY DUNN Maintenance	4	1	0	3	4	26	2	6
BARNSDALE, PONTEFRACT ...	*Nil*			0	1		2	0
BARROWFORD, LANCS.	*Nil*			1	0	8	11	6
BARROW-IN-FURNESS Maintenance	5	5	0	3	1	25	16	6
BARUGH GREEN, BARNSLEY *B* Concert by J. M. I. School ...	11	0	0	1	5	9	1	6
BATTYFORD, MIRFIELD ...	*Nil*			4	0	34	6	0
BAWTRY, DONCASTER	*Nil*			0	1		2	0
BEAL, WHITLEY BRIDGE ...	*Nil*			0	2		4	0
BECCA, TADCASTER	*Nil*			1	1	8	13	6
BEDFORD	*Nil*			0	1		2	0
BEESTON, NOTTS.	*Nil*			1	0	8	11	6
BEILBY, YORK	*Nil*			1	1	8	13	6

Subscriber's Name.	Annual Contributions. £	s.	d.	No. of Patients. In	Out	Cost of Treatment. £	s.	d.
BELTON, DONCASTER								
S Hospital Committee	3	3	0	1	0	8	11	6
BENTHAM, LANCS.								
Church of England	4	2	5					
Maintenance	6	0	0					
	10	2	5	7	2	60	4	6
BICKERTON								
Church of England	1	10	0					
B Parish Committee	5	6	4					
	6	16	4	2	1	17	5	0
BIGGIN, SOUTH MILFORD								
B Charity Committee Concert and Dance	7	13	9	1	0	8	11	6
BIRKENSHAW, BRADFORD								
S Industrial Co-op. Society, Ltd.	3	3	0	1	8	9	7	6
BIRKIN, FERRYBRIDGE								
Church of England	2	11	9	0	2		4	0
BIRMINGHAM								
Maintenance	1	0	0	2	2	17	7	0
BISHOPTHORPE, YORK	*Nil*			1	1	8	13	6
BISHOP WILTON, YORK ...	*Nil*			1	0	8	11	6
BLACKGATES, WAKEFIELD ...	*Nil*			1	1	8	13	6
BLACKPOOL								
B Greaves, Benjamin	25	0	0	2	8	17	19	0
BLAXTON, DONCASTER	*Nil*			1	1	8	13	6
BOLTON ABBEY								
B Girls' Club Whist Drive and Dance	20	0	0					
B Ladies Working Party	50	0	0					
Church of England	2	6	9					
	72	6	9	2	2	17	7	0
BOLTON-ON-DEARNE	*Nil*			1	3	8	17	6
BOLTON PERCY	*Nil*			1	2	8	15	6
BORROWBY, THIRSK	*Nil*			0	1		2	0
BOTTOMBOAT, STANLEY								
Primitive Methodist Church ...	1	0	0	4	6	34	18	0

Subscriber's Name.	Annual Contributions. £ s. d.	No. of Patients. In	Out	Cost of Treatment. £ s. d.
BOSTON, LINCS.	*Nil* ...	1	1 ...	8 13 6
BOWERS' ROW, WOODLESFORD	*Nil* ...	0	10 ...	1 0 0
BRADLEY, COLNE BRIDGE ...	*Nil* ...	0	1 ...	2 0
BRADLEY, HUDDERSFIELD ...	*Nil* ...	0	1 ...	2 0
BRADLEY, KEIGHLEY	*Nil* ...	1	1 ...	8 13 6
BRAMPTON, Nr. BARNSLEY ...	*Nil* ...	1	1 ...	8 13 6
BRANDY CARR, WAKEFIELD ...	*Nil* ...	0	1 ...	2 0
BRANSDALE, KIRKBY MOORSIDE				
Church of England	5 12 6 ...	1	2 ...	8 15 6
BRIGSHAW, ALLERTON BYWATER	*Nil* ...	3	5 ...	26 4 6
BRISTOL	*Nil* ...	0	1 ...	2 0
BROMPTON, NORTHALLERTON	*Nil* ...	4	5 ...	34 16 0
BROMPTON BY SAWDON, SCARBOROUGH				
Maintenance	1 0 0 ...	1	3 ...	8 17 6
BROOMHILL, BARNSLEY ...	*Nil* ...	1	0 ...	8 11 6
BROUGHTON, FERRYBRIDGE ...	*Nil* ...	0	1 ...	2 0
BROUGHTON, LINCS. ...				
Maintenance	4 0 0 ...	1	0 ...	8 11 6
BROUGHTON, SKIPTON	*Nil* ...	1	0 ...	8 11 6
BURGH WALLIS, DONCASTER ...	*Nil* ...	0	1 ...	2 0
BURN, SELBY	*Nil* ...	1	0 ...	8 11 6
BURNESTON, BEDALE	*Nil* ...	0	2 ...	4 0
BURNLEY, LANCS....	*Nil* ...	1	2 ...	8 15 6
BURTON AGNES	*Nil* ...	1	2 ...	8 15 6
BURTON-IN-LONSDALE, FARNDALE				
B Horticultural Society, Fancy Dress Parade	2 12 0			
Maintenance	1 0 0			
	3 12 0 ...	0	1 ...	2 0

Subscriber's Name.	Annual Contributions. £	s.	d.	No. of Patients. In	Out	Cost of Treatment. £	s.	d.
BURTON LEONARD	*Nil*			0	1		2	0
BURTON SALMON (*See also Brotherton*)								
Wesleyan Church		11	6					
B Godley and Golding		5	0					
Maintenance		5	0					
	1	1	6	2	3	17	9	0
BURYTHORPE	*Nil*			1	1	8	13	6
BAINBRIDGE, ASKERN								
B Jones, A.	1	1	0	*Nil*		*Nil*		
BALDERSBY								
Church of England	3	0	0	*Nil*		*Nil*		
BANBURY								
Maintenance	1	0	0	*Nil*		*Nil*		
BARDEN								
Church of England		10	0	*Nil*		*Nil*		
BARKSTON ASH								
B Brown, Mrs. E.	1	0	0					
B Voluntary Hospitals Committee	5	10	0					
	6	10	0	*Nil*		*Nil*		
BILTON, YORK								
Church of England	5	0	6					
B Voluntary Hospitals Committee	5	0	0					
	10	0	6	*Nil*		*Nil*		
BISHOPDALE								
Church of England	1	12	1	*Nil*		*Nil*		
BISHOPS FROME, WORCESTER								
S Appleton, Alfred J.	2	2	0					
S Appleton, Mrs. G.	2	2	0					
	4	4	0	*Nil*		*Nil*		
BLUBBERHOUSES								
Church of England	1	5	0					
B Proceeds of Whist Drive and Dance	7	12	3					
	8	17	3	*Nil*		*Nil*		
BOURNEMOUTH								
S Brown, Geo. Wm.	5	0	0					
S Crowther, J. S.	1	1	0					

Subscriber's Name.	Annual Contributions. £	s.	d.	No. of Patients. In	Out	Cost of Treatment £	s.	d.
BOURNEMOUTH (*continued*).								
S Rhodes, Wm.	5	5	0					
	11	6	0	... *Nil*	...	... *Nil*		
BRACEWELL, SKIPTON								
S Moore, John W.	1	0	0	... *Nil*	...	... *Nil*		
BRADFORD-ON-AVON, WILTS.								
S Walker, Mr. & Mrs. H. Secker	2	2	0	... *Nil*	...	... *Nil*		
BRAFFERTON								
S McNeile, Rev. N. F.	2	2	0	... *Nil*	...	... *Nil*		
BRODSWORTH, DONCASTER								
W Brodsworth Main Colliery ...	25	0	0	... *Nil*	...	... *Nil*		
BUDE, CORNWALL								
Goldsbrough, Rev. A.		5	0	... *Nil*	...	... *Nil*		
BURNRIDGE								
Church of England Mission ...		14	1	... *Nil*	...	... *Nil*		
BURNSALL, SKIPTON								
S Miers, Fred	2	2	0	... *Nil*	...	... *Nil*		
BURTESET								
Wesleyan Church		7	0	... *Nil*	...	... *Nil*		
CALVERLEY								
S Grimshaw Bros. (Calverley) Ltd.	5	5	0					
S Holly Park Mill Co.	10	10	0					
S Kellett, Brown & Co., Ltd. ...	5	5	0					
Parish Church	5	10	0					
B Medical Charities' Fund ...	100	0	0					
Bx Grimshaw Bros....	18	11	0					
Bx Coldwell & Co.	7	8	0					
Bx Dawson, Mrs.		11	2					
W Calverley & Horsforth District Gas Co.	7	8	0					
W Kellett, Brown & Co., Ltd. ...	20	0	0					
W Walton, John, & Sons, Ltd. ...	8	8	0					
W West Riding C.C. (Calverley and Horsforth New Road) ...	1	19	0					
Maintenance	13	10	0					
	204	15	2	... 18	25	... 156	17	0
CAMBLESFORTH								
Wesleyan Church		6	3					
S Holman, Frederick	2	2	0					
Maintenance		10	0					
	2	18	3	... 2	2	... 17	7	0

AERIAL VIEW OF THE INFIRMARY.

	Subscriber's Name.	Annual Contributions. £	s.	d.		No. of Patients. In	Out		Cost of Treatment. £	s.	d.
CARCROFT, DONCASTER											
S	Adams, Frank	1	1	0							
S	Adams, S.	1	1	0							
B	Hospital Association	10	0	0							
W	Bullcroft Main Colliery, Sick and Accident Society	30	0	0							
		42	2	0	...	5	20	...	44	17	6
CARLTON, BARNSLEY											
S	Carlton Main Colliery Co. ...	50	0	0							
	Maintenance	7	12	0							
		57	12	0	...	18	29	...	157	5	0
CARLTON, PONTEFRACT ...		*Nil*			...	0	3	...		6	0
CARLTON, SKIPTON											
S	Industrial Co-op. Society, Ltd.	2	2	0							
S	Slingsby, W. J., Ltd.	2	2	0							
S	Thompson, R. J.	1	1	0							
	Church of England	1	1	9							
		6	6	9	...	3	0	...	25	14	6
CARLTON, SNAITH											
S	Beaumont, Lady	5	0	0							
S	Free Gardeners, National United Order, Beaumont Lodge ...	2	2	0							
	Catholic Church...	2	7	6							
	Primitive Methodist Church ...	1	11	6							
	Church of England	5	0	0							
	Wesleyan Church	1	11	6							
B	Hospital Committee	13	12	6							
		31	5	0	...	1	7	...	9	5	6
CARLTON, WAKEFIELD (*see also Le Moor and Ouzlewell Green*) ...		*Nil*			...	11	37	...	98	0	6
CARLTON, OUZLEWELL GREEN, AND LEE MOOR											
	Carlton	*Nil*			...	11	37	...	98	0	6
	Ouzlewell Green	11	0	0	...	2	6	...	17	15	0
	Lee Moor	1	14	0	...	2	3	...	17	9	0
B	C., O.G. & L.M. Infirmary Committee	30	0	0							
		42	14	0	...	15	46	...	133	4	6
CASTLEFORD											
S	Allinson, Ltd.	2	2	0							
S	Atkinson, T., & Son	2	2	0							
S	Bellamy, Joseph, & Sons, Ltd.	5	5	0							
S	Bellhouse, Miss L. E. ...	2	2	0							
S	Bradshaw, Henry, & Son ...	2	2	0							

	Subscriber's Name.	Annual Contributions. £	s.	d.	No. of Patients. In	Out	Cost of Treatment. £	s.	d.
CASTLEFORD (*continued*).									
S	Co-op. Industrial Stores ...	6	6	0					
S	Castleford and Allerton Mutual Industrial Society, Ltd. ...	5	5	0					
S	Roundhill Working Men's Club	3	0	0					
S	Clokie & Co.	2	2	0					
S	Fairy, Wm.	1	1	0					
S	Gill, W., & Sons	1	1	0					
S	Hartley's (Castleford) Ltd. ...	5	5	0					
S	Hunt Bros.	2	2	0					
S	Lumb, J. & Co., Ltd.	7	7	0					
S	Oddfellows, Loyal Starkie Lodge	3	3	0					
	Carlton Street Wesleyan Church	5	0	0					
	Duke Street Wesleyan Church...		13	0					
	Oxford Street Wesleyan Church		14	0					
	Salem Congregational Church...		10	0					
B	Proprietors, etc., of Local Amusement Houses ...	60	0	0					
B	Y.M.C.A. Amateur Dramatic Society	14	3	3					
B	Customers of the Volunteer Inn	2	0	0					
B	Conservative Club (Pageant Prize)	5	0	0					
B	Co-operative Women's Guild (Pageant Prize)	1	10	0					
B	Pageant Committee	50	0	0					
Bx	Allinson Wholemeal Bread Mills	2	18	11					
Bx	Refuge Assurance Co., Ltd. (F. E. Baxter)		6	7					
Bx	Cryer, F., Bradley Street Ironworks		8	2					
W	Airedale Colliery Co. Clerical Staff	16	15	0					
W	Co-operative Society Benevolent Fund	5	0	0					
W	Post Office Staff, Fines and Gains Fund	1	10	0					
W	Hickson and Partners, Ltd. ...	4	18	3					
W	Robshaw, Harry	5	17	9					
W	Wheldale Colliery, Underground and Surfacemen	70	0	0					
	Maintenance	54	4	0					
	E. C. F. ...	304	0	0					
		655	13	11	... 287	855	...2546	10	6
CAWOOD									
S	Hodgson, F.	1	1	0					
	Church of England	5	5	0					
B	Anonymous	2	0	0					
		8	6	0	... 6	7	... 52	3	0

Subscriber's Name.	Annual Contributions. £	s.	d.	No. of Patients. In	Out	Cost of Treatment. £	s.	d.
CHURWELL								
S Industrial Co-op. Society, Ltd.	5	5	0					
S Hepworth, Geo., & Sons ...	4	4	0					
Church of England	2	15	6					
B*x* Commercial Inn	6	8	2					
Maintenance	19	0	0					
E. C. F. ...	29	0	7					
	66	13	5	35	113	311	8	6
CHURCH FENTON								
B Firth, Blakely, Sons & Co., Ltd.	6	3	0	6	7	52	3	0
CLAYTON WEST								
S Stringer & Son, Ltd.	10	10	0	0	1		2	0
CLECKHEATON								
S Foster, Frank	1	0	0					
B Providence Place Congregational Church ; Amateur Dramatic and Operatic Society...	2	0	0					
Maintenance	20	10	0					
	23	10	0	18	15	155	17	0
CLEETHORPES								
Maintenance	11	2	0	10	1	85	17	0
CLIFFE, SELBY	*Nil*			1	1	8	13	6
CLIFFORD, BOSTON SPA (*See also Boston Spa*)								
S Dawson's and Whitehead's Charity	3	0	0					
Church of England	4	8	0					
Wesleyan Church	1	15	0					
B Council School, Harvest Festival	2	10	0					
B Hailey, Edward	7	0	0					
B Wilkinson, G. W.		13	0					
	19	6	0	13	12	112	13	6
COCKERSDALE (*See also Adwalton and Drighlington*)								
B Charity Carnival Committee ...	22	9	0	4	9	35	4	0
COCKERSDALE, DRIGHLINGTON, AND ADWALTON								
Cockersdale	22	9	0	4	9	35	4	0
Drighlington	67	0	3	32	71	281	10	0
Adwalton	*Nil*			2	9	18	1	0
B C., D. & A. Carnival Committee	90	0	0					
	179	9	3	38	89	334	15	0

	Subscriber's Name.	Annual Contributions. £	s.	d.	No. of Patients. In	Out	Cost of Treatment. £	s.	d.
COLLINGHAM									
S	Dawson's Charity Trustees ...	21	0	0					
S	Rawlings, Geo. H.	1	1	0					
	Church of England	6	0	0					
	Wesleyan Church	2	0	0					
S	Young, Albert	1	1	0					
B	4th Annual Whist Drive and Dance	8	3	8					
B	P. Charnock	2	2	0					
		41	7	8	4	7	35	0	0
CONISBOROUGH, ROTHERHAM		*Nil*			2	3	17	9	0
COOKRIDGE, LEEDS		*Nil*			3	17	27	8	6
CRIGGLESTONE		*Nil*			1	8	9	7	6
CROFTON, WAKEFIELD (*See also Walton*)									
	United Methodist Church ...	2	0	0					
	Maintenance	1	0	0					
		3	0	0	11	26	96	18	6
CROFTON, WALTON AND DISTRICT									
	Crofton	3	0	0	11	26	96	18	6
	Walton	*Nil*			4	8	35	2	0
B	Crofton, Walton and District Infirmary Committee ...	4	0	0					
		7	0	0	15	34	132	0	6
CROWLE, LINCS.									
S	Hospital Sunday Committee ...	30	0	0					
S	Kelsey, George	2	2	0					
W	Thomas, Richard & Co. ...	3	0	0					
	Maintenance		10	0					
		35	12	0	5	8	43	13	6
CUDWORTH									
B	Hospital Sunday Committee ...	20	0	0					
B	Hospital Movement	25	0	0					
W	L. & N. E. Railway Staff ...	7	3	4					
	Maintenance	4	3	0					
		56	6	4	71	103	619	2	6
CUTSYKE:									
S	Working Men's Club	2	10	0					
	Wesleyan Church and Sunday School		10	0					
B	Working Men's Club Collection	2	0	0					
		5	0	0	18	46	158	19	0

Subscriber's Name.	Annual Contributions. £	s.	d.	No. of Patients. In	Out	Cost of Treatment. £	s.	d.
CALDER GROVE, WAKEFIELD ...	*Nil*			1	2	8	15	6
CANNOCK, STAFFS.	*Nil*			1	2	8	15	6
CARLINGHOW	*Nil*			1	5	9	1	6
CAPERBY, AYSGARTH ...	*Nil*			1	1	8	13	6
CARR GATE, WAKEFIELD ...	*Nil*			1	3	8	17	6
CARTHORPE, BEDALE	*Nil*			0	1		2	0
CASTLEY, HUBY (*See also Riffa*)								
Wesleyan Church		18	0					
Maintenance	2	10	0					
	3	8	0	1	3	8	17	6
CASTLEY AND RIFFA								
Castley	3	8	0	1	3	8	17	6
Riffa		10	0	*Nil*		*Nil*		
B Castley and Riffa Parishioners	3	3	6					
	7	1	6	1	3	8	17	6
CATON, LANCASTER	*Nil*			1	0	8	11	6
CATTERICK, YORK								
Maintenance	4	0	0	2	1	17	5	0
CATTERTON, TADCASTER ...	*Nil*			0	1		2	0
CAWTON, MALTON	*Nil*			0	1		2	0
CAYTON, SCARBOROUGH ...	*Nil*			0	1		2	0
CHAPELTHORPE, WAKEFIELD	*Nil*			1	0	8	11	6
CHARLESTOWN, HEBDEN BRIDGE	*Nil*			0	1		2	0
CHASETOWN, WALSALL ...	*Nil*			0	1		2	0
CHESTER	*Nil*			0	1		2	0
CHICKENLEY, DEWSBURY ...	*Nil*			1	3	8	17	6
CLAPHAM, LANCASTER	*Nil*			3	3	26	0	6
CLIFTON, OTLEY								
Wesleyan Church		14	0	2	5	17	13	0
CLITHEROE	*Nil*			1	1	8	13	6
COATES, BARNOLDSWICK ...	*Nil*			1	0	8	11	6

Subscriber's Name.	Annual Contributions. £ s. d.	No. of Patients. In	Out	Cost of Treatment. £ s. d.
COATHAM, REDCAR	*Nil* ...	1	1 ...	8 13 6
COCKERMOUTH, CUMBERLAND	*Nil* ...	0	1 ...	2 0
COLNE, LANCS.				
Maintenance	2 0 0 ...	1	2 ...	8 15 6
COLSTERWORTH, GRANTHAM ...	*Nil* ...	0	1 ...	2 0
COLTON, LEEDS				
Wesleyan Church	2 3 0 ...	0	4 ...	8 0
CONEYMOOR, METHLEY ...	*Nil* ...	0	1 ...	2 0
CONONLEY, KEIGHLEY	*Nil* ...	2	1 ...	17 5 0
CONSETT, CO. DURHAM ...	*Nil* ...	0	1 ...	2 0
COPLEY, HALIFAX	*Nil* ...	1	3 ...	8 17 6
COTNESS	*Nil* ...	0	1 ...	2 0
COWICK, SNAITH				
B Women's Unionist and Conservative Association ...	1 13 0			
B Proceeds of Whist Drive and Dance	9 10 0			
B Ford, Miss I.	2 13 0			
Bx Harrand, Mrs. M.	2 0 5			
	15 16 5 ...	3	6 ...	26 6 6
COWLING, KEIGHLEY				
S Co-operative Society, Ltd. ...	1 1 0 ...	2	1 ...	17 5 0
COWTHORPE, WETHERBY ...	*Nil* ...	1	1 ...	8 13 6
COXLEY, WAKEFIELD	*Nil* ...	1	2 ...	8 15 6
CRAKEHALL, BEDALE	*Nil* ...	1	2 ...	8 15 6
CRAYKE, YORK	*Nil* ...	1	2 ...	8 15 6
CRIDLING STUBBS, KNOTTINGLEY	*Nil* ...	1	1 ...	8 13 6
CROCKY HILL, YORK	*Nil* ...	2	0 ...	17 3 0
CROSS HALL, MORLEY	*Nil* ...	0	3 ...	6 0
CROSS HILLS, KEIGHLEY ...	*Nil* ...	2	0 ...	17 3 0
CROSSLAND MOOR, HUDDERSFIELD	*Nil* ...	4	3 ...	34 12 0
CUMBERWORTH, HUDDERSFIELD	*Nil* ...	0	1 ...	2 0

Subscriber's Name.	Annual Contributions. £ s. d.	No. of Patients. In	Out	Cost of Treatment. £ s. d.
CUSWORTH, DONCASTER ...	*Nil* ...	1	1 ...	8 13 6
CAMBRIDGE				
S Williamson, R. S.	2 2 0			
Maintenance	1 0 0			
	3 2 0	*Nil*		*Nil*
CARLTON, HUSTHWAITE				
Church of England	1 10 0	*Nil*		*Nil*
CAWTHORNE, BARNSLEY				
Church of England	2 15 9			
B Hospital Sunday Committee ...	5 0 0			
	7 15 9	*Nil*		*Nil*
CHALMINGTON, DORSET				
S Lupton, Norman D.	1 1 0			
S Lupton, Mrs. W. W.	5 5 0			
	6 6 0	*Nil*		*Nil*
CHAPEL-EN-LE-FRITH				
S Britten, Samuel	1 1 0	*Nil*		*Nil*
CHAPEL HADDLESEY				
Wesleyan Church	9 0	*Nil*		*Nil*
CHORLTON-CUM-HARDY				
Maintenance	1 0 0	*Nil*		*Nil*
CONISTON COLD, BELL BUSK				
Church of England	11 16 6	*Nil*		*Nil*
COTTERDALE				
Primitive Methodist Church	5 5	*Nil*		*Nil*
CREWE				
S L.M. & S. Railway Servants' Hospital Fund	500 0 0	*Nil*		*Nil*
CUCKFIELD, SUSSEX				
S Eddison, John Edwin	2 2 0	*Nil*		*Nil*
CAMPSALL (*See also Norton, Malton*)	*Nil*	*Nil*		*Nil*
DARFIELD				
W Yorkshire Miners' Association, Darfield Main Hospital Fund	10 10 0 ...	0	1 ...	2 0
DARLINGTON				
S Bower, T. & R. W.	21 0 0			

Subscriber's Name.	Annual Contributions. £	s.	d.	No. of Patients. In	Out	Cost of Treatment. £	s.	d.
DARLINGTON (*continued*).								
Maintenance	1	1	0					
	22	1	0	1	2	8	15	6
DARTON								
S Ex-Service Men's Club and Institute	2	2	0					
Maintenance	1	0	0					
	3	2	0	5	10	43	17	6
DARRINGTON								
Wesleyan Church		7	0	2	5	17	13	0
DENBY DALE, HUDDERSFIELD								
Maintenance	1	0	0	0	2		4	0
DEWSBURY								
S Pioneers' Industrial Society, Ltd.	6	6	0					
S Dewsbury Union	5	5	0					
S Ellis, Joshua, & Co.	1	1	0					
S Fox, Ephraim, & Sons, Ltd. ...	1	1	0					
S Harrison's Charity	5	5	0					
S Newsome, West, & Co., Ltd. ...	5	5	0					
S Wormalds & Walker, Ltd. ...	3	3	0					
B Liversedge, Chas. T.	1	0	0					
W Post Office Staff, Fines and Gains Fund	1	1	0					
Maintenance	39	15	0					
	69	2	0	59	83	514	4	6
DONCASTER								
S Doncaster Union	3	3	0					
B Hudson, Miss	2	0	0					
B Saunders, Miss Iris, Donation for Radium Treatment Department	10	0	0					
W Pilkington Bros., Ltd.	36	15	0					
Maintenance	28	10	6					
	80	8	6	48	82	419	16	0
DRAX, SELBY								
S Oddfellows, National Ind. Order	6	10	0					
S Shipley, W.	1	1	0					
S Thompson, T. P.	1	1	0					
B Whist Drive and Dance ...	15	15	0					
	25	7	0	3	4	26	2	6
DRIGHLINGTON (*See also Cockersdale*)								
S Anonymous	2	0	0					
S Industrial Co-op. Society, Ltd.	6	6	0					

Subscriber's Name.	Annual Contributions. £	s.	d.	No. of Patients. In	Out	Cost of Treatment. £	s.	d.
DRIGHLINGTON (*continued*).								
Church of England	7	6	6					
Wesleyan Church	2	13	3					
Congregational Church ...	2	8	0					
,, ,, Sunday School ...		12	6					
B Primitive Methodist Church, Operetta	5	15	0					
W Booth Bros. (Drighlington) Ltd.	18	10	0					
W Co-operative Society, Ltd. ...	3	3	0					
Maintenance	18	6	0					
	67	0	3	32	71	281	10	0
DURKER, WAKEFIELD	*Nil*			2	0	17	3	0
DALEFIELD, NORMANTON ...	*Nil*			0	1		2	0
DEIGHTON, HUDDERSFIELD ...	*Nil*			4	2	34	10	0
DENABY MAIN	*Nil*			3	0	25	14	6
DENHOLME, BRADFORD ...	*Nil*			0	1		2	0
DENTON, BEN RHYDDING ...	*Nil*			0	1		2	0
DERBY								
Maintenance	4	0	0	2	0	17	3	0
DODWORTH, BARNSLEY... ...								
Maintenance		10	0	4	5	34	16	0
DRAUGHTON, SKIPTON	*Nil*			1	0	8	11	6
DRIFFIELD								
B Racing Pigeon Show at Falcon Hotel	3	6	8	0	2		4	0
DRINGHOUSES, YORK	*Nil*			2	2	17	7	0
DUGGELBY, MALTON	*Nil*			1	0	8	11	6
DUNNINGTON, YORKS.	*Nil*			1	1	8	13	6
DUNSCROFT, DONCASTER ...	*Nil*			1	3	8	17	6
DACRE								
Congregational Church ...		13	6	*Nil*		*Nil*		
DARLEY								
S Darley United Charities ...	2	2	0					
B Temperance Band Hospital Services	3	0	0					
	5	2	0	*Nil*		*Nil*		

Subscriber's Name.	Annual Contributions. £ s. d.	No. of Patients. In	Out	Cost of Treatment. £ s. d.
DAWLISH				
S Richardson, E. S.	2 2 0	*Nil*		*Nil*
DORCHESTER				
S Cochrane, Mrs. M. M.	10 10 0	*Nil*		*Nil*
DUNKESWICK				
Wesleyan Church	1 0 0			
B Collection by Master Joe Barker	1 18 0			
	2 18 0	*Nil*		*Nil*
EARBY				
B Hospital Committee	21 0 0			
Maintenance	1 0 0			
	22 0 0	1	4	8 19 6
EARSLHEATON	*Nil*	2	7	17 17 0
EASINGWOLD				
Church of England	9 1 5			
Maintenance	6 3 0			
	15 4 5	2	1	17 5 0
EAST KESWICK				
S Dawson Charity, Trustees of ...	2 2 0			
Church of England	4 3 6			
Wesleyan Church	5 5 6			
B Dawson's Charities Trustees ...	20 0 0			
B Carol Singing	6 16 6			
B Whist Drives and Dances ...	47 8 0			
Maintenance	11 8 0			
	97 3 6	7	12	61 4 6
ECCUP				
Wesleyan Church	2 10 0			
Maintenance	1 0 0			
	3 10 0	1	8	9 7 6
EDLINGTON, DONCASTER ...	*Nil*	7	14	61 8 6
ELLAND				
Maintenance	4 0 0	4	1	34 8 0
ELSECAR, BARNSLEY	*Nil*	1	0	8 11 6
EMLEY, WAKEFIELD				
B Infirmary Committee	11 0 0	5	5	43 7 6
EARSWICK, YORK	*Nil*	0	4	8 0

Subscriber's Name.	Annual Contributions. £	s.	d.	No. of Patients. In	Out	Cost of Treatment. £	s.	d.
EASTOFT, GOOLE								
B Hospital Committee	5	0	0	0	1		2	0
EAST RIGTON								
S Miers, Mrs. Charlotte	1	1	0					
S Thompson, Miss O.	2	2	0					
S Thompson, John	2	0	0					
	5	3	0	0	3		6	0
EAST TANFIELD, RIPON ...	*Nil*			0	1		2	0
EASTRINGTON								
Maintenance	1	1	0	3	1	25	16	6
EAST THORPE, MIRFIELD ...	*Nil*			1	0	8	11	6
EASTWOOD, TODMORDEN ...	*Nil*			1	2	8	15	6
EBBERSTON, SNAINTON								
B Kirk, A.	2	2	0	2	1	17	5	0
EDDLETHORPE, MALTON ...	*Nil*			1	0	8	11	6
EGGBORO', WHITLEY BRIDGE...								
Wesleyan Church	13	9		1	0	8	11	6
EGTON BRIDGE, YORKS. ...	*Nil*			1	2	8	15	6
ELLERTON, YORK	*Nil*			1	1	8	13	6
ELSLACK, SKIPTON	*Nil*			1	0	8	11	6
EMBSAY, SKIPTON	*Nil*			1	0	8	11	6
ESCRICK, YORK								
B Voluntary Hospital Committee	2	2	0	0	1		2	0
ESHOLT, SHIPLEY	*Nil*			0	1		2	0
EXELBY, BEDALE	*Nil*			1	1	8	13	6
ECCLESHILL, BRADFORD								
S Harper, James, & Sons ...	2	2	0					
S Smith & Hutton, Ltd.	2	2	0					
Maintenance		10	0					
	4	14	0	*Nil*		*Nil*		
ELLINGTON								
B Proceeds of Whist Drive and Dance	21	12	0	*Nil*		*Nil*		
ERIDGE GREEN, SUSSEX								
S Beckett, The Hon. Helen ...	2	2	0	*Nil*		*Nil*		

Subscriber's Name.	Annual Contributions. £	s.	d.	No. of Patients. In	Out	Cost of Treatment. £	s.	d.
ETHERLEY								
Maintenance	2	2	0	*Nil*		*Nil*		
FAIRBURN (*See also Newton, Castleford*)								
Church of England	1	10	0	5	10	43	17	6
FAIRBURN AND NEWTON, CASTLEFORD								
Fairburn	1	10	0	5	10	43	17	6
Newton	1	6	0	0	2		4	0
B Fairburn and Newton Charity Committee	25	0	0					
	27	16	0	5	12	44	1	6
FARSLEY								
S Bolton, Irving		10	6					
S Hainsworth, Henry	1	1	0					
S Towler, Wm., & Sons, Ltd. ...	5	5	0					
Baptist Church	3	10	6					
B Medical Charities	65	0	0					
W Gaunt, Reuben, & Sons, Ltd. ...	20	0	0					
Maintenance	17	14	0					
E.C.F.	128	17	2					
	241	18	2	59	127	518	12	6
FEATHERSTONE								
S Booth, S.	1	1	0					
S Central Working Men's Club ...	5	0	0					
United Methodist Church ...	1	3	6					
Wesleyan Church		10	0					
S North Featherstone Working Men's Club	1	1	0					
B Distress Committee	12	0	0					
B United Hospital Fund	15	0	0					
W Acton Hall Colliery Co. ...	13	14	6					
W Featherstone Main Colliery—Surfacemen	13	12	0					
Maintenance	4	10	0					
	67	12	0	62	187	550	7	0
FERRYBRIDGE								
B Cleveland Bridge and Engineering Co., Ltd.	1	8	0					
B Foundation Co., Ltd., and E. Kirsopp	3	9	2					
	4	17	2	19	43	167	4	6
FITZWILLIAM, WAKEFIELD (*See also Hemsworth*)								
Maintenance	4	9	0	20	67	178	4	0
FLOCKTON, WAKEFIELD								
Wesleyan Church	1	0	0					

Subscriber's Name.	Annual Contributions. £	s.	d.	No. of Patients. In	Out	Cost of Treatment. £	s.	d.
FLOCKTON, WAKEFIELD (*continued*).								
Church of England	2	16	9					
B Angel Inn, Harvest Festival and Sale of Work ...	2	2	0					
B Hospital Sunday Committee ...	10	0	0					
Maintenance	1	0	0					
	16	18	9	4	3	34	12	0
FRYSTON (*See also Airedale*)								
S Crewe, Rt. Hon. the Marquis of	2	2	0					
B Collections in Milnes Arms and Village	11	0	0					
W Fryston Colliery, Surface Workers' Accident Society	6	0	0					
Maintenance	12	0	0					
E.C.F.	76	0	0					
	107	2	0	26	71	230	1	0
FRYSTON AND AIREDALE								
Fryston	107	2	0	26	71	230	1	0
Airedale	3	10	0	74	238	658	7	0
B F. & A. Charitable Institution Committee	30	0	0					
	140	12	0	100	309	888	8	0
FALKIRK	*Nil*			0	1		2	0
FARNDALE, KIRKBY MOORSIDE								
Wesleyan Church	1	15	0					
Bx Hardisty, W. H.	3	12	10					
	5	7	10	0	1		2	0
FARNLEY, OTLEY								
S Fawkes, F. H.	5	0	0					
Church of England	2	18	4					
B Tennis and Cricket Clubs ...	13	17	5					
	21	15	9	2	3	17	9	0
FARNWORTH, BOLTON, LANCS.	*Nil*			1	0	8	11	6
FEARBY, MASHAM								
Maintenance	1	0	0	0	1		2	0
FELKIRK, SOUTH HIENDLEY ...	*Nil*			0	1		2	0
FENWICK, ASKERN	*Nil*			0	2		4	0
FILEY								
S Mortimer, Misses	3	3	0					
B Steam Laundry Co.	5	10	0					

Subscriber's Name.	Annual Contributions. £ s. d.	No. of Patients. In	Out	Cost of Treatment. £ s. d.
FILEY (*continued*).				
Maintenance	5 15 0			
	14 8 0	3	6	26 6 6
FLAMBOROUGH	*Nil*	0	1	2 0
FLUSHDYKE	*Nil*	1	0	8 11 6
FOLLIFOOT, HARROGATE ...	*Nil*	1	1	8 13 6
FOSTON-ON-THE-WOLDS, DRIFFIELD	*Nil*	1	0	2 0
FOULBY	*Nil*	1	0	8 11 6
FULFORD, YORK	*Nil*	1	0	8 11 6
FULNECK, PUDSEY				
Moravian Church	6 16 0	0	1	2 0
FULL SUTTON, YORK	*Nil*	0	1	2 0
FEWSTON, OTLEY (*See also Norwood, Otley*)				
Church of England	3 7 6			
Wesleyan Church	13 2			
Maintenance	10 0			
	4 10 8	*Nil*		*Nil*
FINGHALL				
Church of England	5 15 4	*Nil*		*Nil*
FISHLAKE, DONCASTER				
S United Charities' Trustees ...	5 5 0	*Nil*		*Nil*
FLANSHAW				
Maintenance	6 0 0	*Nil*		*Nil*
FOTHERBY				
Maintenance	9 4 6	*Nil*		*Nil*
GAINSBOROUGH				
S Gainsboro' Union	1 1 0			
S Rechabites, Independent Order of, No. 115	1 1 0			
Maintenance	1 0 0			
	3 2 0	2	3	17 9 0
GARFORTH				
S Liberal Club	6 0 0			
S Kirk, J. W.	5 5 0			
S Sissons, Miss S.	2 2 0			
Wesleyan Church	1 3 0			
B Foxcroft, Mr.	10 0			

	Subscriber's Name.	Annual Contributions. £	s.	d.	No. of Patients. In	Out	Cost of Treatment. £	s.	d.
GARFORTH (*continued*).									
B	Amateur Operatic Society ...	27	2	0					
B	Golf Club, Gymkhana ...	26	6	6					
B	Nicholson, Misses		10	0					
Bx	Working Men's Club	1	12	9					
W	Garforth, Collieries Ltd., Surface and Undergroundmen ...	110	10	4					
	Maintenance	7	10	0					
		188	11	7	45	113	397	3	6
GARGRAVE									
S	Coulthurst, J. W.	2	2	0					
	Church of England	11	17	1					
B	Gargrave Mills (1920) Ltd. ...	27	0	0					
B	Agricultural and Horticultural Society	20	0	0					
B	Friendly Societies' Service in Parish Church	8	15	5					
B	Industrial Co-operative Ltd. ...	2	0	0					
B	Swan Hotel, Flower and Vegetable Show at	2	5	0					
	Maintenance	6	10	0					
		80	9	6	17	14	147	3	6
GAWTHORPE									
	Church of England		10	6	4	10	35	6	0
GIGGLESWICK									
S	Settle, Friendly United Order of Mechanics	5	5	0					
	Church of England	10	5	0					
	Maintenance	2	10	0					
		18	0	0	5	4	43	5	6
GILDERSOME									
	Church of England	3	16	5					
	Baptist Church	9	2	0					
	Wesleyan Church	1	1	3					
	United Methodist Church ...	1	16	0					
B	Community Singing Concert ...	2	10	6					
B	Community Singing	1	1	6					
B	Charity Carnival	50	0	0					
W	Booth, Henry, & Sons... ...	40	0	0					
W	Brook, A. & A., Ltd.	4	6	6					
W	Troydale Woollen Co.	8	7	0					
W	Wilson, John (Gildersome) Ltd.	20	0	0					
	Maintenance	1	10	0					
	E.C.F.	23	17	3					
		167	8	5	32	102	284	12	0

	Subscriber's Name.	Annual Contributions. £	s.	d.	No. of Patients. In	Out	Cost of Treatment. £	s.	d.
GLASSHOUGHTON									
S	Shepherd, R.		10	0					
S	G. & C. Colliery Surfacemen's Accident Fund	5	0	0					
S	Shepherd, R.		10	0					
B	Medical Charities' Fund ...	30	0	0					
W	Glasshoughton Colliery, Employers' Charitable Institution Fund	425	0	0					
W	Yorkshire Coking and Chemical Co., Ltd.	18	4	9					
	Maintenance	1	5	0					
	E.C.F.	152	0	0					
		632	9	9	... 55	189	... 490	10	6
GOLCAR, HUDDERSFIELD									
	Maintenance	2	0	0	... 1	3	... 8	17	6
GOLDTHORPE, ROTHERHAM									
	Maintenance	1	15	0	... 6	9	... 52	7	0
GOMERSALL									
S	Industrial Co-operative Society, Ltd.	3	3	0					
	Wesleyan Church		7	0					
W	Burnley, Thos., & Sons ...	8	3	6					
	Maintenance	5	16	0					
		17	9	6	... 5	0	... 42	17	6
GOOLE									
S	Atkinson, E. P., & Sons ...	2	2	0					
S	Calout, Arthur	1	0	0					
S	Free Gardeners' Friendly Society	2	2	0					
S	Goole Union	15	15	0					
S	Oddfellows, Standard of Freedom Lodge	3	3	0					
S	Ward, Mrs. Amelia		10	0					
	P.S.A.	1	2	0					
	St. Paul's Church	2	2	0					
S	Co-operative Society, Ltd. ...	2	2	0					
B	Anonymous	25	0	0					
B	Athletic Festival Committee ...	2	0	0					
B	"Flag Day"	55	18	10					
	Maintenance	41	15	6					
		154	12	4	 70	204	... 620	13	0
GREAT HOUGHTON									
B	Charity Ball	10	0	0	... 0	1	...	2	0
GREAT PRESTON, WOODLESFORD									
S	Flower in Hand Lodge ...	1	1	0					

Subscriber's Name.	Annual Contributions. £	s.	d.	No. of Patients. In	Out	Cost of Treatment. £	s.	d.
GREAT PRESTON, WOODLESFORD (*cont.*)								
B Carnival Committee	5	0	0					
	6	1	0	2	6	17	15	0
GRIMETHORPE								
Church of England	2	5	7					
W Yorkshire Miners' Association...	200	0	0					
Maintenance	3	12	0					
	205	17	7	74	173	651	17	0
GRIMSBY								
S Grimsby Union	5	0	0					
S Morgan, Mrs. Mary	1	1	0					
Maintenance	1	10	0					
	7	11	0	7	7	60	14	6
GUISELEY (*See also Yeadon*)								
S Co-operative Society, Ltd. ...	3	3	0					
S Moon, A., & Sons, Ltd. ...	4	4	0					
S Peate, J., J. L., & C.	2	2	0					
B Whist Drive and Dance by Workpeople of A. Moon and Son, Ltd.	4	0	0					
B Hospital Fund	225	0	0					
Church of England ...	12	1	7					
W Riddiough, C.	8	11	0					
W Walsh, C. L. & M. S., Joinery Department	6	10	0					
Maintenance	21	2	0					
	286	13	7	37	84	325	13	6
GAWTHORPE	*Nil*			2	2	17	7	0
GARSDALE	*Nil*			1	2	8	15	6
GARTHORPE, GOOLE	*Nil*			1	1	8	13	6
GATESHEAD	*Nil*			0	1		2	0
GAWBER, BARNSLEY								
Church of England	1	0	0					
Maintenance	1	0	0					
	2	0	0	1	2	8	15	6
GILLING EAST, YORK	*Nil*			1	1	8	13	6
GIRLINGTON, BRADFORD ...	*Nil*			1	0	8	11	6
GISBORNE, CLITHEROE ...	*Nil*			2	1	17	5	0

Subscriber's Name.	Annual Contributions. £ s. d.	No. of Patients. In	Out	Cost of Treatment. £ s. d.
GOATHLAND, WHITBY	*Nil* ...	1	2 ...	8 15 6
GOOSE HILL, NORMANTON ...	*Nil* ...	0	2 ...	4 0
GOSPORT	*Nil* ...	0	1 ...	2 0
GOWDALL, SNAITH				
Wesleyan Church	8 0 ...	1	1 ...	8 13 6
GRANGE MOOR, WAKEFIELD	*Nil* ...	3	4 ...	26 2 6
GRASSINGTON (*See also Linton and Threshfield*)				
Congregational Church ...	3 0 0 ...	0	1 ...	2 0
GRASSINGTON, LINTON AND THRESHFIELD				
Grassington	3 0 0 ...	0	1 ...	2 0
Linton	*Nil* ...	1	1 ...	8 13 6
Threshfield	18 19 3 ...	1	0 ...	8 11 6
B Grassington, Linton and Threshfield, House-to-House Colln.	15 0 0 ...	*Nil*	...	*Nil*
	36 19 3 ...	2	2 ...	17 7 0
GREESBORO', ROTHERHAM ...	*Nil* ...	1	2 ...	8 15 6
GREAT EDSTON, KIRKBY MOORSIDE	*Nil* ...	1	2 ...	8 15 6
GREEN HAMMERTON	*Nil* ...	1	2 ...	8 15 6
GREETLAND, HALIFAX				
Maintenance	3 0 0 ...	4	3 ...	34 12 0
GREWELTHORPE, RIPON ...	*Nil* ...	0	1 ...	2 0
GRIMSBURY, BANBURY	*Nil* ...	1	0 ...	8 11 6
GRIMSTON, NORTH, YORK ...	*Nil* ...	0	1 ...	2 0
GRINTON, RICHMOND	*Nil* ...	1	0 ...	8 11 6
GAYLE.				
Wesleyan Church	5 10 ...	*Nil*	...	*Nil*
GLASGOW				
S Cooper & Co., Ltd.	1 1 0			
S Scottish Clerks' Association ...	1 1 0			
	2 2 0 ...	*Nil*	...	*Nil*
GOLDSBOROUGH				
Church of England	3 0 0 ...	*Nil*	...	*Nil*

	Subscriber's Name.	Annual Contributions. £	s.	d.	No. of Patients. In	Out	Cost of Treatment. £	s.	d.
GRANGE-OVER-SANDS									
S	Miers, W.	1	1	0	*Nil*		*Nil*		
GREAT PRESTON									
	Maintenance	1	1	0	*Nil*		*Nil*		
GROSMONT									
S	Co-operative Society, Ltd. ...	3	3	0	*Nil*		*Nil*		
HALIFAX									
S	Mitchell, E.	1	1	0					
B	Chess Club		10	0					
	Maintenance	43	5	6					
		44	16	6	44	39	381	4	0
HALTON									
	Congregational Church ...		5	0					
	Wesleyan Church	4	0	0					
Bx	Travellers' Inn	2	17	9					
	Maintenance	25	10	0					
		32	12	9	38	84	334	5	0
HAMBLETON									
S	United Charities	7	0	0					
	Wesleyan Church	3	15	0					
B	Glee Society, Carol Singing ...	4	5	0					
		15	0	0	3	4	26	2	6
HAREWOOD									
S	Harewood, The Rt. Hon. the Countess of	5	5	0					
S	Harewood, The Rt. Hon. the Earl of	15	0	0					
S	Oddfellows, Loyal Earl of Harewood Lodge	5	5	0					
	Church of England	10	4	2					
	Wesleyan Church	3	4	0					
B	Whist Drive and Dance ...	19	5	0					
B	Parish Council Coronation Fund	3	10	0					
	Maintenance	1	5	0					
		62	18	2	4	13	35	12	0
HARROGATE									
S	Archer, Arthur E.	1	1	0					
S	Brigg, George C.	2	2	0					
S	Lowden, Joseph	2	2	0					
S	Newsome, T. H.	1	1	0					
S	Scott, Walter	2	2	0					
S	Swift, Miss	1	1	0					
S	Walton, Victor	5	5	0					

	Subscriber's Name.	Annual Contributions. £	s.	d.	No. of Patients. In	Out	Cost of Treatment. £	s.	d.
HARROGATE (*continued*).									
S	Yewdall, Z.	1	1	0					
S	Atkinson, H. S.	1	1	0					
B	Ferrand, W. H.	25	0	0					
	Maintenance	29	4	0					
		71	0	0	... 16	24	... 139	12	0
HAWES									
	Wesleyan Church	2	3	8					
	Congregational Church ...		11	6					
	Mount Zion Primitive Methodist Church		10	0					
	Church of England	3	11	10					
B	Ball for Bradford and Leeds Infirmaries	5	6	0					
Bx	Fountain Hotel		16	0					
		12	19	0	... 1	3	... 8	17	6
HECKMONDWIKE									
S	Crowther, H. M.	2	2	0					
S	Heavy Woollen District Cricket Challenge Cup Committee	4	0	0					
S	Industrial Co-op. Society, Ltd.	10	10	0					
S	Marsden's Engines Ltd. ...	2	2	0					
S	Springwell Brewery Co., Ltd. ...	5	5	0					
	Wesleyan Church	2	6	8					
S	Oddfellows, Loyal Briton Lodge	2	2	0					
	Maintenance	14	9	0					
		42	16	8	... 18	35	... 157	17	0
HELLIFIELD									
	Baptist Church	3	13	9					
	Church of England	9	4	4					
	Halton West Church of England	2	16	7					
	Wesleyan Church	2	0	0					
B	Carnival Dance	61	3	10					
B	Girls' Friendly Society Annual Dance	2	7	4					
	Maintenance	2	0	0					
		83	5	10	... 10	10	... 86	15	0
HELMSLEY, YORK									
B	Hospital Picnic	18	18	10					
	Maintenance	14	12	0					
		33	10	10	... 4	4	... 34	14	0
HEMSWORTH (*See also Kinsley and Fitzwilliam*)									
S	Hemsworth Union	21	0	0					
B	Friendly Societies' Council and Hospital Committee ...	17	1	3					

	Subscriber's Name.	Annual Contributions. £	s.	d.	No. of Patients. In	Out	Cost of Treatment. £	s.	d.
HEMSWORTH (*continued*).									
W	L. & N.E. Railway, Station Staff	5	0	0					
	Maintenance	15	7	0					
		58	8	3	79	185	695	18	6
HEMSWORTH, KINSLEY AND FITZWILLIAM									
	Hemsworth	58	8	3	79	185	695	18	6
	Kinsley	2	2	0	7	21	62	2	6
	Fitzwilliam	4	9	0	20	67	178	4	0
B	H. K. & F. Police, Proceeds of Whist Drive and Dance ...	10	0	0					
B	Kinsley and Fitzwilliam Hospital Committee	16	0	0					
		90	19	3	106	273	936	5	0
HEXTHORPE									
S	Working Men's Club & Institute	5	5	0					
W	Woodhouse & Co., Ltd. ...	5	0	0					
		10	5	0	3	5	26	4	6
HIGHFIELDS, DONCASTER ...		*Nil*			3	10	26	14	6
HOLLINHURST, WOODLESFORD		*Nil*			3	9	26	12	6
HORBURY & HORBURY JUNCTION									
S	Fothergill, A. A.	2	2	0					
S	Horbury Co-op. Society, Ltd. ...	15	15	0					
S	Horbury Common Land Trustees	3	3	0					
	Church of England	2	10	0					
	United Methodist Church ...		10	0					
S	Baines, Richard, Ltd.	2	10	0					
B	Reid, John, & Sons	5	8	11					
B	Hospital Sunday Committee ...	5	0	0					
B	Victoria Prize Band and Working Men's C.C. Carnival ...	4	2	9					
B	United Choirs' Medical Charities Fund	9	10	0					
W	Baines, Richard, Ltd.	8	0	0					
W	Horbury Bridge Mill Co. ...	5	5	0					
W	Poppleton, Richard, & Sons ...	8	6	9					
W	Reid, John, & Son, and Employees	3	17	10					
W	Yorkshire Railway Wagon Co....	2	0	0					
	Maintenance	1	10	0					
HORBURY JUNCTION									
S	Elford, Rev. E. E. O.	2	2	0					
	Wesleyan Church	1	10	0					
W	Roberts, Chas., & Co.	50	0	0					
	Maintenance	3	0	0					
		135	18	3	39	93	343	14	6

	Subscriber's Name.	Annual Contributions. £	s.	d.	No. of Patients. In	Out	Cost of Treatment. £	s.	d.
HORSFORTH									
S	Ackroyd & Co.	3	3	0					
S	Bentley, Thos., & Son ...	5	5	0					
S	Ellis, J. E., Ltd.	5	5	0					
S	Harrison, Mrs. C.	1	1	0					
S	Moorhouse & Wainwright, Ltd.	1	1	0					
S	Partridge, C. F.	1	1	0					
S	Stamps, Mr. & Mrs. C. P. ...		10	6					
S	Walker, J. Newsome, Ltd. ...	15	0	0					
	Church of England	11	13	4					
	Woodside Church	10	3	10					
	Cragg Baptist Church	1	11	6					
	Cragg Primitive Methodist Sunday School	1	2	0					
B	Cunningham, Mrs. Ellen E. ...	5	0	0					
Bx	Walker, J. N., Ltd.	12	1	6					
Bx	Calder Tweed Co.	5	14	1					
Bx	Ackroyd & Co.	5	7	0					
W	Booth, L. J., & Sons	35	10	0					
W	Hainsworth, J. W., & Sons ...	4	0	0					
	Maintenance	72	16	0					
		197	5	9	... 117	326	...1035	17	6
HORTON-IN-RIBBLESDALE									
S	Horton-in-Ribblesdale Charities	5	5	0					
	Church of England	6	10	0					
	Church of England Men's Service	1	1	0					
B	Welfare Committee, Whist Drive and Dance	34	12	0					
W	Delaney, John, Ltd.	43	12	3					
W	Ribblesdale Lime Co., Ltd. ...	16	17	6					
		107	17	9	... 8	3	... 68	18	0
HOWDEN									
S	Howden and District Hospital Society	10	0	0					
B	Airship Guarantee Co., Ltd. ...	47	17	10					
B	Scarr, T. H., Shipyard Hospital Fund	22	0	6					
B	Horsnell, Walter	3	3	0					
B	Hospital Society	36	10	0					
W	Hull Co-op. Society	2	2	0					
	Maintenance	10	0	0					
		131	13	4	... 10	17	... 87	9	0
HUBY, LEEDS									
	Wesleyan Church	20	1	8	... 0	4	...	8	0
HUDDERSFIELD									
S	Greenwood, Wm.	2	2	0					
S	Hirst, T. J.	2	2	0					

Subscriber's Name.	Annual Contributions. £ s. d.	No. o Patients. In	Out	Cost of Treatment £ s. d.
HUDDERSFIELD (*continued*).				
B Stephenson, B. H.	1 1 0			
Maintenance	79 9 0			
	84 14 0	21	18	181 17 6
HULL				
S Rank, J., Ltd.	2 2 0			
B Rishworth, Ingleby & Lofthouse Ltd.	50 0 0			
Maintenance	14 10 0			
E.C.F.	2 12 5			
	69 4 5	9	13	78 9 6
HADDELSEY WEST, SELBY				
S Davison, Joe	1 0 0			
B Proceeds of Concert	5 0 0			
	6 0 0	1	0	8 11 6
HAIGH, BARNSLEY	*Nil*	1	0	8 11 6
HAMPOLE, DONCASTER ...	*Nil*	1	0	8 11 6
HANGING HEATON				
United Methodist Sunday School	18 0	3	3	26 0 6
HARLINGTON, BEDS.	*Nil*	1	0	8 11 6
HARTSHEAD, LIVERSEDGE ...	*Nil*	3	2	25 18 6
HARSWELL, YORK	*Nil*	1	1	8 13 6
HATCLIFFE, GRIMSBY	*Nil*	1	0	8 11 6
HATFIELD, DONCASTER				
Maintenance	10 0	5	6	43 9 6
HAVERCROFT, WAKEFIELD (*See also Ryhill*)	*Nil*	5	10	43 17 6
HAXBY, YORK				
S Tew, Edward G.	2 2 0	1	1	8 13 6
HAXEY, DONCASTER				
S Hospital Committee	10 0 0	1	0	8 11 6
HAYTON, YORK	*Nil*	1	0	8 11 6
HAZELBY, PICKERING	*Nil*	0	1	2 0
HAZLEWOOD, TADCASTER				
Maintenance	10 0	1	0	8 11 6

Subscriber's Name.	Annual Contributions. £	s.	d.	No. of Patients. In	Out	Cost of Treatment. £	s.	d.
HEALEY, BATLEY								
Church of England	3	10	0	2	2	17	7	0
HEALEY, MASHAM								
Church of England	3	10	0					
Church of England Mission ...		6	8					
Church of England (Ilton) Mission		4	0					
	4	0	8	0	1		2	0
HEALEY, OSSETT								
Maintenance	2	0	0	0	2		4	0
HEATH COMMON, WAKEFIELD	*Nil*			2	1	17	5	0
HEATON, BRADFORD	*Nil*			1	0	8	11	6
HEBDEN BRIDGE ...								
Maintenance	3	17	0	6	9	52	7	0
HEMINGBORO', SELBY								
Church of England	2	2	0					
B Proceeds of Concert and Dance	20	11	0					
	22	13	0	2	3	17	9	0
HENSALL, SNAITH (*See also Heck*)								
Wesleyan Church	5	0	0					
Maintenance	5	0	0					
	10	0	0	4	4	34	14	0
HEPTONSTALL								
Maintenance	4	3	0	1	2	8	15	6
HESLINGTON, YORK	*Nil*			0	1		2	0
HEWORTH, YORK								
Maintenance		10	0	3	1	25	16	6
HEYMOOR, SHEPLEY, HUDDERSFIELD	*Nil*			1	1	8	13	6
HILLAM, SOUTH MILFORD (*See also Monk Fryston*)	*Nil*			3	3	26	0	6
HIPPERHOLME, HALIFAX ...	*Nil*			1	0	8	11	6
HOLME, WESTMORLAND ...	*Nil*			0	1		2	0
HOLME-ON-SPALDING-MOOR								
S Parochial Charity Trust ...	1	1	0					
B Voluntary Hospitals Committee	21	0	0					
Maintenance	3	0	0					
	25	1	0	4	4	34	14	0

Subscriber's Name.	Annual Contributions. £	s.	d.	No. of Patients. In	Out	Cost of Treatment. £	s.	d.
HOLMFIRTH								
Maintenance	11	10	0	1	1	8	13	6
HOOK, GOOLE	*Nil*			2	5	17	13	0
HOPTON								
Maintenance		10	0	5	7	43	11	6
HORNSCLIFFE	*Nil*			0	1		2	0
HOVINGHAM, MALTON								
Church of England	2	1	0	0	1		2	0
HOWDEN CLOUGH	*Nil*			3	3	26	0	6
HOWDEN DYKE	*Nil*			0	1		2	0
HOWGRAVE, BEDALE	*Nil*			1	2	8	15	6
HUBY, YORK	*Nil*			1	0	8	11	6
HUNMANBY, YORK								
B Parker, F. W.	1	18	4					
Maintenance	2	0	0					
	3	18	4	1	0	8	11	6
HUSTHWAITE, EASINGWOLD								
S Wigram, W. G.	10	0	0					
Church of England	4	5	1					
Maintenance		5	0					
	14	10	1	1	0	8	11	6
HUTTONS AMBO, YORK								
Maintenance	2	0	0	1	0	8	11	6
HUTTON BUSHELL, WEST AYTON	*Nil*			0	1		2	0
HALTON GILL, ARNCLIFFE								
Church of England		9	11	*Nil*		*Nil*		
HARDRAW								
Church of England	2	6	3	*Nil*		*Nil*		
HAROME, YORK								
B Proceeds of Concert and Dance	8	0	6	*Nil*		*Nil*		
HASLEMERE, SURREY								
S Cookson, Miss E. F.	2	2	0	*Nil*		*Nil*		
HAWKSWORTH, GUISELEY								
Wesleyan Church	1	13	0	*Nil*		*Nil*		

Subscriber's Name.	Annual Contributions. £	s.	d.	No. of Patients. In	Out	Cost of Treatment. £	s.	d.
HAWNBY								
S Hawnby Village Carollers ...	3	3	0					
B Tradesmen's Hospital Fund ...	14	17	0					
	18	0	0	... *Nil*	...		*Nil*	
HECK (*See also Hensall*)								
Wesleyan Church		14	2	... *Nil*	...		*Nil*	
HENSALL AND HECK								
Hensall	10	4	4	... 4	4 ...	34	14	0
Heck		14	2	... *Nil*	...		*Nil*	
B Hensall and Heck Infirmary Fund	17	0	0					
	27	18	6	... 4	4 ...	34	14	0
HOLGATE								
Maintenance	3	7	6	... *Nil*	...		*Nil*	
HOPETOWN, NORMANTON								
United Methodist Church ...	2	0	0	... *Nil*	...		*Nil*	
HORNBY								
B United Charities	2	0	0	... *Nil*	...		*Nil*	
HOUGHTON, BARNSLEY								
W Dearne Valley Colliery Co., Ltd.	5	0	0	... *Nil*	...		*Nil*	
HUNTON, BEDALE								
Church of England	1	11	0	... *Nil*	...		*Nil*	
ILKLEY								
S Geldard, Nicholas	5	0	0					
Maintenance	19	3	0					
	24	3	0	... 22	48 ...	193	9	0
INGLETON								
S Co-op. Society, Ltd.	5	0	0					
Church of England	4	11	3					
Maintenance	6	5	0					
	15	16	3	... 11	7 ...	95	0	6
INGROW, KEIGHLEY	*Nil*			... 1	6 ...	9	3	6
IDLE	*Nil*			... 2	4 ...	17	11	0
INGLEBOROUGH								
S Oddfellows	2	2	0	... *Nil*	...		*Nil*	
KEIGHLEY								
Maintenance	3	5	0	... 10	12 ...	86	19	0

	Subscriber's Name.	Annual Contributions. £	s.	d.	No. of Patients. In	Out	Cost of Treatment. £	s.	d.
KINSLEY (*See also Hemsworth*)									
S	Working Men's Club ...	2	2	0	7	21	62	2	6
KIPPAX									
S	Bland, John D.	10	10	0					
S	Industrial Co-op. Society, Ltd.	5	5	0					
	Church of England	7	17	6					
	,, ,, Men's Bible Class	4	5	6					
	Wesleyan Church	1	13	8					
	,, ,, Men's Bible Class	5	0	0					
B	Infirmary Committee	21	0	0					
	Maintenance	20	5	6					
		75	17	2	110	305	973	15	0
KIRKBY MOORSIDE									
	Maintenance	13	12	0	5	0	42	17	6
KIRK DEIGHTON									
	Wesleyan Church	3	0	0					
B	Voluntary Hospitals Committee	20	0	0					
	Maintenance	7	2	0					
		30	2	0	6	7	52	3	0
KNARESBOROUGH									
S	Collins, A. E.	1	1	0	1	4	8	19	6
KNOTTINGLEY...									
S	Bagley & Co., Ltd.	5	5	0					
S	Brown & Sons, Ltd.	1	1	0					
S	Carter's Knottingley Brewery, Ltd.	1	1	0					
S	Jackson Bros. (Knottingley), Ltd.	4	4	0					
S	Warde, J. C.	1	1	0					
B	Knottingley Lime Co., Ltd. ...	2	10	0					
B	Yorkshire Tar Distillers, Ltd. ...	13	18	0					
B	Horton, Mr. and Mrs. ...		10	0					
B	Infirmary Committee ...	307	18	10					
W	Robinson Bros., Ltd.	2	18	6					
	Maintenance	10	5	0					
		350	12	4	26	85	231	9	0
KEARBY, WETHERBY		*Nil*			0	1		2	0
KELBROOKE, SKIPTON		*Nil*			0	1		2	0
KELLFIELD, YORK									
B	Voluntary Hospitals Committee	6	0	0					
	Maintenance	1	0	0					
		7	0	0	1	1	8	13	6

Subscriber's Name.	Annual Contributions. £ s. d.	No. of Patients. In	Out	Cost of Treatment. £ s. d.
KENDRAY, BARNSLEY	*Nil*	0	1	2 0
KENGNEY ESTATES, BARNSLEY	*Nil*	1	0	8 11 6
KENNINGLEY, KNOTTINGLEY ...	*Nil*	0	1	2 0
KETTLEWELL, SKIPTON				
B Hospital Fund	5 0 0	1	2	8 15 6
KEXBOROUGH, BARNSLEY ...	*Nil*	0	1	2 0
KILDWICK, KEIGHLEY ...	*Nil*	1	0	8 11 6
KIRKBY MISPERTON	*Nil*	1	2	8 15 6
KIRKBY OVERBLOW				
Church of England	4 17 2			
B Proceeds of Whist Drive and Dance	15 0 0			
B Parish Council Collection ...	19 0 0			
	38 17 2	2	0	17 3 0
KIRKBY STEPHEN	*Nil*	0	1	2 0
KIRKBY WHARFE	*Nil*	0	1	2 0
KIRKHAM ABBEY				
Maintenance	10 0 0	1	0	8 11 6
KIRKHAMGATE	*Nil*	2	9	18 1 0
KIRK HEATON	*Nil*	1	0	8 11 6
KIRKLINGTON, BEDALE ...	*Nil*	1	0	8 11 6
KIRK SANDAL, DONCASTER ...	*Nil*	4	11	35 8 0
KIRK SMEATON				
Church of England	2 13 0			
Wesleyan Church	1 14 9			
B Hospital Committee	5 0 0			
	9 7 9	1	2	8 15 6
KIRKTHORPE, WAKEFIELD ...	*Nil*	0	1	2 0
KLONDYKE, BARNSLEY	*Nil*	0	1	2 0
KNOWLE, MIRFIELD	*Nil*	3	3	26 0 6
KEADBY, DONCASTER				
B Railwaymen's Benevolent Fund	9 0 0	*Nil*		*Nil*

Subscriber's Name.	Annual Contributions. £	s.	d.	No. of Patients. In	Out	Cost of Treatment. £	s.	d.
KELDWICK								
Maintenance	1	1	0	*Nil*		*Nil*		
KELLINGTON, GOOLE								
Church of England	3	3	4					
Wesleyan Church		8	6					
B Social Evening in Village Hall	6	0	0					
	9	11	10	*Nil*		*Nil*		
KILLINGHALL, HARROGATE								
S Jowitt, Mrs. Helen D. ...	2	2	0	*Nil*		*Nil*		
KIRKBY LONSDALE								
S Bickersteth, Miss L. C. ...	1	1	0					
S Bowring, H. I.	52	10	0					
	53	11	0	*Nil*		*Nil*		
KIRKBY MALHAM								
Church of England	6	13	0	*Nil*		*Nil*		
KIRKDALE, NAWTON								
Church of England	2	0	0	*Nil*		*Nil*		
KIRK HAMMERTON								
B Voluntary Hospitals Committee	5	0	0	*Nil*		*Nil*		
KIRKTHORPE, NORMANTON								
Church of England	2	7	0	*Nil*		*Nil*		
KNAYTON, THIRSK								
B Cowton, Thos.	10	0	0	*Nil*		*Nil*		
LANCASTER								
Maintenance	2	2	0	2	0	17	3	0
LANGCLIFFE								
S Craven Lime Co., Ltd.	2	2	0					
Church of England	9	9	0					
B Branch of Mothers' Union ...	12	0	0					
W Craven Lime Co., Ltd. ...	28	0	0					
Maintenance	1	0	0					
	52	11	0	3	3	26	0	6
LEDSTON LUCK								
Ledston Hall Chapel	2	4	0					
Church of England	5	9	3					
B Colliery Comic Band Committee, Winding-up	2	0	0					
B Whist Drive and Dance ...	4	6	1					
	13	19	4	6	10	52	9	0

Subscriber's Name.	Annual Contributions. £	s.	d.	No. of Patients. In	Out	Cost of Treatment. £	s.	d.
LEYBURN								
Church of England	2	11	3					
Bx Horne, W., & Sons	5	18	6					
Maintenance	3	0	0					
	11	9	9	1	3	8	17	6
LINGWELL GATE	*Nil*			2	11	18	5	0
LIVERSEDGE								
S Hartshead Working Men's Club and Institute	1	1	0					
Church of England	2	2	0					
Maintenance	3	2	0					
	6	5	0	16	12	138	8	0
LOFTHOUSE, WAKEFIELD								
W Lofthouse Colliery Co., Ltd. ...	65	14	6					
Maintenance	4	0	0					
	69	14	6	12	55	108	8	0
LONG PRESTON								
Church of England	27	2	4					
B Social Welfare Society, Fancy Dress Ball	4	7	6					
B "Flag Day"	10	0	0					
Maintenance	2	0	0					
	43	9	10	1	3	8	17	6
LONGWOOD, HUDDERSFIELD ...	*Nil*			4	3	34	12	0
LOSCOE, NORMANTON								
Wesleyan Church, and Sunday School	1	2	0	4	12	35	10	0
LUDDENDEN, HALIFAX.								
Maintenance	1	0	0	1	1	8	13	6
LADDLE GILL, HAWNBY ...	*Nil*			1	0	8	11	6
LAISTERDYKE	*Nil*			0	1		2	0
LANGBAR, ILKLEY								
B Xmas Carol Singing	1	16	0	1	1	8	13	6
LANGDALE, AMBLESIDE ...	*Nil*			1	1	8	13	6
LANGRICK, SELBY	*Nil*			1	1	8	13	6
LAYERTHORPE, YORK	*Nil*			1	0	8	11	6
LANGTON, MALTON	*Nil*			0	1		2	0

Subscriber's Name.	Annual Contributions. £	s.	d.	No. of Patients. In	Out	Cost of Treatment. £	s.	d.
LEATHLEY, OTLEY								
Church of England	7	6	4					
Wesleyan Church		4	6					
B Proceeds of Whist Drive ...	14	1	6					
	21	12	4	0	2		4	0
LEDSHAM, SOUTH MILFORD								
Church of England	6	8	6	2	1	17	5	0
LEE BRIGG								
Maintenance	6	0	0	0	5		10	0
LEEMING, BEDALE								
Church of England	1	6	4	5	4	43	5	6
LEE MOOR, WAKEFIELD (*See also Carlton, Wakefield*)								
Wesleyan Church	1	14	0	2	3	17	9	0
LEES MOOR, KEIGHLEY... ...	*Nil*			0	1		2	0
LEICESTER								
S Hartley, H. C.	5	5	0	0	1		2	0
LEIGH-ON-SEA, SOUTHEND								
Maintenance	4	0	0	1	0	8	11	6
LEPTON, HUDDERSFIELD ...	*Nil*			2	3	17	9	0
LINDLEY, OTLEY	*Nil*			1	2	8	15	6
LINGWELL NOOK ,WAKEFIELD	*Nil*			0	1		2	0
LINTON, COLLINGHAM								
S Davis, Charles	2	2	0	3	1	25	16	6
LINTON, GRASSINGTON (*See also Grassington*)	*Nil*			1	1	8	13	6
LIVERPOOL								
S Leeds & Liverpool Canal Co. ...	2	2	0					
S Royal Liver Friendly Society ...	3	3	0					
Maintenance	6	5	0					
	11	10	0	2	4	17	11	0
LOCKTON, PICKERING	*Nil*			0	1		2	0
LOCKWOOD								
Maintenance	5	10	0	5	2	43	1	6
LONDESBORO', MARKET WEIGHTON	*Nil*			1	0	8	11	6
LONDON								
S Bewley, Robert...	2	2	0					
S Copestake, Crampton & Co., Ltd.	1	1	0					

Subscriber's Name.	Annual Contributions. £	s.	d.	No. of Patients. In	Out	Cost of Treatment. £	s.	d.
LONDON (*continued*).								
S Rt. Hon. Lord Irwin	10	10	0					
S Jackson, J. C.	2	2	0					
S Knaggs, R. Lawford	2	2	0					
S L. & N.E. Railway	180	0	0					
S McMillan, Geo. A.	2	2	0					
S National Benzole Co., Ltd. ...	2	2	0					
S Steele, Miss	2	2	0					
S Thorneycroft, John I., & Co., Ltd.	5	5	0					
S United Glass Bottle Manufacturers, Ltd.	1	1	0					
S British & Colonial Furniture Co.	10	10	0					
S Croysdale, Wm.	2	2	0					
B Royal London Mutual Insurance Co.	10	10	0					
Maintenance	13	18	0					
	247	9	0	1	8	9	7	6
LONGLEY, HOLMFIRTH	*Nil*			2	0	17	3	0
LOTHERTON, ABERFORD ...	*Nil*			1	0	8	11	6
LOUTH, LINCS.	*Nil*			1	0	8	11	6
LOW MOOR, BRADFORD ...	*Nil*			0	1		2	0
LUNN WOOD, BARNSLEY ...	*Nil* ...			1	2	8	15	6
LUPSETT, WAKEFIELD	*Nil*			3	7	26	8	6
LYTHAM, LANCS.	*Nil*			1	1	8	13	6
LANGHARNE, CARMARTHENSHIRE								
S Eccles, Herbert	5	5	0	*Nil*		*Nil*		
LEAKE, THIRSK								
Church of England	5	0	0	*Nil*		*Nil*		
LEYLAND, LANCS.								
Maintenance		10	0	*Nil*		*Nil*		
LUDDENDENFOOT								
Maintenance		2	6	*Nil*		*Nil*		
MALTON								
Maintenance	18	11	0	13	11	112	11	6
MANSFIELD, NOTTS.								
Maintenance	2	2	0	4	0	34	6	0
MAPPLEWELL, BARNSLEY								
Bethel United Methodist Church	2	0	0					
Providence ,, ,,	2	6	6					

	Subscriber's Name.	Annual Contributions. £	s.	d.	No. of Patients. In	Out	Cost of Treatment. £	s.	d.
MAPPLEWELL, BARNSLEY (*continued*)									
	Maintenance	2	10	0					
		6	16	6	3	6	26	6	6
MARSH, HUDDERSFIELD ...		*Nil*			3	4	26	2	6
MASHAM									
S	Imeson, Robert	1	1	0					
B	Swinton Park Garden Fete ...	305	2	9					
B	Young People's Church Social	5	0	0					
	Maintenance	1	17	6					
		313	1	3	5	12	44	1	6
MENSTON									
S	Craven, Mrs. M. L. Pearson ...	10	10	0					
S	Jeffray, R. M.	5	0	0					
	Wesleyan Church	2	2	0					
B	Joint Hospital Fund	40	0	0					
	Maintenance	15	11	0					
		73	3	0	10	20	87	15	0
METHLEY & METHLEY JUNCTION									
	Scholey Hill United Methodist Church		13	0					
	Scholey Hill Women's Adult School	2	0	0					
B	Flockton, Wm.	1	0	0					
B	Women's Adult School, winding-up	2	0	0					
B	Infirmary Committee ...	70	0	0					
		75	13	0	52	185	464	8	0
MICKLEFIELD									
	Wesleyan Church	1	8	0					
B	Infirmary Committee	60	0	0					
	Maintenance	1	15	0					
		63	3	0	14	32	123	5	0
MIDDLESBROUGH									
	Maintenance	6	1	0	5	4	43	5	6
MIDDLESTOWN									
S	Co-op. Industrial Society, Ltd.	2	2	0					
	Church of England	20	0	0					
B	Ingham, J., & Sons	2	0	0					
B	Healey, Mrs. E. F.		10	0					
B	Sale of Flowers		10	0					
W	Ingham, John, & Sons	1	0	0					
	Maintenance		3	0					
		26	5	0	15	14	130	0	6

	Subscriber's Name.	Annual Contributions. £	s.	d.	No. of Patients. In	Out	Cost of Treatment. £	s.	d.
MIDDLETON, LEEDS									
S	Maud, Miss F. E.	5	0	0					
	Maintenance	3	10	0					
		8	10	0	85	424	771	5	6
MIRFIELD									
S	Vause Walker Charity ...	5	5	0					
S	Wheatley, Joseph, Exors. of the late	2	2	0					
B	Wood, Cyril	10	0	0					
W	Mirfield Colliery Hospital Fund	10	0	0					
	Maintenance	19	5	0					
		46	12	0	18	27	157	1	0
MISTERTON, DONCASTER (*See also West Stockwith*)									
B	Angling Club and Horticultural Society	3	10	0	2	0	17	3	0
MONK BRETTON		*Nil*			2	11	18	5	0
MONK FRYSTON (*See also Hillam*)									
	Church of England	4	3	8	7	10	61	0	6
MONK FRYSTON AND HILLAM									
	Monk Fryston	4	3	8	7	10	61	0	6
	Hillam	*Nil*			3	3	26	0	6
B	M. F. & H. Hospital Committee	45	0	0					
		49	3	8	10	13	87	1	0
MOORTHORPE		*Nil*			14	34	123	9	0
MORECAMBE									
S	Foster, Mrs. George	2	2	0					
	Maintenance	7	0	0					
		9	2	0	7	1	60	2	6
MORLEY									
S	Ackroyd & Best...	10	10	0					
S	Bradley, H. Ackroyd	1	1	0					
S	Bradley, Walter	1	1	0					
S	Bradley, Sidney...	1	1	0					
S	Glover, Albert, & Sons ...	2	2	0					
S	Hartley, John & Sons, Ltd. ...	5	5	0					
S	Horsfall, R. & J.	1	1	0					
S	Jackson, W. & E. (Morley) Ltd.	2	2	0					
S	Jarvis & Hartley	2	2	0					
S	Industrial Co-op. Society, Ltd.	42	0	0					
S	Corporation, Electricity Dept.	2	10	0					
S	,, Gas Dept. ...	5	0	0					
S	,, Waterworks Dept.	5	0	0					
S	Working Men's Club	4	4	0					
S	Moss, Dennis	6	6	0					

	Subscriber's Name.	Annual Contributions. £	s.	d.	No. of Patients. In	Out	Cost of Treatment. £	s.	d.
MORLEY (*continued*).									
S	Newell, Herbert Hodge ...		10	0					
S	Oddfellows, Providence Chapter Lodge	5	5	0					
S	Pawson Bros., Ltd.	5	0	0					
S	Scarth, Wm.	3	3	0					
S	Scholes, D., Ltd.	1	1	0					
B	Medical Charities Fund ...	901	18	8					
B	Rhodes, J., & S.	25	0	0					
B	Rhodes, J. & S., Workpeople ...	51	0	0					
B	Old Morleian Amateur Dramatic Society	55	9	10					
B	Fountain St. Working Men's Club	21	10	0					
B	Amateur Billiards Championship	12	0	0					
Bx	Albion Hotel	1	4	1					
Bx	Half Way House	11	11	4					
Bx	Scholes, D., Ltd., Workpeople	12	11	3					
Bx	Stump Cross Inn	4	4	3					
Bx	Sycamore Hotel...	6	0	0					
Bx	United Service Club	2	3	10					
Bx	White Horse Hotel		18	5					
Bx	Carriers' Arms	4	3	7					
Bx	Fountain Inn	5	0	0					
Bx	Best, J. O.	1	0	1					
Bx	Clough, Thos., & Sons	1	16	1					
Bx	Liberal Club		2	1					
Bx	Trades Council Club		1	7					
W	Bradley, David	26	16	1					
W	Brook, J. & D.	7	11	6					
W	Glover, Albert, & Sons, Ltd. ...	23	0	0					
W	Greenwood & Welsh, Ltd. ...	10	0	0					
W	Hartley, John, & Sons, Ltd. ...	59	0	0					
W	Johnson, Samuel, & Co. ...	10	0	0					
W	Lister, Hy., & Sons, Ltd. ...	30	0	0					
W	Postal and Telegraph Staff ...	3	0	0					
W	Co-op. Society Employees' Benevolent Fund	5	5	0					
W	Newsum, Arthur	4	0	0					
W	Pawson Bros., Ltd.	22	8	8					
W	Scarth, Charles, & Sons, Ltd.	50	0	0					
W	Watson, A. C.	10	0	0					
W	Wilson, John (Gildersome), Ltd.	8	8	0					
	Maintenance	58	14	6					
	E.C.F.	34	4	0					
		1586	6	10	... 264	701	...2333	18	0
MALTBY		*Nil*			... 1	0	... 8	11	6
MANCHESTER									
S	English Sewing Cotton Co., Ltd.	4	4	0					
S	Fine Cotton Spinners & Doublers' Association	3	3	0					

Subscriber's Name.	Annual Contributions. £ s. d.	No. of Patients. In	Out	Cost of Treatment. £ s. d.
MANCHESTER (*continued*).				
B Halstead, Miss Gertrude ...	1 1 0			
	8 8 0	4	9	35 4 0
MANSFIELD-WOODHOUSE ...	*Nil*	1	0	8 11 6
MARKET WEIGHTON				
Maintenance	1 0 0	1	1	8 13 6
MARSKE-BY-THE-SEA	*Nil*	1	1	8 13 6
MARSTON, LONG, YORK				
Maintenance	2 10 0	1	3	8 17 6
MATLOCK BATH	*Nil*	1	0	8 11 6
MELLING, LANCS.				
S Peel, W. S.	1 1 0	1	0	8 11 6
MELMERBY, RIPON	*Nil*	1	0	8 11 6
MELTHAM, HUDDERSFIELD ...	*Nil*	1	2	8 15 6
MICKLEY, RIPON	*Nil*	1	1	8 13 6
MIDDLETON, ILKLEY	*Nil*	1	2	8 15 6
MILL BRIDGE, LIVERSEDGE ...	*Nil*	0	1	2 0
MILNTHORPE, WAKEFIELD ...	*Nil*	1	1	8 13 6
MIXENDEN, HALIFAX	*Nil*	1	0	8 11 6
MOLD GREEN, HUDDERSFIELD	*Nil*	1	1	8 13 6
MOOR ENDS, DONCASTER ...	*Nil*	2	1	17 5 0
MOSS, DONCASTER	*Nil*	1	2	8 15 6
MURTON, YORK				
Maintenance	1 1 0	1	0	8 11 6
MYTHOLMROYD, HALIFAX ...	*Nil*	2	4	17 11 0
MYTON-ON-SWALE, YORK ...	*Nil*	0	1	2 0
MARTON-CUM-GRAFTON				
Church of England	2 0 0	*Nil*		*Nil*
MARTON, SINNINGTON				
Church of England	1 0 0			
B Proceeds of Whist Drive and Dance by Farmers ...	56 0 0			
	57 0 0	*Nil*		*Nil*

Subscriber's Name.	Annual Contributions. £	s.	d.	No. of Patients. In	Out	Cost of Treatment. £	s.	d.
MIDGLEY (*See also Netherton, Wakefield*)	*Nil*			*Nil*		*Nil*		
NEWALL, OTLEY	*Nil*			12	18	104	14	0
NELSON, LANCS.								
Maintenance	1	10	0	4	3	34	12	0
NETHERTON, WAKEFIELD (*See also Midgley*)								
B Hospital Committee	14	0	0					
Maintenance	1	10	0					
	15	10	0	13	16	113	1	6
NETHERTON AND MIDGLEY								
Netherton	15	10	0	13	16	113	1	6
Midgley	*Nil*			*Nil*		*Nil*		
B N. and M., Proceeds of Hospital "Sing"	6	0	0					
	21	10	0	13	16	113	1	6
NEWTON, CASTLEFORD (*See also Fairburn*)								
Wesleyan Church	1	6	0	0	2		4	0
NEWTON-LE-WILLOWS								
Maintenance	3	10	0	3	0	25	14	6
NORMANTON								
S Locke & Co. (Newland) Ltd. ...	15	15	0					
S Young, R.	2	2	0					
Congregational Church... ...	2	6	0					
Wesleyan Church	2	10	0					
Wesleyan Church, St. John's ...		10	0					
S Normanton Brick Co., Ltd. ...	3	3	0					
B Friendly Societies Hospital Committee	65	0	0					
B Girls' High School	4	0	0					
B "Friends of Park Row," Carnival, 2nd prize		10	0					
B Urban District Council Carnival	25	0	0					
B White, Wm.	2	0	0					
W Leake, Robert, & Sons ...	2	2	0					
W New Sharlston Colliery Co. ...	70	8	6					
W Normanton Brick Co., Ltd. ...	6	10	0					
Maintenance	19	16	0					
E.C.F.	239	8	0					
	461	0	6	203	524	1,793	2	6
NORTHALLERTON								
S North Riding Police Benevolent Fund	10	10	0					
Maintenance	20	0	0					
	30	10	0	13	24	113	17	6

Subscriber's Name.	Annual Contributions. £	s.	d.	No. of Patients. In	Out	Cost of Treatment. £	s.	d.
NORTON, DONCASTER								
Wesleyan Church and Sunday School		9	6	9	8	77	19	6
NORTON, MALTON (*See also Campsall*)								
S Oddfellows, Grand United Order	10	10	0	10	14	87	3	0
NORTON AND CAMPSALL								
Norton	10	10	0	10	14	87	3	0
Campsall	*Nil*			*Nil*		*Nil*		
B Norton and Campsall, Proceeds of a Dance	10	0	0					
	20	10	0	10	14	87	3	0
NOSTELL, WAKEFIELD								
S Nostell Colliery Co., Ltd. ...	2	2	0					
S St. Oswald, Trustees of the late Lord	4	0	0					
Maintenance	2	2	0					
	8	4	0	1	3	8	17	6
NUNNINGTON								
S Foxton, C.	1	0	0					
Church of England	4	2	6					
B Entertainment	10	12	9					
Maintenance		5	0					
	16	0	3	1	2	8	15	6
NETHERTOWN, DRIGHLINGTON	*Nil*			1	2	8	15	6
NETTLEHAM, LINCOLN	*Nil*			1	0	8	11	6
NEWARK, NOTTS.	*Nil*			1	0	8	11	6
NEW BALDERTON, NEWARK ...	*Nil*			1	1	8	13	6
NEWBY, LANCASTER	*Nil*			0	1		2	0
NEWCASTLE-ON-TYNE	*Nil*			3	3	26	0	6
NEWBIGGIN	*Nil*			0	1		2	0
NEW EARSWICK, YORK								
Maintenance	4	10	0	3	0	25	14	6
NEW MILL, HUDDERSFIELD ...	*Nil*			6	2	51	13	0
NEWQUAY, CORNWALL								
Maintenance	5	0	0	2	0	17	3	0
NEWSTEAD, WAKEFIELD ...	*Nil*			1	0	8	11	6

Subscriber's Name.	Annual Contributions. £	s.	d.	No. of Patients. In	Out	Cost of Treatment. £	s.	d.
NEWTHORPE, MICKLEFIELD ...	*Nil*			5	7	43	11	6
NEWTON HILL, WAKEFIELD ...	*Nil*			0	4		8	0
NEWTON KYME, TADCASTER								
B Parish Committee	12	0	0	0	1		2	0
NEWTON, PICKERING	*Nil*			1	1	8	13	6
NEW YORK, NORTHUMBERLAND	*Nil*			0	1		2	0
NORISTHORPE, LIVERSEDGE ...	*Nil*			2	1	17	5	0
NORTH DEIGHTON, WETHERBY								
Maintenance	3	3	0	2	1	17	5	0
NORTH ELMSALL	*Nil*			0	1		2	0
NORTH ORMSBY	*Nil*			0	1		2	0
NORTH RIGTON								
Church of England	5	0	0					
Maintenance	7	10	0					
	12	10	0	1	0	8	11	6
NORTON-ON-TEES	*Nil*			1	1	8	13	6
NORWOOD, OTLEY (*See also Fewston*)								
Wesleyan Church	1	1	0					
Wesleyan Church (Open air) ...	6	10	0					
Maintenance	5	0	0					
	12	11	0	2	0	17	3	0
NORWOOD AND FEWSTON								
Norwood	12	11	0	2	0	17	3	0
Fewston	4	10	8	*Nil*		*Nil*		
B Norwood and Fewston Residents	5	5	0					
	22	6	8	2	0	17	3	0
NOTTINGHAM								
S Boots, The Chemists	2	2	0					
Maintenance		10	0					
	2	12	0	1	0	8	11	6
NOTTON, BARNSLEY	*Nil*			0	1		2	0
NAWANAGAR, INDIA								
S Ranjitsinhji, Prince	105	0	0					
NAWTON								
B Proceeds of Yorks. Dialect Play	10	12	6					

Subscriber's Name.	Annual Contributions. £	s.	d.	No. of Patients. In	Out	Cost of Treatment. £	s.	d.
NAWTON (*continued*).								
B Women's Institute	2	0	0					
	12	12	6	...	*Nil*	...	*Nil*	
NETHERTON, ANDOVER, HANTS.								
B Lister, The Hon. Evelyn, Countess	10	0	0	...	*Nil*	...	*Nil*	
NEWBURY, BERKS.								
S Holloway, Mrs. Helena ...	1	1	0	...	*Nil*	...	*Nil*	
NEWPORT, SHROPSHIRE								
B Roddam, Miss	1	1	0	...	*Nil*	...	*Nil*	
NORMANBY, SINNINGTON								
B Proceeds of Whist Drive at Church of England School	9	9	0	...	*Nil*	...	*Nil*	
NORTHAMPTON								
S Lowther, Sir Charles B. ...	10	10	0					
S Manfield & Sons, Ltd. ...	2	2	0					
	12	12	0	...	*Nil*	...	*Nil*	
NORTH BIERLEY, BRADFORD								
S Guardians of the Poor ...	5	5	0	...	*Nil*	...	*Nil*	
NUNTHORPE								
S Dorman, Lady	2	2	0	...	*Nil*	...	*Nil*	
NEWLAY								
B Station Ambulance Class Social	1	17	0	...				
E.C.F.	12	10	9					
	14	7	9	...	*Nil*	...	*Nil*	
OSSETT								
S Bickle, Edwin	3	3	0					
S Crowther, W. F.		10	6					
S Druids, Nymph Lodge, No. 34	1	1	0					
S Glover & Ellis, Ltd.	5	5	0					
S Glover, Jonas, Ltd.	1	1	0					
S Glover, J. E.	2	2	0					
S Hepworth, E., Ltd.	1	1	0					
S Hepworth Bros., Ltd.	1	1	0					
S Jessop Bros.	3	3	0					
S Northfield Colliery Co., Ltd. ...	5	5	0					
S Corporation Gas Committee ...	5	5	0					
S Industrial Co-op. Society, Ltd.	2	2	0					
S Palmerley, John	1	1	0					
S Shaw, R. P., & Son		10	6					
S Smith, J. W., Ltd.	3	3	0					
S Smith, Elwand & Co., Ltd. ...	2	2	0					
S Townend, Eli	3	3	0					

	Subscriber's Name.	Annual Contributions. £	s.	d.	No. of Patients. In	Out	Cost of Treatment. £	s.	d.
OSSETT (*continued*).									
S	Townend, A. & W., Ltd. ...	5	5	0					
S	Ward, Joseph, Ltd.	1	1	0					
S	Wilkinson, Henry	1	1	0					
	First Baptist Church	1	13	4					
	Church of England	2	2	11					
	,, ,, Sunday School		6	7					
	,, ,, St. Aidan's ...		13	10					
B	Hepworth, E., Ltd.	2	10	0					
B	Mitchell, Jonathan, & Sons ...	1	11	6					
B	Hospital Convalescent Association	300	0	0					
W	Rodgers & Co. (Cardiff) Ltd. ...	1	1	0					
	Maintenance	47	6	0					
		405	11	2	... 105	144	... 914	15	6
OTLEY									
S	Atkinson, C. J. F.	2	2	0					
S	Barker, Wm., & Sons	5	5	0					
S	Barton, R. A. (Mr. and Mrs.) ...	1	1	0					
S	Bremner Machine Co., Ltd. ...	3	3	0					
S	Dawson, Payne & Elliott, Ltd.	21	0	0					
S	Dunwell, Arthur	1	0	0					
S	Fieldhouse, Crossfield & Co.,Ltd.	1	1	0					
S	Foresters, Court Wharfedale, Otley	3	3	0					
S	Garnett, P., & Son, Ltd. ...	5	5	0					
S	Hainsworth, J. F.	1	1	0					
S	Lawson, Wm., & Sons ...	1	1	0					
S	Oddfellows, Manchester Unity...	6	6	0					
S	Otley Gas Co.	2	2	0					
S	Friendly Societies' Association	12	12	0					
S	Patrick, P., & Son	2	2	0					
S	Robinson, W. C.		10	0					
S	Sinclair, Wm., & Sons, Ltd. ...	1	1	0					
S	Waite & Saville, Ltd.	3	3	0					
S	Guardians	10	10	0					
	Wharfedale Mission	1	1	2					
	Church of England	27	12	0					
	,, ,, Mission Church	3	3	9					
	Catholic Church	9	0	0					
	Primitive Methodist Church ...	5	5	6					
	Congregational Church ...	11	11	0					
	,, Sunday School	1	0	0					
	United Methodist Church ...	1	8	9					
	Wesleyan Church	12	6	2					
B	Anonymous	1	1	0					
B	Brown, A., & Sons	6	8	3					
B	Bull, W. Annison		19	7					
B	Garnett, P., & Sons	13	4	7					
B	Grisdale, J., & Sons	12	11	8					
B	Patrick, P., & Son	6	0	11					
B	St. Peter's Church Choir, Carol Singing	8	11	3					

	Subscriber's Name.	Annual Contributions. £	s.	d.	No. of Patients. In	Out	Cost of Treatment. £	s.	d.
OTLEY (*continued*).									
B	Sale of Chocolate in Mending Department of Duncan and Barraclough's	10	0	0					
B	Liberal Club Collection ...	8	0	0					
B	Surplus of Social		12	0					
B	Ball by Wm. Walker & Sons ...	17	13	6					
B	Primrose League	5	0	0					
B	Boy Scouts—In lieu of Egg Collection		10	2					
B	Divisional Police Sports Club, Whist Drive and Dance ...	21	6	0					
B	Children's Bazaar in Garden of Mr. Kell	3	6	0					
B	Dart League	1	5	0					
B	Whist Drive and Dance at Mechanics Hall	18	4	6					
B	Chocolate Club at Wm. Barker and Sons, Ltd.	3	6	0					
B	Whist Drive	7	3	6					
Bx	Holmes, Miss	1	0	0					
Bx	Bay Horse Hotel	2	3	0					
Bx	Barker & Sons, Ltd.	7	4	1					
Bx	Bennett Dykes & Bell, Work-people	3	15	0					
Bx	Black Bull Hotel	4	1	2					
Bx	Black Horse Hotel	23	17	0					
Bx	Fountain Hotel	6	9	2					
Bx	Half Moon Hotel	3	19	9					
Bx	Junction Inn, Bondgate ...	10	4	7					
Bx	New Inn		2	4					
Bx	Queen's Head Hotel	1	7	7					
Bx	Ring o' Bells Hotel	4	9	3					
Bx	Royal White Horse Hotel ...		18	10					
Bx	Red Lion Hotel	3	1	0					
Bx	Summer Cross Hotel	2	7	0					
Bx	Three Horse Shoes Inn ...	13	3	0					
Bx	Manor House Inn	4	9	6					
W	Ackroyd, Wm., & Co.	24	0	0					
W	Barker, W., & Sons, Ltd. ...	11	1	7					
W	Bremner Machine Co.	8	10	0					
W	Dawson, Payne & Elliott ...	78	0	0					
W	Duncan, Barraclough & Co., Ltd.	69	8	1					
W	Electromobile Ltd.	2	0	0					
W	Graham, J.	2	5	0					
W	Howard, Harry	3	16	9					
W	Shepherd, J.	3	0	0					
W	Sinclair, W., & Son	14	0	0					
W	Smith, J. S., Ltd.	8	10	0					
W	Waite & Saville, Ltd.	31	0	8					
W	Wharfedale Rural Dist. Council Maintenance	8	12	6					
		60	7	6					
		718	4	7	... 171	471	... 1513	8	6

Subscriber's Name.	Annual Contributions. £	s.	d.	No. of Patients. In	Out	Cost of Treatment. £	s.	d.
OULTON (*See also Woodlesford*)								
Wesleyan Church	1	0	0					
B The Lucky Black Cat		19	11					
B St. John's Church, Organ and Vocal Recital	4	10	0					
Maintenance	10	0	0					
	16	9	11	28	86	248	14	0
OULTON AND WOODLESFORD								
Oulton	16	9	11	28	86	248	14	0
Woodlesford	425	4	10	48	164	428	0	0
B O. & W. Infirmary Committee	50	0	0					
B O. & W Infirmary Demonstration Committee, Proceeds of Concert in Picture House	14	19	6					
	506	14	3	76	250	676	14	0
OUTWOOD								
United Methodist Church ...	1	0	0					
Wesleyan Church		12	0					
B Church Friendly Society ...	1	17	6					
B Church Approved Society ...	7	10	0					
Maintenance		10	0					
	11	9	6	16	45	141	14	0
OUZLEWELL GREEN (*See also Carlton, Wakefield*)								
Wesleyan Church		10	0					
Maintenance	10	10	0					
	11	0	0	2	6	17	15	0
OVERTON, WAKEFIELD	*Nil*			2	3	17	9	0
OAKENSHAW	*Nil*			2	0	17	3	0
OLDHAM	*Nil*			0	1		2	0
OSBALDWICK, YORK	*Nil*			2	2	17	7	0
OSGODBY, CAYTON, SCARBORO'	*Nil*			2	0	17	3	0
OSGODBY, SELBY	*Nil*			0	1		2	0
OSWALDTWISTLE, ACCRINGTON	*Nil*			1	1	8	13	6
OXBRIDGE, STOCKTON-ON-TEES	*Nil*			1	0	8	11	6
OSWALDKIRK								
B Proceeds of Dance in New Hall	8	0	0	*Nil*		*Nil*		
PAINTHORPE, WAKEFIELD ...	*Nil*			2	4	17	11	0

	Subscriber's Name.	Annual Contributions. £	s.	d.	No. of Patients. In	Out	Cost of Treatment. £	s.	d.
PICKERING									
S	Bryan, Rev. E. H.	1	0	0					
B	Hallsworth, A. E.		10	0					
	Maintenance	7	15	0					
		9	5	0	11	22	96	10	6
PONTEFRACT									
S	Leatham, Miss L. P.	1	1	0					
S	Oddfellows, Independent Order of Manchester Unity Friendly Society	1	0	0					
S	Industrial Co-op. Society. Ltd.	10	0	0					
S	Pontefract General Infirmary	2	2	0					
S	Guardians	50	0	0					
S	Ramsden, Col. W. J. T. ...	2	2	0					
S	Wilkinson, W. R. & Co., Ltd....	5	5	0					
	Congregational Church... ...	1	0	0					
S	Bailey, T.	1	1	0					
B	Infirmary Committee	475	0	0					
W	Rhodes, John, Prince of Wales Colliery	12	10	0					
	Maintenance	24	8	0					
		585	9	0	57	138	502	11	6
PONTEFRACT, FRIARWOOD AND TANSHELF									
	Pontefract	585	9	0	57	138	502	11	6
	Friarwood	*Nil*			*Nil*		*Nil*		
	Tanshelf	*Nil*			10	25	88	5	0
		585	9	0	67	163	590	16	6
POOL									
	Church of England	7	13	3					
	Wesleyan Church	4	1	3					
	,, ,, (Pool Bank)		10	4					
B	Kaye, S., & Son...	2	15	6					
B	Whiteley, B. S. & W., Ltd. ...	21	0	0					
B	Greaves, Mrs.		10	0					
B	Dance	8	0	0					
B	Opening to Public of Elm Bank Gardens	3	14	4					
	Maintenance	17	10	0					
		65	14	8	18	43	158	13	0
PURSTON		*Nil*			8	22	70	16	0
PUDSEY									
S	Alma Tannery Co.	1	1	0					
S	Bankes, James, & Sons, Ltd. ...	2	2	0					
S	Beaumont & Smith	1	1	0					
S	Clough, Ramsden & Co., Ltd....	2	2	0					
S	Cordingley, Samuel	5	5	0					
S	Hinings, Misses	2	2	0					
S	Mohun, John G., & Son ...	6	6	0					
S	Pudsey Albion Mill Co.... ...	2	2	0					

	Subscriber's Name.	Annual Contributions. £	s.	d.	No. of Patients. In	Out	Cost of Treatment. £	s.	d.
PUDSEY (*continued*).									
S	Pudsey Gas Co.	5	5	0					
S	Salter & Salter (1900) Ltd. ...	2	2	0					
S	Walker, Matthew, & Sons, Ltd.	2	2	0					
S	Waterloo Mills Co. (Pudsey) Ltd.	5	5	0					
	Congregational Church... ...	8	15	7					
	Bethel United Methodist Church	2	14	0					
	Mt. Tabor ,, ,, ,,	1	0	0					
	Mt. Zion ,, ,, ,,	6	14	6					
	Trinity ,, ,, ,,	4	17	8					
	Baptist Church	1	1	0					
	Church of England	11	2	7					
B	Collection at Ivy Hotel ...	2	11	1					
B	,, King's Arms Hotel	1	5	0					
B	Annual Parade of Yorkshire Fire Brigade Friendly Soc.	8	8	5					
B	Medical Charities Committee, Carnival	100	0	0					
B	Bowlers and Nurses' Charity Fund	3	0	0					
B	Trades Hall Orchestra, Concert	6	10	0					
B	Black Bull Hotel		15	0					
B	Verity, H.	1	0	0					
Bx	King's Arms Hotel	3	6	0					
Bx	Regent Hotel	3	9	4					
W	Borough Cabinet Works ...		10	0					
W	Cordingley & Sons	29	0	0					
W	Forrest, W. C., & Co. ...	8	8	0					
W	Hudson, H. M. & Co., Ltd. ...	5	6	0					
W	Ingham, Richard	10	0	0					
W	Jowett, Oliver, & Co. ...	5	5	0					
W	Lupton, Wm., & Co., Ltd. ...	29	15	5					
W	Noble, W. J., & Son	5	5	0					
W	Pudsey Gas Co.	7	12	0					
W	Scales & Sons	6	3	0					
W	Walker, Matthew, & Sons, Ltd.	10	10	0					
W	Waterloo Mill Co., Ltd. ...	10	10	0					
	Maintenance	47	2	6					
	E.C.F.	7	6	8					
		385	18	9	93	260	823	9	6
PADDOCK, HUDDERSFIELD									
	Maintenance	3	13	0	2	0	17	3	0
PALMERS GREEN, LONDON ...		*Nil*			1	2	8	15	6
PANNAL, HARROGATE		*Nil*			1	1	8	13	6
PECKFIELD, MICKLEFIELD ...		*Nil*			3	6	26	6	6
PENISTONE, SHEFFIELD									
	Maintenance	5	0	0	1	0	8	11	6
PETERBOROUGH ...									
	Maintenance	1	0	0	1	1	8	13	6

Subscriber's Name.	Annual Contributions. £	s.	d.	No. of Patients. In	Out	Cost of Treatment. £	s.	d.
POGMORE, BARNSLEY	*Nil*			2	2	17	7	0
POLLINGTON, SNAITH								
Wesleyan Church	10	0		2	3	17	9	0
PORTERTON, HULL	*Nil*			0	1		2	0
POTTERTON, BARWICK ...	*Nil*			0	1		2	0
PRESTBURY, CHESHIRE	*Nil*			1	1	8	13	6
PRESTON								
Maintenance	5	0	0	0	1		2	0
PANGBOURNE, BERKS.								
S Fenwick, John	2	2	0	*Nil*		*Nil*		
PATELEY BRIDGE								
S Guardians of the Poor	2	2	0	*Nil*		*Nil*		
PATRICK BROMPTON								
Church of England	4	7	1	*Nil*		*Nil*		
PICKHILL, THIRSK								
Church of England	3	1	1	*Nil*		*Nil*		
POPPLETON, YORKS.								
S Roberts, T.		10	6	*Nil*		*Nil*		
POCKLINGTON								
B Yorkshire Pearl Barley Mills ...		13	10					
B Voluntary Hospitals Committee	8	8	0					
	9	1	10	*Nil*		*Nil*		
QUEENSBURY, BRADFORD ...	*Nil*			0	1		2	0
RAWCLIFFE								
Church of England	2	8	9					
B Turner Paper Mills, Employees' Charity Fund Committee...	33	0	0					
B Sacred Concert	11	5	0					
B Concert in P.M. Church ...	13	8	0					
B Flag Day	9	0	0					
Maintenance	10	1	0					
	79	2	9	15	30	131	12	6
RAWDON (*See also Yeadon*)								
S Bickerdyke, Mr. & Mrs. J. H....	2	2	0					
S Cartwright, W. B., Ltd. ...	5	5	0					
S Cartwright, W. B., Ltd., Sick Club...	3	3	0					
S Co-operative Society	3	3	0					
S Yeadon, J. E.	1	1	0					
Benton Park Chapel	4	10	0					
,, ,, ,, P.S.A. ...	2	15	3					

Subscriber's Name.	Annual Contributions. £	s.	d.	No. of Patients. In	Out	Cost of Treatment. £	s.	d.
RAWDON (*continued*).								
Cragg Baptist Church	2	16	0					
Free Church Council	5	6	4					
Friends Meeting House and Adult School	1	4	0					
Low Mill Wesleyan Church ...	1	10	0					
Wesleyan Church	1	15	6					
B Collected at Nag's Head ...	1	0	0					
W Booth, L. J., & Sons	30	0	0					
W Rawdon Co-op. Society, Ltd., Grocery Assistants ...		14	0					
W Rawdon Hand Laundry ...	1	0	0					
W Wade, C. W.	12	0	0					
Maintenance	24	6	0					
	103	11	1	27	73	238	16	6
RAVENSTHORPE								
Maintenance	3	10	0	20	20	173	10	0
RIBSTON, WETHERBY								
B Little Ribston Parish Committee	10	0	0					
Maintenance	2	0	0					
	12	0	0	3	6	26	6	6
RICHMOND, YORKS.								
S Hutton Charity Trustees ...	25	0	0					
S Zetland, Most Hon. the Marquis of	10	10	0					
S Williams, Herbert W. ...	3	3	0					
	38	13	0	6	4	51	17	0
RIPON								
S Kearsley, R., & Co., Ltd. ...	21	0	0					
S Municipal Charities Trustees ...	5	5	0					
S Guardians	6	6	0					
B White Swan Laundry	4	6	8					
B Lister, Hon. E. Cunliffe ...	5	0	0					
Maintenance	7	0	0					
	48	17	8	5	6	43	9	6
ROBIN HOOD, WAKEFIELD (*See also Rothwell*)								
B Colliery Sick Fund, Winding-up	14	10	0					
Bx Half Way House Hotel ...		6	3					
W Armitage, G., & Sons, Ltd., Firm and Workpeople	83	17	4					
W Charlesworth, J. & J., Ltd., Colliery and Coke Works ...	70	0	0					
Maintenance	10	10	0					
	179	3	7	17	38	149	11	6

	Subscriber's Name.	Annual Contributions. £	s.	d.	No. of Patients. In	Out	Cost of Treatment £	s.	d.
	ROBIN HOOD AND ROTHWELL								
	Robin Hood	179	3	7	17	38	149	11	6
	Rothwell	293	18	5	102	299	904	11	0
B	R. H. & R. Hospital Committee, Proceeds of a Concert ...	6	10	0					
B	R. H. & R. Hospital Committee, Proceeds of House Boxes...	35	0	0					
		514	12	0	119	337	1054	2	6
	RODLEY								
S	Smith, Thos., & Son (Rodley) Ltd.	2	2	0					
	Baptist Church	1	0	0					
	United Methodist Church ...	6	4	0					
	Wesleyan Church	3	2	0					
B	Charity Fund	30	0	0					
Bx	Atkinson Bros., Airedale Mills...	13	13	0					
W	Rodgers, Simeon	4	6	0					
	Maintenance	7	4	0					
	E.C.F.	2	15	6					
		70	6	6	29	57	254	7	6
	ROSSINGTON								
W	Yorkshire Miners' Association...	63	0	0	11	20	96	6	6
	ROTHERHAM	*Nil*			1	2	8	15	6
	ROTHWELL (*See also Robin Hood*)								
S	Hargreaves, Walter	5	5	0					
	Wesleyan Church	2	0	0					
B	Charlesworth, J. & J., Ltd., Excursion Fund	21	0	0					
B	Morris, Wm.		10	0					
B	Muffitt, Enos		10	0					
B	Wind-up of Beeston Pit Sick Fund	3	1	0					
B	Infirmary Committee ...	22	15	4					
B	Fanny Pit, Workmen's Fines...		10	6					
B	Infirmary Carnival Committee	10	13	3					
B	Infirmary Demonstration Committee	3	13	4					
W	Charlesworth, J. & J., Ltd., Newmarket and Silkstone Collieries	40	0	0					
W	Charlesworth, J. & J., Ltd., Rothwell Haigh Colliery, Benevolent Fund	60	0	0					
W	Fanny Pit Workpeople's Benevolent Fund	96	0	0					
W	Urban District Council, Employees' Charitable Fund	8	0	0					
	Maintenance	20	0	0					
		293	18	5	102	299	904	11	0

Subscriber's Name.	Annual Contributions. £	s.	d.	No. of Patients. In	Out	Cost of Treatment £	s.	d.
ROYSTON								
Maintenance	7	18	6	69	138	605	9	6
RYHILL, WAKEFIELD (*See also Havercroft*)								
B Carnival by W.M.C. Ambulance Class	1	0	0					
Maintenance	1	0	0					
	2	0	0	17	19	147	13	6
RYHILL AND HAVERCROFT								
Ryhill	2	0	0	17	19	147	13	6
Havercroft	*Nil*			5	10	43	17	6
B R. & H. Hospital Festival ...	10	0	0					
	12	0	0	22	29	191	11	0
RATCLIFF-ON-TRENT, NOTTS. ...	*Nil*			1	1	8	13	6
RATHMELL, SETTLE								
Church of England	5	5	0					
,, ,, (Bible Class)	1	0	0					
B Band of Hope Entertainment...	5	6	0					
B Social Welfare Club, Winding-up	4	0	0					
	15	11	0	1	0	8	11	6
REDCAR								
Maintenance	5	5	0	1	2	8	15	6
REDMIRE								
Church of England	3	8	9					
Maintenance	1	0	0					
	4	8	9	2	0	17	3	0
REEDNESS	*Nil*			0	1		2	0
REETH								
Maintenance	5	5	0	2	0	17	3	0
RETFORD								
Maintenance	3	0	0	1	1	8	13	6
RHOS-ON-SEA, COLWYN BAY ...	*Nil*			1	0	8	11	6
RIBBLEHEAD, SETTLE ...	*Nil*			2	2	17	7	0
RICCAL, YORK								
Maintenance	2	0	0	2	2	17	7	0
RIDDESDEN, KEIGHLEY ...	*Nil*			1	2	8	15	6
RIPPONDEN, HALIFAX	*Nil*			0	1		2	0

Subscriber's Name.	Annual Contributions. £	s.	d.	No. of Patients. In	Out	Cost of Treatment. £	s.	d.
ROBERTTOWN, LIVERSEDGE ...	*Nil*			0	4		8	0
ROBIN HOOD'S BAY								
Maintenance	2	0	0	2	2	17	7	0
ROCHESTER	*Nil*			0	1		2	0
ROMANBY, NORTHALLERTON ...	*Nil*			0	1		2	0
ROSEDALE ABBEY, PICKERING	*Nil*			2	2	17	7	0
RYTON, MALTON	*Nil*			1	0	8	11	6
RIFFA (*See also Castley*)								
B Pinder, T.	10	0		*Nil*			*Nil*	
RIGTON								
Wesleyan Church	9	8		*Nil*			*Nil*	
RILLINGTON, MALTON								
S Huddleston, W. H.	1	0	0	*Nil*			*Nil*	
RIPLEY								
Maintenance	2	0	0	*Nil*			*Nil*	
ROTHBURY								
S Burrell, Mrs. Blanche	1	1	0	*Nil*			*Nil*	
RUFFORD ABBEY, NOTTS....								
S Saville, Rt. Hon. Lord, K.C.V.O.	15	15	0	*Nil*			*Nil*	
RYLESTONE, SKIPTON								
Church of England	3	5	8	*Nil*			*Nil*	
SANDAL								
Maintenance	1	0	0	7	25	62	10	6
SCARBOROUGH								
S Blackburn, J. W.	5	0	0					
S Gains, William		10	0					
S Middlebrook, Sir Wm.	2	2	0					
S Stott, Mrs.	4	4	0					
S Warde, Mrs. L. A.	2	0	0					
S Williams, T. H.	2	2	0					
Maintenance	50	9	6					
	66	7	6	35	32	303	6	6
SCARCROFT								
Church of England	40	0	0					
B Ryder, Misses	400	0	0					
B Whist Drive and Dance in Institute	10	5	0					
Maintenance	23	10	0					
	473	15	0	7	9	60	18	6

	Subscriber's Name.	Annual Contributions. £	s.	d.	No. of Patients. In	Out	Cost of Treatment. £	s.	d.
SCHOLES, LEEDS									
	Church of England	2	10	0					
	Wesleyan Church	4	5	0					
	Maintenance	10	3	0					
		16	18	0	... 10	9	... 86	13	0
SELBY									
S	Cochrane & Sons, Ltd. ...	10	0	0					
S	Newsome, Miss A. M.	2	2	0					
S	Potton, Robert	1	1	0					
S	Scott, M., & Co....	2	2	0					
S	Co-operative Society, Ltd. ...	1	1	0					
S	Guardians	5	5	0					
	Wesleyan Church	4	5	0					
B	Fawcett, E. M.		8	0					
B	Gill, J., & Sons, Ltd.	1	2	6					
B	Ibbotson, G., & Son		17	6					
B	Rishworth, Ingleby, Lofthouse and Co.	1	10	9					
B	Ullathorne, T. S.		10	0					
B	Yorkshire Clog Sole and Timber Co.	8	0	0					
B	Yorkshire Hennebique Contracting Co.	2	10	0					
B	Selby Brick and Tile Co. ...	3	16	10					
B	Sale of Two Chairs by T. Everatt		12	0					
B	Joint Service at Congregational Church (Good Friday) ...	2	7	9					
B	Selby Division, West Riding Constabulary, Central Fund	10	0	0					
Bx	Crown Hotel	2	8	5					
Bx	Middlesbrough, J. N. & G. ...	3	5	0					
W	Cochrane & Sons, Ltd. ...	46	16	11					
W	Olympia Oil & Cake Co., Ltd....	229	1	9					
W	Industrial Co-op. Society ...	4	10	0					
W	Yorkshire Dyeware & Chemical Co.	7	0	0					
	Maintenance	36	13	0					
	E.C.F.	3	5	4					
		390	11	9	... 72	187	... 636	2	0
SETTLE									
S	Clayton, Miss M.	2	2	0					
S	Delaney, Miss C.	10	10	0					
S	Edgar, Mrs.		10	6					
S	Equitable Industrial Co-op. Soc.	8	0	0					
S	Guardians	7	7	0					
	Church of England	7	19	4					
B	Brassington, Sons, & Co., Ltd.	17	3	0					
B	Christie, H., & Co.	61	10	0					
B	Roberts, John, & Sons ...	7	11	6					
B	Parish Committee, Sale at Technical Exhibition	37	10	0					

	Subscriber's Name.	Annual Contributions. £	s.	d.		No. of Patients. In	Out		Cost of Treatment. £	s.	d.
SETTLE (*continued*).											
B	Middlemiss, Dr. & Mrs. G. W., for Children's Ward ...	2	2	0							
B	Collected in Vaults of Golden Lion Hotel	1	10	0							
B	Kinematograph Exhibition ...	10	0	0							
B	Flower Show at King William IV. Inn	4	0	0							
B	R.A.O.B., Penyghent Lodge ...	1	5	0							
W	Post Office Staff	4	0	0							
	Maintenance	8	10	0							
		191	10	4	...	15	28	...	131	8	6
SHAFTON, BARNSLEY		*Nil*			...	16	28	...	140	0	0
SHARLSTON											
	Church of England		5	6							
	Primitive Methodist Church ...		13	3							
B	Hospital Committee	10	0	0							
W	New Sharlston Colliery Co., Ltd.	10	0	0							
	Maintenance	1	0	0							
		21	18	9	...	8	21	...	70	14	0
SHEFFIELD											
B	Whitehead, Wm.	5	0	0							
	Maintenance	5	6	6							
		10	6	6	...	0	7	...		14	0
SHELLY, HUDDERSFIELD											
	Maintenance	1	10	0	...	5	0	...	42	17	6
SHERBURN-IN-ELMET											
B	Infirmary Committee, Carol Singing	13	10	0							
B	Dramatic Society	5	15	3							
B	Infirmary Committee, Musical Service in Wesleyan Church	4	0	0							
B	Infirmary Committee, Athletic Sports, Rag, Church Service and Sacred Concert ...	60	11	5							
B	Infirmary Committee	51	18	7							
B	Homing Pigeon Society ...	6	0	11							
	Maintenance	3	10	0							
		145	6	2	...	15	32	...	131	16	6
SHIPLEY											
	Maintenance	1	1	0	...	2	6	...	17	15	0
SICKLINGHALL		*Nil*			...	1	2	...	8	15	6

	Subscriber's Name.	Annual Contributions. £	s.	d.	No. of Patients. In	Out	Cost of Treatment. £	s.	d.
SILSDEN									
S	Green, T.	5	0	0					
S	Co-operative Society, Ltd. ...	4	4	0					
	Church of England	2	6	2					
B	Church Amateur Musical and Dramatic Society ...	5	0	0					
W	Driver, Bros.	3	3	0					
W	Walton, J.	1	10	0					
	Maintenance	5	5	0					
		26	8	2	1	0	8	11	6
SINNINGTON									
	Church of England	2	12	10					
B	Children's Concert	5	12	6					
B	Whist Drive and Donations ...	22	5	0					
Bx	Mackereth, Mrs. D.		4	4					
	Maintenance	1	0	0					
		31	14	8	3	1	25	16	6
SKELLOW, DONCASTER									
	Maintenance	1	0	0	14	22	122	5	0
SKIPTON									
S	Fattorini, Thomas	1	1	0					
S	Mallinson, T. A.	1	1	0					
S	Oddfellows, Loyal Earl Thanet Lodge	2	2	0					
S	Ind. Co-op. Society, Ltd. ...	7	17	6					
S	Traveller's Friend Lodge ...	2	2	0					
	Church of England	1	6	10					
	Congregational Church ...	2	2	8					
S	Skipton Hospital Fund ...	3	3	0					
S	Guardians of the Poor	15	15	0					
B	Amos Nelson, Ltd.	12	17	2					
B	"The Day" Collection ...	3	3	0					
B	Police Orphanage and Local Charities Ball	10	0	0					
B	Amateur Dramatic Society ...	3	3	0					
	Maintenance	14	3	0					
		79	17	2	28	26	242	14	0
SNAITH									
S	Free Gardeners, Rose of Sharon Lodge	2	2	0					
S	Oddfellows, Hope of Prosper Lodge	1	1	0					
S	R.A.O.B., Lodge No. 1190 ...	1	1	0					
	Wesleyan Church	3	4	0					
B	British Clog Sole Manufacturers	10	17	1					
B	Hospital Sunday Committee ...	9	8	11					
	Maintenance	27	10	0					
		55	4	0	5	15	44	7	6

Subscriber's Name.	Annual Contributions. £	s.	d.	No. of Patients. In	Out	Cost of Treatment. £	s.	d.
SNYDALE, NORMANTON	*Nil*			0	2		4	0
SOOTHILL, BATLEY	*Nil*			3	2	25	18	6
SOUTH ELMSALL								
S Pretoria Working Men's Club ...	10	10	0					
S Friendly Societies' Council ...	20	0	0					
Bx Railway Hotel	9	17	7					
Maintenance		15	6					
	41	3	1	44	125	389	16	0
SOUTH HIENDLEY	*Nil*			8	12	69	16	0
SOUTH KIRKBY								
S Friendly Societies Council and Hospital Committee ...	20	0	0					
B Housebuilders' Association, Ltd.	10	4	10					
Maintenance	12	10	0					
	42	14	10	62	181	549	15	0
SOUTH MILFORD								
Church of England	14	0	0					
Wesleyan Church	4	0	0					
B Ratcliffe, Miss Joan, First Prize won by her Pony		10	0					
B Homing Society, Cup Race ...	6	10	0					
Bx British Legion Club	2	19	9					
Maintenance	5	15	0					
	33	14	9	11	26	96	18	6
SOWERBY BRIDGE								
Maintenance	2	10	0	4	5	34	16	0
SPOFFORTH								
Maintenance	3	3	0	5	6	43	9	6
STAINCLIFFE, BATLEY								
Maintenance		10	0	4	6	34	18	0
STAINCROSS, BARNSLEY								
Wesleyan Reform Church ...	2	0	0					
Maintenance	15	0	0					
	17	0	0	3	6	26	6	6
STAIRFOOT								
S Ardsley Working Men's Club	10	10	0	2	3	17	9	0
STANLEY								
Congregational Church ...	1	18	9					
United Methodist Church ...	1	0	0					
B Urban District Hospital Fund	5	5	0					

Subscriber's Name.	Annual Contributions. £	s.	d.	No. of Patients. In	Out	Cost of Treatment. £	s.	d.
STANLEY (*continued*).								
W Urban District Council, Officials and Workmen	3	3	0					
Maintenance	5	10	0					
	16	16	9	19	63	169	4	6
STEETON, KEIGHLEY	*Nil*			4	2	34	10	0
STOCKTON-ON-TEES								
S South Durham Steel and Iron Co., Ltd.	2	2	0	0	1		2	0
STREETHOUSE								
Primitive Methodist Church ...		8	0					
B Open Air Concert	6	0	0					
Maintenance	1	1	0					
	7	9	0	3	12	26	18	6
STUBBS WALDEN								
B Social Evening	6	0	0	5	0	42	17	6
SWILLINGTON...								
Church of England	10	3	11					
Wesleyan Church	1	5	0					
Maintenance		10	0					
	11	18	11	20	55	177	0	0
SWINEFLEET, GOOLE								
Church of England	1	15	0					
Primitive Methodist Church ...	1	0	0					
Wesleyan Church	1	1	0					
B Band Collection	5	10	0					
Maintenance	1	0	0					
	10	6	0	8	18	70	8	0
SALFORD	*Nil*			1	0	8	11	6
SALTAIRE	*Nil*			1	2	8	15	6
SALTBURN								
Maintenance	5	0	0	2	4	17	11	0
SALTMARSH, HOWDEN ...	*Nil*			1	0	8	11	6
SAXTON, TADCASTER								
B Voluntary Hospitals Committee	15	6	3	3	3	26	0	6
SCALBY, SCARBOROUGH ...	*Nil*			1	3	8	17	6
SCARTHINGTON, TADCASTER	*Nil*			0	2		4	0

Subscriber's Name.	Annual Contributions. £	s.	d.	No. of Patients. In	Out	Cost of Treatment. £	s.	d.
SCAR VILLAGE, HARROGATE ...	*Nil*			0	1		2	0
SCAWTHORPE, DONCASTER ...	*Nil*			1	0	8	11	6
SCAWTON, THIRSK	*Nil*			1	0	8	11	6
SCHOLES, CLECKHEATON ...	*Nil*			2	0	17	3	0
SCISSETT, HUDDERSFIELD ...	*Nil*			1	2	8	15	6
SCUNTHORPE, LINCS.	*Nil*			0	1		2	0
SEDBURGH								
S Guardians of the Poor	1	1	0	1	3	8	17	6
SHADE, TODMORDEN	*Nil*			1	0	8	11	6
SHELF, HALIFAX	*Nil*			2	1	17	5	0
SHEPLEY, HUDDERSFIELD ...	*Nil*			5	1	42	19	6
SHERRIFF HUTTON, YORK								
Maintenance	1	1	0	1	0	8	11	6
SHIPMANTHORPE, YORK ...	*Nil*			1	0	8	11	6
SHIPTON, YORK	*Nil*			0	2		4	0
SIDCUP, CUDWORTH	*Nil*			0	1		2	0
SIDDAL, HALIFAX	*Nil*			1	1	8	13	6
SILKSTONE, BARNSLEY ...	*Nil*			1	2	8	15	6
SKELBROOKE, DONCASTER								
Maintenance	5	0	0	1	1	8	13	6
SKELMANTHORPE, HUDDERSFIELD	*Nil*			2	2	17	7	0
SKELTON, HOWDEN								
B Cricket Club	5	0	0	1	0	8	11	6
SKINNINGROVE, CLEVELAND ...	*Nil*			1	1	8	13	6
SLAIDBURN, CLITHEROE ...	*Nil*			1	1	8	13	6
SLAITHWAITE, HUDDERSFIELD	*Nil*			2	1	17	5	0
SLINGSBY, MALTON								
Church of England	2	5	6					
B Women's Institute Whist Drive and Dance	11	10	0					
Maintenance	7	3	0					
	20	18	6	3	4	26	2	6

Subscriber's Name.	Annual Contributions. £	s.	d.	No. of Patients. In	Out	Cost of Treatment. £	s.	d.
SMEATON, LITTLE, PONTEFRACT	*Nil*			2	1	17	5	0
SMITHIES, BARNSLEY	*Nil*			2	9	18	1	0
SNAINTON, SCARBOROUGH								
B Women's Section, British Legion, Whist Drive	13	0	0	3	1	25	16	6
SNAPE, BEDALE								
Church of England		10	9					
Wesleyan Church	6	0	0					
B Whist Drive and Dance by Young Men	8	0	0					
Maintenance	5	0	0					
	19	10	9	2	1	17	5	0
SNAPETHORPE, WAKEFIELD	*Nil*			0	2		4	0
SOUTH BANK, MIDDLESBROUGH	*Nil*			0	2		4	0
SOUTH BANK, YORK								
Maintenance	3	10	0	3	2	25	18	6
SOUTH CROSSLAND, HUDDERSFIELD								
Maintenance	1	0	0	1	0	8	11	6
SOUTH DUFFIELD, SELBY ...	*Nil*			1	3	8	17	6
SOUTH KILVINGTON								
Church of England	2	2	9					
Maintenance	3	3	0					
	5	5	9	1	0	8	11	6
SOUTHOWRAM, HALIFAX								
Maintenance	1	1	0	2	3	17	9	0
SOUTHPORT...	*Nil*			0	1		2	0
SOWERBY, THIRSK								
Maintenance	1	0	0	1	2	8	15	6
SPALDING, LINCS.								
Maintenance	10	0	0	1	0	8	11	6
STAINBURN, OTLEY								
Maintenance	1	0	0					
Wesleyan Church		12	3					
	1	12	3	1	2	8	15	6
STAINFORTH, DONCASTER ...	*Nil*			7	12	61	4	6
STAINLAND, HALIFAX	*Nil*			2	1	17	5	0

Subscriber's Name.	Annual Contributions. £	s.	d.	No. of Patients. In	Out	Cost of Treatment. £	s.	d.
STAMFORD BRIDGE, YORK								
Maintenance	1	0	0	3	1	25	16	6
STANKS, LEEDS								
Maintenance	25	0	0	0	5		10	0
STARBECK								
Primitive Methodist Church ...	1	0	0	2	6	17	15	0
STILLINGTON, YORK	*Nil*			1	0	8	11	6
STOCKELD PARK, WETHERBY	*Nil*			1	2	8	15	6
STOCKPORT								
Maintenance		10	0	2	2	17	7	0
STOCKTON-ON-FOREST, YORKS.	*Nil*			0	2		4	0
STOKE-ON-TRENT								
Maintenance	1	2	0	2	1	17	5	0
STREETSIDE, OSSETT	*Nil*			1	2	8	15	6
STUBB, HALIFAX	*Nil*			1	1	8	13	6
STUTTON, TADCASTER								
Maintenance	3	0	0	3	3	26	0	6
SUDDEN, ROCHDALE	*Nil*			1	0	8	11	6
SUFFIELD, SCARBOROUGH ...	*Nil*			1	2	8	15	6
SUNDERLAND	*Nil*			0	3		6	0
SUTTON-ON-FOREST, YORK ...	*Nil*			1	1	8	13	6
SUTTON, ASKERN								
Maintenance		2	6	1	1	8	13	6
SUTTON, FERRYBRIDGE ...	*Nil*			1	0	8	11	6
SUTTON ST. JAMES, WISBECH...	*Nil*			1	1	8	13	6
SWANSEA	*Nil*			1	0	8	11	6
SWINTON								
Maintenance	5	0	0	1	2	8	15	6
SWINTON, ROTHERHAM	*Nil*			0	1		2	0
SYKEHOUSE, SNAITH								
Church of England	2	5	0					
Primitive Methodist Church ...	1	10	0					
Wesleyan Church		17	6					
	4	12	6	1	1	8	13	6

Subscriber's Name.	Annual Contributions. £ s. d.	No. of Patients. In Out	Cost of Treatment. £ s. d.
SCRUTON, BEDALE			
S Rigby, Rev. T.	1 0 0		
Church of England	2 19 0		
	3 19 0	*Nil*	*Nil*
SEDBUSK			
Primitive Methodist Church ...	8 4	*Nil*	*Nil*
SELSIDE, HORTON-IN-RIBBLESDALE			
B Proceeds of Dance ...	1 7 6	*Nil*	*Nil*
SHEPTON MALLET, SOMERSET			
S Jowitt, Edward M.	2 2 0	*Nil*	*Nil*
SHERBURN, MALTON			
Church of England	3 14 5	*Nil*	*Nil*
SILDOWN, DORSET			
S Gill, Edwin R.	1 1 0	*Nil*	*Nil*
SLEDMERE, MALTON			
S Sykes, Lady	5 5 0	*Nil*	*Nil*
SOUTHEND-ON-SEA			
Maintenance	10 0 0	*Nil*	*Nil*
STAINFORTH, SETTLE			
Church of England	3 8 6	*Nil*	*Nil*
STALLINGBUSK			
Church of England	13 2	*Nil*	*Nil*
SYRIA			
S Sykes, Rev. Hy.	1 1 0	*Nil*	*Nil*
TADCASTER			
S Smith, John	52 10 0		
S Smith, Samuel	2 2 0		
S Guardians	10 10 0		
S Co-op. Society, Ltd.	1 1 0		
Church of England	16 13 0		
B Brayshaw Bros.	3 14 7		
B Carr and Kettlewell	18 12 6		
B Clarkson and Howard ...	13 9		
B Colley, F., & Co.	8 19 10		
B Hall, A. C., Ltd.	1 11 6		
B Moverley, J. H.	2 9 8		
B Page, J. R.	19 5		
B Shearsmith and Walker ...	1 0 0		
B John Smith's Tadcaster Brewery Co., Ltd.	104 2 7		
B Samuel Smith's Old Brewery (Tadcaster) Ltd.	22 6 3		
B Post Office Staff	1 5 3		

Subscriber's Name.	Annual Contributions. £	s.	d.	No. of Patients. In	Out	Cost of Treatment. £	s.	d.
TADCASTER (*continued*).								
B Tower Brewery Co., Ltd. ...	14	2	7					
B Tadcaster & Wetherby District Gas Light Co.		5	6					
B P.M. Church, Ladies' Sewing Committee	1	1	0					
B W.R. Constabulary, Members and Special Constabulary	20	0	0					
B West Riding Constabulary ...	10	0	0					
Maintenance	22	2	0					
	316	2	5	... 44	98	... 387	2	0
TANSHELF, PONTEFRACT (*See also Pontefract*)				... 10	25	... 88	5	0
THIRSK								
S Guardians	8	8	0					
Maintenance	12	3	0					
	20	11	0	... 7	17	... 61	14	6
THORNABY-ON-TEES								
Maintenance	6	10	0	... 3	2	... 25	18	6
THORNE, DONCASTER								
S Kenyon, Mrs. Sarah	5	0	0					
S Guardians	5	5	0					
B Darley, W. M., Ltd.	4	13	9					
B Dunstan, Richard, Ltd. ...	5	0	0					
B House Builders Association, Ltd.	26	0	0					
B Thorne Brick Works, Ltd. ...	2	14	0					
B Hospital Committee	15	0	0					
B Fruit and Flower Show at Red Lion Hotel	2	2	0					
Maintenance	7	10	0					
	73	4	9	... 23	27	... 199	18	6
THORNER								
S Dalby, Benjn.	2	2	0					
S Nussey, Miss L. Ethel	1	1	0					
S Nussey, Miss H.	1	1	0					
Church of England	8	16	5					
Wesleyan Church	2	16	10					
S Dodgson, Matthew	2	2	0					
B Fete by Women's Institute ...	30	0	0					
W Desmond, H. E.	1	14	6					
Maintenance	13	12	6					
	63	6	3	... 11	30	... 97	6	6
THORNHILL, DEWSBURY								
Maintenance	7	6	0	... 19	31	... 166	0	6

	Subscriber's Name.	Annual Contributions. £	s.	d.	No. of Patients. In	Out	Cost of Treatment. £	s.	d.
THORPARCH (*See also Boston Spa*)									
S	Griffith, Rev. Archdeacon H. W.	1	10	0					
	Church of England	4	5	4					
B	Church Special Fund	1	0	0					
B	Church Choir, Carol Singing ...	3	10	0					
	Maintenance	3	1	0					
		13	6	4	10	7	86	9	0
THORPE, WAKEFIELD									
	Wesleyan Church	1	9	6					
B	Pony Parade and Race Meeting	187	10	0					
Bx	Working Men's Club	1	15	1					
	Maintenance	2	0	0					
		192	14	7	5	23	45	3	6
TINGLEY									
	Wesleyan Church	4	10	0					
	Wesleyan Church (Common) ...		9	6					
B	Wesleyan Church Choir Concert	20	4	0					
	Maintenance	7	0	0					
		32	3	6	39	107	345	2	6
TANGHALL, YORK		*Nil*			1	3	8	17	6
TERRINGTON, YORK									
	Maintenance	1	0	0	1	0	8	11	6
THIRN, BEDALE		*Nil*			1	0	8	11	6
THORNBOROUGH, BEDALE ...		*Nil*			1	0	8	11	6
THORNER, WAKEFIELD ...		*Nil*			0	3		6	0
THORNTON-LE-CLAY, SCARBORO'		*Nil*			0	1		2	0
THORNTON-LE-DALE, PICKERING									
	Maintenance	7	0	0	4	1	34	8	0
THORNTON-LE-MOOR, NORTHALLERTON		*Nil*			1	4	8	19	6
THORNTON-LE-STREET, THIRSK		*Nil*			0	1		2	0
THORNTON RUST, AYSGARTH									
	Maintenance		12	6	1	1	8	13	6
THORNTON WATLASS									
	Church of England	6	1	0					
B	Proceeds of Concert	7	0	0					
B	,, Dance	5	1	3					
B	,, ,, ...	3	13	6					

Subscriber's Name.	Annual Contributions. £	s.	d.	No. of Patients. In	Out	Cost of Treatment. £	s.	d.
THORNTON WATLASS (*continued*).								
Maintenance	5	0	0					
	26	15	9	2	0	17	3	0
THORPE AUDLIN, PONTEFRACT	*Nil*			0	2		4	0
THORPE-LE-BEANS, NORTHALLERTON	*Nil*			1	2	8	15	6
THORPE WILLOUGHBY, SELBY	*Nil*			0	1		2	0
THRESHFIELD, SKIPTON (*See also Grassington*)								
W Delaney, John, Ltd.	18	19	3	1	0	8	11	6
THURSTONLAND, HUDDERSFIELD	*Nil*			1	0	8	11	6
THWING, HUNMANBY								
Maintenance		10	0	4	5	34	16	0
TIMBLE GREAT, OTLEY								
Wesleyan Open Air Service ...	6	0	0					
,, Church		5	3					
B Proceeds of Whist Drive and Dance	4	11	9					
	10	17	0	0	2		4	0
TOCKWITH, YORK								
B Voluntary Hospitals Committee	5	5	0	1	4	8	19	6
TODMORDEN								
Maintenance	1	0	0	0	1		2	0
TONG, BRADFORD	*Nil*			1	1	8	13	6
TOPCLIFFE, THIRSK								
Maintenance	2	0	0	1	1	8	13	6
TOTTENHAM	*Nil*			1	0	8	11	6
TOULSTON, TADCASTER ...	*Nil*			1	0	8	11	6
TOW LAW, CO. DURHAM ...	*Nil*			1	1	8	13	6
TOWNVILLE, CASTLEFORD ...	*Nil*			1	0	8	11	6
TWIGWORTH, GLOS.	*Nil*			0	1		2	0
TEMPLEHURST								
Wesleyan Church	1	5	2	*Nil*		*Nil*		
THORNTON, BRADFORD								
S Jacob, A. J.	1	1	0	*Nil*		*Nil*		

Subscriber's Name.	Annual Contributions. £	s.	d.	No. of Patients. In	Out	Cost of Treatment. £	s.	d.
TIBTHORPE								
Maintenance		5	2	*Nil*		*Nil*		
TORQUAY								
S Brown, Wm. Jas.	3	3	0	*Nil*		*Nil*		
TOSSIDE								
Church of England	3	6	1					
Mount Zion Chapel	1	0	0					
	4	6	1	*Nil*		*Nil*		
TOULSTON, TADCASTER								
S Smith, W. Riley	100	0	0	*Nil*		*Nil*		
TOWTON								
B Parish Committee	4	15	0	*Nil*		*Nil*		
ULLESKELF								
B Whist Drive and Dance ...	15	0	0					
Bx Old Ship Inn	1	19	1					
Maintenance	2	0	0					
	18	19	1	2	2	17	7	0
UPTON, PONTEFRACT								
Wesleyan Church	1	1	0					
W Upton Colliery Co., Ltd. ...	20	0	0					
	21	1	0	3	5	26	4	6
ULVERSTON	*Nil*			1	1	8	13	6
UPSALL, THIRSK								
S Turton, Lady	2	2	0	*Nil*		*Nil*		
WAKEFIELD								
S Allendale, Viscount	5	5	0					
S Charlesworth, J. & J., Ltd. ...	43	15	0					
S Cradock, Geo., & Co., Sick Club	5	5	0					
S Wade, W., & Sons, Ltd. ...	1	1	0					
S Guardians	100	0	0					
S Wentworth, Major	2	0	0					
W Wade, W., & Sons, Ltd. ...	9	9	0					
W Post Office Staff	3	0	0					
W Yorks. (W.R.) Electric Tramway Co., Ltd.	40	0	0					
Maintenance	11	19	0					
	221	14	0	63	169	557	2	6
WEETON								
Church of England	4	10	10					
Wesleyan Church		12	9					
	5	3	7	1	1	8	13	6

Subscriber's Name.	Annual Contributions. £ s. d.	No. of Patients. In	Out	Cost of Treatment. £ s. d.
WESTERTON, WEST ARDSLEY	*Nil*	1	4	8 19 6
WEST HARTLEPOOL				
Maintenance	1 0 0	1	0	8 11 6
WEST TANFIELD				
Church of England	10 0 0			
Maintenance	1 0 0			
	11 0 0	1	0	8 11 6
WETHERBY				
W Coop, Arthur	5 17 0			
W Taylor, E.	1 0 0			
B Primitive Methodist Church, Carol Singing	5 5 0			
B Whist Drive in Lower Hall	28 0 0			
B Annual Effort by Town Band	31 6 0			
B Proceeds of a Football Match	9 0 0			
B Committee and Mothers of Child Welfare Centre	4 5 0			
B Sale of Christmas Cake	5 0 0			
B Sale of Scent Cards at Boy Scouts' Camp	1 2 6			
S Dent, Major J. W.	5 5 0			
S Foster, G. R.	10 0 0			
S Gunter, Miss W. F.	5 0 0			
S Hall, Hugh	1 1 0			
S Oddfellows, Rising Sun Lodge	2 2 0			
S Guardians	21 0 0			
S Co-operative Society	10 10 0			
S Whitfield, T. Slater	2 2 0			
Church of England	9 11 0			
B Bird, W.	4 0 0			
B Fox, J.	2 1 2			
B Greenwood, A., & Co.	3 10 0			
B Grooms at G. Gunter's Stables	10 0			
B Lads of G. Gunter's Stables	2 3 0			
B Micklethwaite Farm Workers	15 0			
B Oxley's Crystal Supplies	1 18 0			
B Rose, H.	2 5 0			
B Teasdale & Metcalf, Ltd.	15 6			
B Westerman, H. & S. L.	5 0 6			
B Wetherby & District Water Co.	7 6			
B Wetherby Gas and Water Coys.	18 0			
B Post Office Staff	2 7 0			
B Preston, Miss K.	10 0			
B Preston, Mrs.	10 0			
Bx Bowling Green Hotel	10 14 0			
Bx Brunswick Hotel	12 9			
Bx Crown Hotel	5 12 3			
Bx Dalby, F. W.	7 3 7			
Bx Royal Oak Hotel	16 14 1			
Bx Swan and Talbot Hotel	6 14 1			

Subscriber's Name.	Annual Contributions. £	s.	d.	No. of Patients. In	Out	Cost of Treatment. £	s.	d.
WETHERBY (*continued*).								
Maintenance	27	17	0					
	260	4	11	44	74	384	14	0
WHITBY								
S Co-op. Society, Ltd.	3	3	0					
S Public Dispensary	3	3	0					
S Guardians	5	5	0					
Maintenance	3	0	0					
	14	11	0	4	3	34	12	0
WHITGIFT, GOOLE	*Nil*			2	2	17	7	0
WHITLEY BRIDGE								
S Croysdale, John, & Sons, Ltd.	2	2	0					
Church of England		14	1					
Wesleyan Church		7	4					
B Croysdale, J., & Sons	12	15	6					
B Patent Natural Fertilizer Syndicate		7	6					
B Church, Collection at Sacred Concert		18	2					
	17	4	7	4	9	35	4	0
WHITWOOD								
Bx White Lion Hotel	12	16	10					
W Whitwood Colliery, Joint Hospital Committee	170	0	0					
Maintenance	2	0	0					
E.C.F.	620	19	5					
	805	16	3	16	59	143	2	0
WHITWOOD MERE								
United Methodist Free Church		15	7					
Adult School	1	1	0					
Maintenance	2	0	0					
	3	18	7	11	16	95	18	6
WISTOW, SELBY								
Church of England	4	3	2					
B Voluntary Hospitals Committee	8	0	0					
	12	3	2	2	5	17	13	0
WOMBWELL								
W Corton Wood Colliery, Hospital Fund	20	0	0	8	10	69	12	0
WOODLANDS VILLAGE	*Nil*			17	37	149	9	6

Subscriber's Name.	Annual Contributions. £	s.	d.	No of Patients. In	Out	Cost of Treatment. £	s.	d.
WOODLESFORD (*See also Oulton*)								
S Bentley's Yorkshire Breweries, Ltd.	20	0	0					
Wesleyan Church	1	6	0					
B Infirmary Committee, Boot and Shoe Inn	10	0	0					
W Bower, T. & R. W., Ltd. ...	339	3	10					
W Water Haigh Colliery, Hospital Fund	50	0	0					
Maintenance	4	15	0					
	425	4	10	48	164	428	0	0
WORSBOROUGH, BARNSLEY ...	*Nil*			2	5	17	13	0
WRENTHORPE								
W Mineworkers' Hospital Fund ...	20	0	0	1	3	8	17	6
WADWORTH, DONCASTER ...	*Nil*			1	3	8	17	6
WALKERINGHAM								
B Proceeds of Whist Drive and Dance	12	12	0	1	0	8	11	6
WALLASEY, CHESHIRE								
Maintenance	2	0	0	1	1	8	13	6
WALNEY, BARROW-IN-FURNESS	*Nil*			2	0	17	3	0
WALSFORD, WETHERBY ...								
Maintenance		5	0	1	0	8	11	6
WALTON, BOSTON SPA								
Church of England	20	0	0					
B Institute Committee	5	5	0					
	25	5	0	1	2	8	15	6
WALTON, WAKEFIELD (*See also Crofton*)	*Nil*			4	8	35	2	0
WARLEY, HALIFAX	*Nil*			2	0	17	3	0
WARMFIELD, WAKEFIELD ...	*Nil*			1	4	8	19	6
WARMSWORTH, DONCASTER								
Maintenance	3	0	0	2	0	17	3	0
WARRENBY, REDCAR								
Maintenance		10	0	3	5	26	4	6
WATER FRYSTON, FERRYBRIDGE	*Nil*			0	2		4	0
WARTHILL, YORK	*Nil*			1	1	8	13	6
WARTON	*Nil*			1	0	8	11	6

Subscriber's Name.	Annual Contributions. £	s.	d.	No. of Patients. In	Out	Cost of Treatment. £	s.	d.
WEARDLEY								
Wesleyan Church	3	4	0	0	4		8	0
WELBURN, YORK								
B Till, Mrs.	2	0	0	1	1	8	13	6
WELL, BEDALE								
Church of England	4	10	0					
B Proceeds of a Dance	11	0	0					
	15	10	0	1	2	8	15	6
WENTBRIDGE	*Nil*			0	3		6	0
WEST BURTON, AYSGARTH ...	*Nil*			1	0	8	11	6
WESTON, OTLEY	*Nil*			2	5	17	13	0
WESTOW, YORK	*Nil*			2	0	17	3	0
WEST WILLOUGHBY, GRANTHAM								
Maintenance	5	0	0	1	0	8	11	6
WEST WITTON, LEYBURN								
Church of England	8	0	9	2	2	17	7	0
WHEATLEY, DONCASTER ...	*Nil*			1	2	8	15	6
WHEATLEY, HALIFAX	*Nil*			1	1	8	13	6
WHITEFIELD, MANCHESTER ...	*Nil*			1	1	8	13	6
WHITKIRK, HALTON								
Church of England	10	13	1	1	1	8	13	6
WHITLEY BAY	*Nil*			0	1		2	0
WIDNES, LANCS.	*Nil*			0	1		2	0
WIGAN	*Nil*			2	0	17	3	0
WIGANTHORPE	*Nil*			1	0	8	11	6
WIGHILL, TADCASTER								
Church of England	5	0	0					
B Ladies' Sewing Party	10	0	0					
	15	0	0	2	1	17	5	0
WIGGLESWORTH, LEEDS ...	*Nil*			1	1	8	13	6
WILBERFOSS, YORK	*Nil*			1	0	8	11	6
WILLITOFT, HOWDEN								
Maintenance	1	0	0	2	1	17	5	0

Subscriber's Name.	Annual Contributions. £	s.	d.	No. of Patients. In	Out	Cost of Treatment. £	s.	d.
WINDHILL								
Maintenance	1	0	0	1	0	8	11	6
WINTERSETT, WAKEFIELD								
Maintenance	1	0	0	1	0	8	11	6
WOMERSLEY, DONCASTER								
Church of England	1	13	0					
Wesleyan Church	1	1	0					
B Proceeds of Dance	2	0	0					
B Collection, per Mr. & Mrs. Bryan		15	0					
	5	9	0	2	2	17	7	0
WOODKIRK, DEWSBURY								
Church of England	7	7	4					
B "A.H.S."	5	0	0					
B Anonymous	1	0	0					
	13	7	4	3	12	26	18	6
WOOLLEY, WAKEFIELD... ...	*Nil*			1	0	8	11	6
WRAGBY, WAKEFIELD								
B Hospital Committee	12	0	0	0	1		2	0
WRANGBROOK, PONTEFRACT ...	*Nil*			0	1		2	0
WRAY, LANCASTER	*Nil*			1	1	8	13	6
WYKE, BRADFORD	*Nil*			1	0	8	11	6
WYKEHAM	*Nil*			0	1		2	0
WADDINGTON								
Maintenance	1	11	0	*Nil*		*Nil*		
WELLINGBOROUGH								
Maintenance	2	0	0	*Nil*		*Nil*		
WENSLEY								
S Bolton, Rt. Hon. Lord ...	5	0	0					
Church of England	5	5	6					
Wesleyan Church	1	13	0					
	11	18	6	*Nil*		*Nil*		
WENTWORTH								
W Yorkshire Miners' Association...	11	0	0	*Nil*		*Nil*		
WEST HADDLESEY								
Wesleyan Church		11	0	*Nil*		*Nil*		
WHIXLEY								
B Voluntary Hospital Committee	8	8	0	*Nil*		*Nil*		

Subscriber's Name.	Annual Contributions. £	s.	d.	No. of Patients. In	Out	Cost of Treatment. £	s.	d.
WIDDALE								
Wesleyan Church		4	8	*Nil*		*Nil*		
WIKE, BARDSEY								
Church of England	8	14	2					
B Whist Drive and Dance in Schoolroom	23	15	0					
	32	9	2	*Nil*		*Nil*		
WILLERBY, HULL								
Maintenance	1	0	0	*Nil*		*Nil*		
WILSDEN								
S Warp Dressers and Warp Twisters	1	1	0	*Nil*		*Nil*		
WOODHOUSE, SHEFFIELD								
Maintenance	2	5	0	*Nil*		*Nil*		
WEST STOCKWITH (*See also Misterton*)								
B Horticultural Society ...	3	0	0	*Nil*		*Nil*		
WEST STOCKWITH & MISTERTON								
West Stockwith	3	0	0	*Nil*		*Nil*		
Misterton	3	10	0	2	0	17	3	0
B W. S. & M. Hospital Saturday Committee	5	5	0					
	11	15	0	2	0	17	3	0
YEADON (*See also Guiseley and Rawdon*)								
S Ives, Jas., & Co., Ltd.	10	0	0					
S Naylor, Jennings, & Co. ...	10	10	0					
S Yeadon & Guiseley Gas Co. ...	5	5	0					
S Waterworks Co....	5	5	0					
S R.A.O.B., Crown Lodge ...	1	1	0					
B Driver, Harold	1	0	0					
B Cricket Match: Police v. Tradesmen	5	4	3					
B Proceeds from Performance by Bland's Comic Band ...	2	0	0					
B Hospital Fund	320	0	0					
Maintenance	17	11	0					
	377	16	3	41	15	353	1	6
YEADON, RAWDON, & GUISELEY								
Yeadon	377	16	3	41	15	353	1	6
Rawdon	103	11	1	27	73	238	16	6
Guiseley	286	13	7	37	84	325	13	6
B Y., R. & G. Free Church Council, Good Friday United Service	1	13	0					
	769	13	11	105	172	917	11	6

	Subscriber's Name.	Annual Contributions. £	s.	d.	No. of Patients. In	Out	Cost of Treatment. £	s.	d.
YORK									
S	Lloyd, G. W.	2	2	0					
S	Rowntree & Co.	3	3	0					
S	Wailes-Fairburn, W. F. ...	5	5	0					
S	Wilkinson, Mrs. S. J.	1	0	0					
S	Wormald, Mrs. Annie	5	0	0					
B	" A. P."		10	0					
B	Parker & Sharp, Ltd.	1	10	0					
	Maintenance	72	10	6					
		91	0	6	... 90	135	... 785	5	0
YELVERTON, DEVON									
S	Chadwick, Dr. Chas. M. ...	2	2	0	... *Nil*		... *Nil*		

COST OF TREATMENT.

Average Total Cost of each In-Patient - - £8 11 6

Average Total Cost of each Out-Patient - - - 2 0

In the foregoing list, residents of the above towns and villages will see the total cost of the patients from their individual communities.

Please help to bridge the difference of cost and contributions received.

TABLE SHOWING RESIDENCES OF THE IN- AND OUT-PATIENTS,

FOR THE YEAR 1927.

	In-Patients.	Out-Patients.
Leeds	4,169	15,640
Leeds Townships—		
Armley	408	1,656
Beeston	212	1,102
Bramley	159	738
Burley	192	1,498
Chapel Allerton	64	596
Crossgates	71	216
Farnley	33	167
Gipton	3	0
Gledhow	1	4
Headingley	118	500
Holbeck	462	2,860
Hunslet	589	3,947
Killingbeck	6	20
Kirkstall	81	471
Knostrop	2	9
Meanwood	79	469
Moor Allerton	17	54
Osmondthorpe	6	34
Roundhay	45	182
Seacroft	11	36
Shadwell	19	53
Stanningley	66	273
Stourton	49	288
Weetwood	1	0
Woodhouse	137	1,154
Wortley	330	2,020
	7,330	33,987
Aberford	20	64
Ackworth	7	19
Acomb	7	6
Ackton, Featherstone	1	1
Addingham	6	4
Adel	9	12
Adwalton	2	9
Adwick-le-Street	5	11
Agbrigg, Wakefield	3	7
Ainderby Steeple, Northallerton	1	0
Airedale, Castleford	74	238
Airmyn, Goole	2	6
Aiskew, Bedale	1	0
Allerton Bywater	54	147
Alwoodley	2	1
Almondbury	2	2
Altofts	94	255
Alverthorpe	1	5
Amblethorpe, Ilkley	1	0
Ampleforth, York	1	0
Anlaby Common, Hull ...	0	1
Anley, Settle	1	0
Apperley Bridge	0	2
Appleton-le-Moors, York ...	1	1
Appleton Whiske, Northallerton	0	1
Ardsley, Barnsley	2	1
Ardsley, East	34	164
Ardsley, West	16	54
Arkendale, Knaresboro' ...	0	1
Arkengarthdale, Richmond ...	1	0
Arksey	4	5
Armthorpe	1	4
Arthington	6	24
Ashington, Northumberland ...	0	1
Askern	37	77
Askham Richard, York	0	3
Askrigg	2	4
Askwith, Otley	2	5
Asselby, Howden	1	0
Astley, Woodlesford	0	2
Aysgarth	2	1
Bacup, Lancs.	0	1
Badsworth	3	4
Baildon, Shipley	1	0
Bailiffe Bridge, Brighouse ...	0	1
Bainbridge, Hawes	2	1
Balby, Doncaster	10	15
Balkholme, Eastrington ...	1	0
Balne, Snaith	2	1
Barbeck, Thirsk	0	1
Bardsley Green East, Birmingham	1	0
Bardsey	4	13
Barkisland, Halifax	1	1
Barlby, Selby	1	2
Barlow, Selby	1	3
Barmby-on-the-Marsh	1	1
Barnard Castle	1	1
Barnbow, Leeds	1	0
Barnby Dunn	3	4
Barnoldswick	83	91
Barnsdale, Pontefract	0	1
Barnsley	62	127
Barrowford, Lancs.	1	0
Barrow-in-Furness	3	1
Barugh Green, Barnsley ...	1	5
Barwick-in-Elmet	17	47
Batley	38	97
Batley Carr	8	14
Battyford, Mirfield	4	0
Bawtry, Doncaster	0	1
Beal, Whitley Bridge	0	2
Becca, Tadcaster	1	1
Bedale	5	7
Bedford	0	1
Beeston, Notts	1	0
Beilby, York	1	1
Bell Busk	2	1
Bolton, Doncaster	1	0
Ben Rhydding	0	7
Bentham, Lancs.	7	2
Bentley, Doncaster	9	24
Bickerton	2	1
Biggin, South Milford	1	0
Bingley	7	9
Birkenshaw, Bradford	1	8
Birkin, Ferrybridge	0	2
Birmingham	2	2

TABLE SHOWING THE RESIDENCES OF IN- AND OUT-PATIENTS (*continued*).

	In-Patients.	Out-Patients.
Birstall	2	15
Bishopthorpe, York	1	1
Bishop Wilton, York	1	0
Blackburn	1	1
Blackgates, Wakefield	1	1
Blackpool...	2	8
Blaxton, Doncaster	1	1
Bolton Abbey	2	2
Bolton-on-Dearne	1	3
Bolton Percy	1	2
Boroughbridge	3	3
Borrowby, Thirsk	0	1
Boston, Lincs.	1	1
Boston Spa	18	44
Bottomboat, Stanley	4	6
Bowers Row, Woodlesford ...	0	10
Bowers Allerton	7	4
Bradford	15	32
Bradley, Colne Bridge	0	1
Bradley, Huddersfield	0	1
Bradley, Keighley	1	1
Bramham...	28	32
Bramhope	10	55
Brampton, Barnsley	1	1
Brandy Carr, Wakefield ...	0	1
Bransdale, Kirby Moorside ...	1	2
Brayton, Selby	3	7
Bretton, West	1	1
Bridlington	9	9
Brierley, Barnsley	13	22
Brighouse...	1	6
Brigshaw, Allerton Bywater ...	3	5
Bristol	0	1
Brompton, Northallerton ...	4	5
Brompton-by-Sawden, Scarboro'	1	3
Broomhill, Barnsley	1	0
Brotherton	16	41
Broughton, Ferrybridge ...	0	1
Broughton, Lincs.	1	0
Broughton, Skipton	1	0
Bruntcliffe	11	21
Bubwith	1	1
Burgh Wallis, Doncaster ...	0	1
Burley-in-Wharfedale	18	47
Burn, Selby	1	0
Burneston, Bedale	0	2
Burnley, Lancs.	1	2
Burton Agnes	1	2
Burton-in-Lonsdale, Carnforth...	0	1
Burton Leonard	0	1
Burton Salmon	2	3
Burythorpe, Malton	1	1
Calder Grove, Wakefield ...	1	2
Calverley	18	25
Camblesforth	2	2
Cannock, Staffs.	1	2
Carcroft, Doncaster	5	20
Carlinghow	1	5
Carlton, Barnsley	18	29
Carleton, Pontefract	0	3
Carleton, Skipton	3	0
Carlton, Snaith	1	7
Carlton, Wakefield	11	37
Carperby, Aysgarth	1	1
Carr Gate, Wakefield	1	3
Carthorpe, Bedale	0	1
Castleford	287	855
Castley, Huby	1	3
Caton, Lancs.	1	0
Catterick, York	2	1
Catterton, Tadcaster	0	1
Cawood	6	7
Cawton, Malton	0	1
Cayton, Scarboro'	0	1
Chapelthorpe, Wakefield ...	1	0
Charlestown, Hebden Bridge ...	0	1
Chasetown, Walsall	0	1
Chester	0	1
Chickenley, Dewsbury	1	3
Church Fenton	6	7
Churwell	35	113
Clapham, Lancs.	3	3
Clayton West, Huddersfield ...	0	1
Cleckheaton	18	15
Cleethorpes	10	1
Cliffe, Selby	1	1
Clifford, Boston Spa	13	12
Clifton, Otley	2	5
Clitheroe	1	1
Coates, Barnoldswick	1	0
Coatham, Redcar	1	1
Cockermouth, Cumberland ...	0	1
Cockersdale	4	9
Collingham	4	7
Colne, Lancs.	1	2
Colsterworth, Grantham ...	0	1
Colton, Leeds	0	4
Coneymoor, Methley	0	1
Conisborough, Rotherham ...	2	3
Cononley, Keighley	2	1
Consett, Co. Durham	0	1
Cookridge...	3	17
Copley, Halifax	1	3
Cotness	0	1
Cowick, Snaith	3	6
Cowling, Keighley	2	1
Cowthorpe, Wetherby	1	1
Coxley, Wakefield	1	2
Crakehall, Bedale	1	2
Crayke, York	1	2
Cridling Stubbs, Knottingley ...	1	1
Crigglestone	1	8
Crocky Hill, York	2	0
Crofton, Wakefield	11	26
Cross Hall, Morley	0	3
Crosshills, Keighley	2	0
Crossland Moor, Huddersfield ...	4	3
Crowle, Lincs.	5	8
Cudworth	71	103
Cumberworth, Huddersfield ...	0	1
Cusworth, Doncaster	1	1
Cutsyke, Castleford	18	46
Dalefield, Normanton	0	1
Darfield	0	1
Darlington	1	2
Darton	5	10
Darrington, Pontefract	2	5
Deighton, Huddersfield ...	4	2
Denaby Main	3	0
Denby Dale, Huddersfield ...	0	2
Denholme, Bradford	0	1
Denton, Ben Rhydding ...	0	1
Derby	2	0
Dewsbury	59	83
Dodworth, Barnsley	4	5
Doncaster	48	82
Draughton, Skipton	1	0
Drax, Selby	3	4

TABLE SHOWING THE RESIDENCES OF IN- AND OUT-PATIENTS (*continued*).

	In-Patients.	Out-Patients.
Driffield	0	2
Drighlington	32	71
Dringhouses, York	2	2
Duggleby, Malton	1	0
Dunnington, Yorks.	1	1
Dunscroft, Doncaster	1	3
Durker, Wakefield	2	0
Earby	1	4
Earlsheaton	2	7
Earswick, York	0	4
Easingwold	2	1
East Keswick	7	12
Eastoft, Goole	0	1
East Rigton	0	3
East Tanfield, Ripon	0	1
Eastrington	3	1
East Thorpe, Mirfield	1	0
Eastwood, Todmorden	1	2
Ebberston, Snainton	2	1
Eccup	1	8
Eddlethorpe, Malton	1	0
Edlington, Doncaster	7	14
Eggborough, Whitley Bridge ...	1	0
Egton Bridge, Yorks.	1	2
Elland	4	1
Ellerton, York	1	1
Elsecar, Barnsley	1	0
Elslack, Skipton	1	0
Embsay, Skipton	0	1
Emley, Wakefield	5	5
Escrick, York	0	1
Esholt, Shipley	0	1
Exelby, Bedale	1	1
Fairburn	5	10
Falkirk	0	1
Farndale, Kirby Moorside ...	1	0
Farnley, Otley	2	3
Farnworth, Bolton, Lancs. ...	1	0
Farsley	59	127
Fearby, Masham...	0	1
Featherstone	62	187
Felkirk, S. Hiendley	0	1
Fenwick, Askern...	0	2
Ferrybridge	19	43
Filey	3	6
Fitzwilliam	20	67
Flamborough	0	1
Flockton, Wakefield	4	3
Flushdyke	1	0
Follifoot, Harrogate	1	1
Foston-on-the-Wolds, Driffield...	0	1
Foulby	1	0
Fryston	26	71
Fulford, York	1	0
Fulneck, Pudsey	0	1
Full Sutton, York	0	1
Gainsborough	2	3
Ganthorpe	2	2
Garforth	45	113
Gargrave	17	14
Garsdale, Sedbergh	1	2
Garthorpe, Goole...	1	1
Gateshead	0	1
Gawber, Barnsley	1	2
Gawthorpe	4	10
Giggleswick	5	4
Gildersome	32	102
Gilling, East, York	1	1
Girlington, Bradford	1	0
Gisburn, Clitheroe	2	1
Glasshoughton	55	189
Goathland, Whitby	1	2
Golcar, Huddersfield	1	3
Goldthorpe, Rotherham ...	6	9
Gomersall	5	0
Goose Hill, Normanton	0	2
Goole	70	204
Gosport	0	1
Gowdall, Snaith	1	1
Grange Moor, Wakefield ...	3	4
Grassington	0	1
Greasboro', Rotherham	1	2
Great Houghton	0	1
Great Edston, Kirby Moorside...	1	2
Great Preston	2	6
Green Hammerton	1	2
Greetland, Halifax	4	3
Grewelthorpe, Ripon	0	1
Grimethorpe	74	173
Grimsbury, Banbury	1	0
Grimsby	9	7
Grimston, North, York	0	1
Grinton, Richmond	1	0
Guiseley	37	84
Haddlesey, West, Selby ...	1	0
Haigh, Barnsley	1	0
Halifax	44	39
Halton	34	84
Hambleton	3	4
Hampole, Doncaster	1	0
Hanging Heaton	3	3
Harewood	4	5
Harlington, Beds.	1	0
Harrogate	16	24
Hartshead, Liversedge	3	2
Harswell, York	1	1
Hatcliffe, Grimsby	1	0
Hatfield, Doncaster	5	6
Havercroft, Wakefield	5	10
Hawes	1	3
Haxby, York	1	1
Haxey, Doncaster	1	0
Hayton, York	1	0
Hazelby, Pickering	0	1
Hazelwood, Tadcaster	1	0
Healey, Batley	2	2
Healey, Masham	0	1
Healey, Ossett	0	2
Heath Common, Wakefield ...	2	1
Heaton, Bradford	1	0
Hebden Bridge	6	9
Heckmondwike	18	35
Hellifield	10	10
Helmsley, York	4	4
Hemingbrough, Selby	2	3
Hemsworth	79	185
Hensall, Snaith	4	4
Heptonstall	1	2
Heslington, York	0	1
Heworth, York	3	1
Hexthorpe	3	5
Heymoor, Shepley, Huddersfield	1	1
Highfield, Doncaster	3	10
Hillam, South Milford	3	3
Hipperholme, Halifax	1	0
Hollinhurst, Woodlesford ...	3	9

TABLE SHOWING THE RESIDENCES OF IN- AND OUT-PATIENTS (*continued*).

	In-Patients.	Out-Patients.
Holme, Westmorland	0	1
Holme-on-Spalding Moor ...	4	4
Holmfirth...	1	1
Hook, Goole	2	5
Hopton	5	7
Horbury and Horbury Junction	39	93
Hornscliff	0	1
Horsforth	117	326
Horton-in-Ribblesdale	8	3
Hovingham	0	1
Howden	10	17
Howden Clough	3	3
Howden Dyke	0	1
Howgrave, Bedale	1	2
Huby, Leeds	0	4
Huby, York	1	0
Huddersfield	21	18
Hull	9	13
Hunmanby, York	1	0
Husthwaite, Easingwold ...	1	0
Huttons Ambo, York	1	0
Hutton Bushel, West Ayton ...	0	1
Idle	2	4
Ilkley	22	48
Ingleton	11	7
Ingrow, Keighley	1	6
Kearby, Wetherby	0	1
Keighley	10	12
Kelbrooke, Skipton	0	1
Kellfield, York	1	1
Kendray, Barnsley	0	1
Kengney Estates, Barnsley ...	1	0
Kenningley, Knottingley ...	0	1
Kettlewell, Skipton	1	2
Kexbrough, Barnsley	0	1
Kildwick, Keighley	1	0
Kinsley	7	21
Kippax	110	305
Kirby Misperton	1	2
Kirby Moorside	5	0
Kirkby Overblow	2	0
Kirkby Stephen	0	1
Kirkby Wharfe	0	1
Kirk Deighton	6	7
Kirkham Abbey	1	0
Kirkhamgate	2	9
Kirkheaton	1	0
Kirklington, Bedale	1	0
Kirk Sandal, Doncaster... ...	4	11
Kirk Smeaton	1	2
Kirkthorpe	0	1
Klondyke, Barnsley	0	1
Knaresboro'	1	4
Knottingley	26	85
Knowle, Mirfield	3	3
Laddle Gill, Hawnby	1	0
Laisterdyke	0	1
Lancaster	2	0
Langbar, Ilkley	1	1
Langcliffe	3	3
Langdale, Ambleside	1	1
Langrick, Selby	1	1
Layerthorpe, York	1	0
Langton, Malton...	0	1
Leathley Otley	0	2
Ledsham, South Milford ...	2	1
Ledstone Luck	6	10
Lee Brigg	0	5
Leeming, Bedale	5	4
Lee Moor, Wakefield	2	3
Lees Moor, Dewsbury	0	1
Leicester	0	1
Leigh-on-Sea, Southend ...	1	0
Lepton, Huddersfield	2	3
Leyburn	1	3
Lindley, Otley	1	2
Lingwell Gate	2	11
Lingwell Nook, Wakefield ...	0	1
Linton, Collingham	3	1
Linton, Grassington	1	1
Liverpool	2	4
Liversedge	16	12
Lockton, Pickering	0	1
Lockwood	5	2
Lofthouse, Wakefield	12	55
Londesboro', Market Weighton	1	0
London	1	8
Longley, Holmfirth	2	0
Long Preston	1	3
Longwood	4	3
Loscoe, Normanton	4	12
Lotherton, Aberford	1	0
Louth, Lincs.	1	0
Low Moor, Bradford	0	1
Luddenden, Halifax	1	1
Lunn Wood, Barnsley	1	2
Lupset, Wakefield	3	7
Lytham, Lancs.	1	1
Malton	13	11
Maltby	1	0
Manchester	4	9
Mansfield, Notts.	4	0
Mansfield Woodhouse	1	0
Mapplewell, Barnsley	3	6
Market Weighton	1	1
Marsh, Huddersfield	3	4
Marske-by-the-Sea	1	1
Marston, Long, York	1	3
Masham	5	12
Matlock Bath	1	0
Melling, Lancs.	1	0
Melmerby, Ripon	1	0
Meltham, Huddersfield	1	2
Menston	10	20
Methley and Methley Junction...	52	185
Micklefield	14	32
Mickley, Ripon	1	1
Middlesbrough	5	4
Middlestown	15	14
Middleton, Ilkley	1	2
Middleton, Leeds	85	424
Mill Bridge, Liversedge ...	0	1
Milnthorpe, Wakefield	1	1
Mirfield	18	27
Misterton, Doncaster	2	0
Mixenden, Halifax	1	0
Mold Green, Huddersfield ...	1	1
Monk Bretton	2	11
Monk Fryston	7	10
Moor Ends, Doncaster	2	1
Moorthorpe	14	34
Morecambe	7	1
Morley	264	701
Moss, Doncaster	1	2
Murton, York	1	0
Mytholmroyd, Halifax	2	4

TABLE SHOWING THE RESIDENCES OF IN- AND OUT-PATIENTS (*continued*).

	In-Patients.	Out-Patients.
Myton-on-Swale, York ...	0	1
Nelson	4	3
Netherton, Wakefield	13	16
Nethertown, Drighlington ...	1	2
Nettleham, Lincoln	1	0
Newall, Otley	12	18
Newark, Notts.	1	0
New Balderton, Newark ...	1	1
Newby, Lancaster	0	1
Newcastle-on-Tyne	3	3
Newbiggin	0	1
New Earswick, York	3	0
New Mill, Huddersfield ...	6	2
Newquay, Cornwall	2	0
Newstead, Wakefield	1	0
Newthorpe, Micklefield	5	7
Newton, Castleford	0	2
Newton Hill, Wakefield... ...	0	4
Newton Kyme, Tadcaster ...	0	1
Newton-le-Willows	3	0
Newton, Pickering	1	1
New York, Northumberland ...	0	1
Normanton	203	524
Norristhorpe, Liversedge ...	2	1
Northallerton	13	24
North Deighton, Wetherby ...	2	1
North Elmsall	0	1
North Ormsby	0	1
North Rigton	1	0
Norton, Doncaster	9	8
Norton, Malton	10	14
Norton-on-Tees	1	1
Norwood, Otley	2	0
Nostell, Wakefield	1	3
Nottingham	1	0
Notton, Barnsley	0	1
Nunnington, York	1	2
Oakenshaw	2	0
Oldham	0	1
Osbaldwick, York	2	2
Osgodby, Cayton, Scarboro' ...	2	0
Osgodby, Selby	0	1
Oswaldtwistle, Accrington ...	1	1
Ossett	105	144
Otley	171	471
Oulton	28	86
Outwood	16	45
Ouzlewell Green	2	6
Overton, Wakefield	2	3
Oxbridge, Stockton-on-Tees ...	1	0
Paddock, Huddersfield ...	2	0
Painthorpe, Wakefield	2	4
Palmers Green London ...	1	2
Pannal, Harrogate	1	1
Peckfield, Micklefield	3	6
Penistone, Sheffield	1	0
Peterborough	1	1
Pickering	11	22
Pogmore, Barnsley	2	2
Pollington, Snaith	2	3
Pontefract	57	138
Pool	18	43
Porterton, Hull	0	1
Potterton, Barwick	0	1
Prestbury, Cheshire	1	1
Preston	0	1
Pudsey	93	260
Purston	8	22
Queensbury, Bradford	0	1
Ratcliffe-on-Trent, Notts. ...	1	1
Rathmell, Settle	1	0
Rawcliffe	15	30
Rawdon	27	73
Ravensthorpe	20	20
Redcar	1	2
Redmire, Wensleydale	2	0
Reedness, Goole	0	1
Reeth	2	0
Retford	1	1
Rhos-on-Sea, Colwyn Bay ...	1	0
Ribbleshead, Settle	2	2
Ribston, Wetherby	3	6
Riccall, York	2	2
Richmond, Yorks.	6	4
Riddlesden, Keighley	1	2
Ripon	5	6
Ripponden, Halifax	0	1
Roberttown, Liversedge ...	0	4
Robin Hood, Wakefield... ...	17	38
Robin Hood's Bay	2	2
Rochester...	0	1
Rodley	29	57
Romanby, Northallerton ...	0	1
Rosedale Abbey, Pickering ...	2	2
Rossington	11	20
Rotherham	1	2
Rothwell	102	299
Royston	69	138
Ryhill, Wakefield	17	19
Ryton, Malton	1	0
Salford	1	0
Saltaire	1	2
Saltburn	2	4
Saltmarsh, Howden	1	0
Sandal	7	25
Saxton, Tadcaster	3	3
Scalby, Scarborough	1	3
Scarborough	35	32
Scarcroft	7	9
Scarthingwell, Tadcaster ...	0	2
Scar Village, Harrogate ...	0	1
Scawthorpe, Doncaster	1	0
Scawton, Thirsk	1	0
Scholes, Cleckheaton	2	0
Scholes, Leeds	10	9
Scissett, Huddersfield	1	2
Scunthorpe	0	1
Sedbergh	1	3
Selby	72	187
Settle	15	28
Shade, Todmorden	1	0
Shafton, Barnsley	16	28
Sharlston	8	21
Sheffield	0	7
Shelf, Halifax	2	1
Shelly, Huddersfield	5	0
Shepley, Huddersfield	5	1
Sheriff Hutton, York	1	0
Sherburn-in-Elmet	15	32
Shipley	2	6
Shipmanthorpe, York	1	0
Shipton, York	0	2
Sicklinghall	1	2
Sidcup, Cudworth	0	1

TABLE SHOWING THE RESIDENCES OF IN- AND OUT-PATIENTS (*continued*).

	In-Patients.	Out-Patients.
Siddal, Halifax	1	1
Silkstone, Barnsley	1	2
Silsden	1	0
Sinnington, York	3	1
Skelbrook, Doncaster	1	1
Skellow	14	22
Skelmanthorpe, Huddersfield ...	2	2
Skelton, Howden	1	0
Skelton, York	0	4
Skinningrove, Cleveland ...	1	1
Skipton	28	26
Slaidburn, Clitheroe	1	1
Slaithwaite, Huddersfield ...	2	1
Slingsby, Malton...	3	4
Smeaton, Little, Pontefract ...	2	1
Smithies, Barnsley	2	9
Snainton, Scarborough ...	3	1
Snaith	5	15
Snape, Bedale	2	1
Snapethorpe, Wakefield ...	0	2
Snydale, Normanton	0	2
Soothill, Batley	3	2
South Bank, Middlesbrough ...	0	2
South Bank, York	3	2
South Crossland, Huddersfield ...	1	0
South Duffield, Selby	1	3
South Elmsall	44	125
South Hiendley	8	12
South Kilvington	1	0
South Kirkby	62	181
South Milford	11	26
South Owram, Halifax	2	3
Southport	0	1
Sowerby, Thirsk	1	2
Sowerby Bridge	4	5
Spalding, Lincs.	1	0
Spofforth	5	6
Stainburn, Otley...	1	2
Staincliffe, Batley	4	6
Staincross, Barnsley	3	6
Stainforth, Doncaster	7	12
Stainland, Halifax	2	1
Stairfoot	2	3
Stamford Bridge, York ...	3	1
Stanks, Leeds	0	5
Stanley	19	63
Starbeck	2	6
Steeton, Keighley	4	2
Stillington, York	1	0
Stockeld Park, Wetherby ...	1	2
Stockport	2	2
Stockton-on-Forrest	0	2
Stockton-on-Tees	0	1
Stoke-on-Trent	2	1
Streethouse	3	12
Streetside, Ossett	1	2
Stubb, Halifax	1	1
Stubbs Walden	5	0
Stutton, Tadcaster	3	3
Sudden, Rochdale	1	0
Suffield, Scarboro'	1	2
Sunderland	0	3
Sutton-on-Forrest, York ...	1	1
Sutton, Askern	1	1
Sutton, Ferrybridge	1	0
Sutton St. James, Wisbech ...	1	1
Swansea	1	0
Swillington	20	55
Swinefleet, Goole	8	18
Swinton	1	2
Swinton, Rotherham	0	1
Sykehouse, Snaith	1	1
Tadcaster	44	98
Tanghall, York	1	3
Tanshelf, Pontefract	10	25
Terrington, York	1	0
Thirn, Bedale	1	0
Thirsk	7	17
Thornaby-on-Tees	3	2
Thornborough, Bedale	1	0
Thorne, Doncaster	23	27
Thorner	11	30
Thornes, Wakefield	0	3
Thornhill, Dewsbury	19	31
Thornton-le-Clay, Scarboro' ...	0	1
Thornton-le-Dale, Pickering ...	4	1
Thornton-le-Moor, Northallerton	1	4
Thornton-le-Street, Thirsk ...	0	1
Thornton Rust, Aysgarth ...	1	1
Thornton Watlass	2	0
Thorparch	10	7
Thorpe Audlin, Pontefract ...	0	2
Thorpe-le-Beans, Northallerton	1	2
Thorpe Willoughby, Selby ...	0	1
Thorpe, Wakefield	5	23
Threshfield, Skipton	1	0
Thurstonland, Huddersfield ...	1	0
Thwing, Hunmanby	4	5
Timble Great, Otley	0	2
Tingley	39	107
Tockwith, York	1	4
Todmorden	0	1
Tong, Bradford	1	1
Topcliffe, Thirsk	1	1
Tottenham.	1	0
Toulston, Tadcaster	1	0
Tow Law, Co. Durham	1	1
Townville, Castleford	1	0
Twigworth, Gloucestershire ...	0	1
Ulleskelf	2	2
Ulverston	0	1
Upton, Pontefract	3	5
Wadworth, Doncaster ...	1	3
Wakefield...	63	169
Walkeringham, Doncaster ...	1	0
Wallasey, Cheshire	1	1
Walney, Barrow-in-Furness ...	2	0
Walsford, Wetherby	1	0
Walton, Boston Spa	1	2
Walton, Wakefield	4	8
Warley, Halifax	2	0
Warmfield, Wakefield	1	4
Warmsworth, Doncaster ...	2	0
Warrenby, Redcar	3	5
Water Fryston, Ferrybridge ...	0	2
Warthill, York	1	1
Warton	1	0
Weardley	0	4
Weeton	1	1
Welburn, York	1	1
Well, Bedale	1	2
Wentbridge	0	3
West Burton, Aysgarth ...	1	0
West Hartlepool	1	0
West Tanfield	1	0
Westerton, West Ardsley ...	1	4
Weston, Otley	2	5

TABLE SHOWING THE RESIDENCES OF IN- AND OUT-PATIENTS (*continued*).

	In-Patients.	Out-Patients.
Westow, York	2	0
West Willoughby, Grantham ...	1	0
West Witton, Leyburn	2	2
Wetherby...	44	74
Wheatley, Doncaster	1	2
Wheatley, Halifax	1	1
Whitby	4	3
Whitefield, Manchester	1	1
Whitgift, Goole	2	2
Whitkirk, Halton	1	1
Whitley Bay	0	1
Whitley Bridge	4	9
Whitwood	16	59
Whitwood Mere	11	16
Widnes, Lancs.	0	1
Wigan	2	0
Wiganthorpe	1	0
Wighill, Tadcaster	2	1
Wigglesworth, Leeds	1	1
Wilberfoss, York	1	0
Willitoft, Howden	2	1
Windhill	1	0
Wintersett, Wakefield ...	1	0
Wistow	2	5
Wombwell	8	10
Womersley, Doncaster	2	2
Woodkirk, Dewsbury	3	12
Woodlands Village	17	37
Woodlesford	48	164
Woolley, Wakefield	1	0
Worsborough	2	5
Wragby, Wakefield	0	1
Wranbrook, Pontefract ...	0	1
Wray, Lancaster...	1	1
Wrenthorpe	1	3
Wyke, Bradford	1	0
Wykeham	0	1
Yeadon	41	15
York	90	135
	13,048	47,447

THE Board of Management would be grateful for gifts of linen or calico for Hospital purposes.

Fruit, eggs, vegetables, flowers, silver paper and tin foil will be gratefully acknowledged, as will also entertaining books for the use of the patients.

Grateful thanks are given for the donations of this description which have been received during the past 12 months.

General Infirmary AT LEEDS.

OUT-PATIENTS' DEPARTMENT

Entrance : CALVERLEY STREET

(Opposite Bottom of St. James' Street.)

MEDICAL & SURGICAL CASES (ADULTS AND CHILDREN).
Monday, Tuesday, Wednesday and Friday, 1.30 p.m.

EAR, THROAT & NOSE CASES.
Monday, Tuesday, Thursday and Friday, at 1.30 p.m.

EYE CASES.
Monday, Tuesday, Wednesday and Thursday, at 1.30 p.m.

SKIN CASES.
Monday, at 9.30 a.m. Thursday, at 1.30 p.m.

DISEASES PECULIAR TO WOMEN.
Thursday, at 1.30 p.m.

CHILDREN'S DEPARTMENT.
Monday and Friday, Infants under 3—9.30 to 10.30 a.m.
Wednesday, Children under 10—9.30 to 10.30 a.m.

ORTHOPÆDIC DEPARTMENT.
Tuesday, 9.30 to 10 a.m.

PATIENTS REQUIRING MEDICINE MUST BRING THEIR OWN BOTTLES.

NATIONAL INSURANCE ACT.

On and after January 15th, 1913, all persons applying for treatment at the General Infirmary at Leeds, will be required to state whether they are Insured persons or not.

Insured persons who on examination are found to be suffering from SLIGHT ailments will be referred to their own Doctor outside the Infirmary.

Insured persons with SLIGHT accidents will receive immediate attention and must afterwards obtain treatment by a Medical Practitioner outside the Infirmary.

EXTRACTS FROM THE RULES AND BYE-LAWS

REGULATING THE PRIVILEGES OF BENEFACTORS, SUBSCRIBERS, ETC.

2. A Benefactor of Twenty Guineas or upwards, in one or two payments, shall be a Governor for Life. An Annual Subscriber of Two Guineas or upwards shall be a Governor during the continuance of the Subscription. A Benefactor of Ten Guineas in one payment, who also subscribes One Guinea annually, shall be a Governor during the continuance of the Subscription.

3. When Partners, or other Persons, jointly become Benefactors or Annual Subscribers, the first-named Partner or Person shall have the rights of a Governor in respect of such joint Benefaction or Subscription; and if the amount be sufficient to qualify more than one Governor, the next in order of such joint Benefactors or Subscribers shall have the rights of a Governor so far as the sums subscribed will extend to qualify

4. The Chairman of any Public Body, Body Corporate, or Society, subscribing Three Guineas or upwards annually, shall be a Governor during the continuance of the Subscription; but no privilege shall attach to such Chairman in respect of any Benefaction. Twenty-four Governors may be appointed by the Leeds Workpeople's Hospital Fund Committee, in virtue of the contributions derived by the Infirmary through the agency of such Committee. Executors of Wills under which the Infirmary benefits to the extent of £100, may have one of their number appointed a Governor.

6. All Subscriptions shall be considered due in advance on the 1st day of January in each year; and shall be supposed to continue, unless the Subscriber gives notice to the contrary.

7. The Vote of any Subscriber, whose subscription has not been paid before the 1st of July in any year, shall not be received unless the same be paid at the time of voting.

33. Persons who are able to pay for medical advice, domestic servants and apprentices whose masters are able to provide for them, and soldiers and militiamen whose officers and others engage to pay for them, may be admitted, by order of the Weekly Board, upon payment of such charge as the said Board may direct.

34. No one shall be admitted or suffered to remain as an In-patient who is capable of receiving equal benefit as an Out-patient.

36. No woman near the time of her confinement (except in extraordinary cases, or where some surgical operation is required), no persons disordered in their senses, subject to epileptic fits, suspected to have the small-pox or other infectious distemper, having habitual ulcers, or the venereal disease (unless in the cases hereafter excepted), no persons in consumption, nor any who are adjudged incurable, shall be admitted as In-patients, or, if inadvertently admitted, shall be suffered to remain.

54. The Diet of the Patients shall be under the regulation of their respective Physician or Surgeon; and no provisions or liquors shall be brought into the House to the Patients on any pretence whatever. The friends of any patient offending against this Rule shall not again be allowed to visit the Patient.

55. The friends of Patients will be admitted into the wards, with leave of the General Manager, on Tuesdays and Saturdays, between the hours of Two and Four.

68. Any Patient, or any person bearing office or serving in the Infirmary, who shall directly or indirectly give to or take from any Tradesman, Patient, Servant, Stranger, or other person whatsoever, any fee, reward, or gratuity for any service connected with the Infirmary, shall be liable to expulsion.

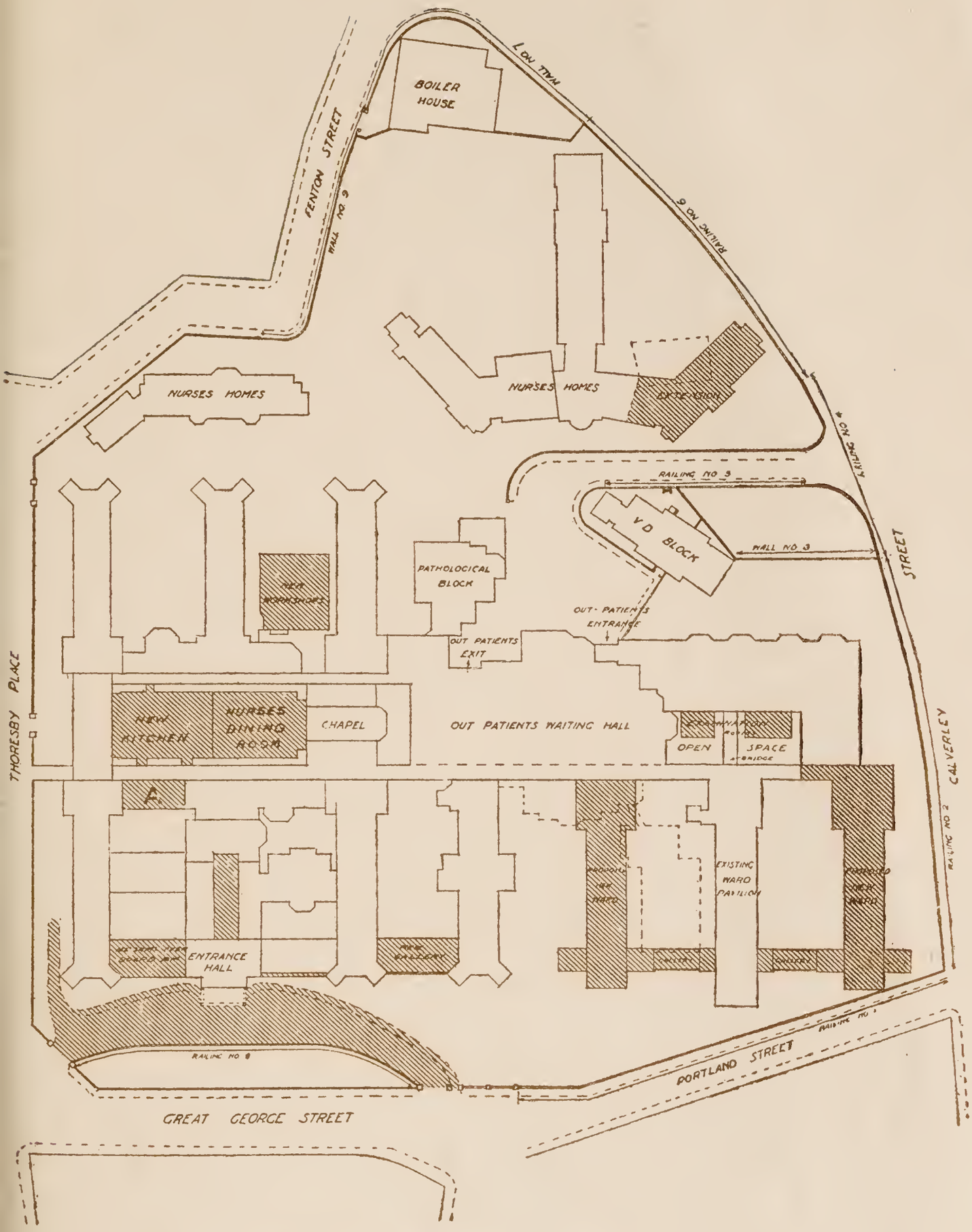

GENERAL INFIRMARY. LEEDS.

BLOCK PLAN.

SCALE OF 10 0 50 100 200 FEET

The General Infirmary at Leeds.

FOUNDED IN THE YEAR 1767.

SUPPORTED BY VOLUNTARY CONTRIBUTIONS.

Number of Beds	630
In-Patients, 1927	13,557
New Out-Patients	23,796
New Casualty Patients	16,683
Attendances, Out-Patients ..	265,277
Attendances, Casualties	41,371
Total Expenditure, 1927 ..	£116,167

GIFTS FOR

Permanent Endowment

WILL BE WELCOMED.

To Endow a Bed	£1,000
To Endow a Cot	£500

Annual Subscribers of £2 2s. 0d., or more, are Governors.

Benefactors of £20 or more at one time are Governors for Life.

Cheques and Orders should be made payable to the Treasurer—The General Infirmary at Leeds.